

LASL PHERMEX DATA

VOLUME III

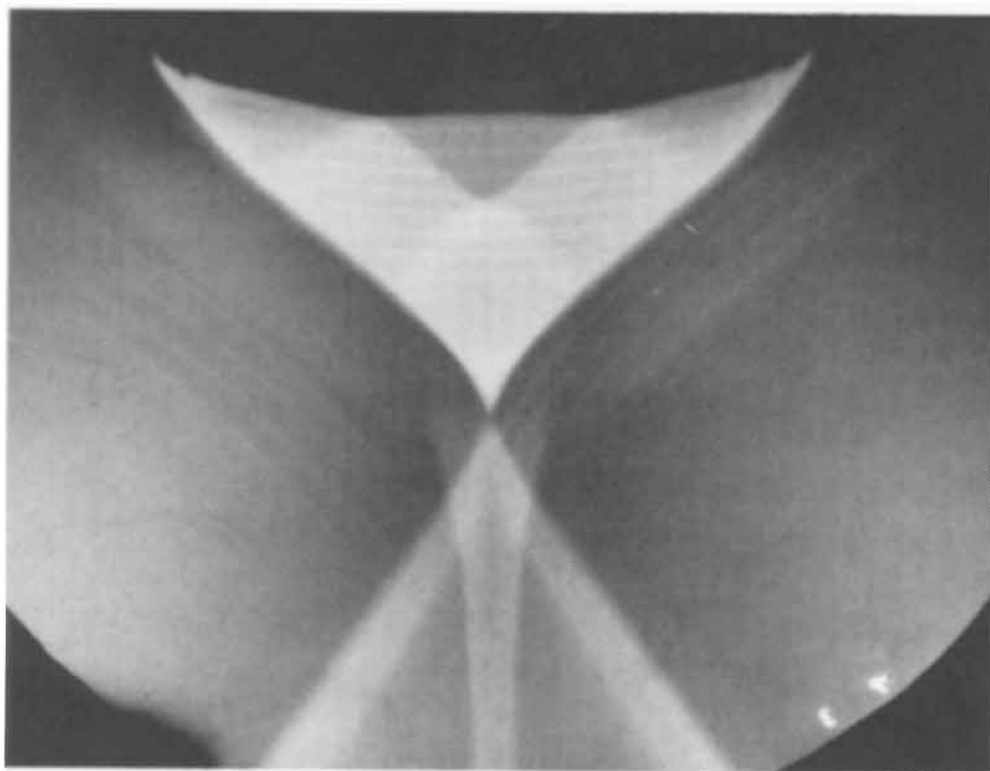

LOS ALAMOS SERIES ON DYNAMIC MATERIAL PROPERTIES

LOS ALAMOS DATA CENTER
FOR DYNAMIC MATERIAL PROPERTIES

TECHNICAL COMMITTEE

Charles L. Mader	Program Manager
Terry R. Gibbs	Explosive Data Editor
Stanley P. Marsh	Equation of State Editor
Charles E. Morris	Shock Wave Profile Editor
Alphonse Popolato	Explosive Data Editor
Martha S. Hoyt	Computer Applications Analyst
Sharon L. Crane	Technical Editor

John F. Barnes
William E. Deal, Jr.
Richard D. Dick
John W. Hopson, Jr.
James N. Johnson
Elisabeth Marshall
Timothy R. Neal
Raymond N. Rogers
Melvin T. Thieme
Jerry D. Wackerle
John M. Walsh



LASL PHERMEX DATA VOLUME III

Editor
Charles L. Mader

UNIVERSITY OF CALIFORNIA PRESS
Berkeley · Los Angeles · London

University of California Press
Berkeley and Los Angeles, California

University of California Press, Ltd.
London, England

Copyright © 1980 by
The Regents of the University of California

ISBN: 0-520-04011-2

Series ISBN: 0-520-04007-4

Library of Congress Catalog Card Number: 79-66580

Printed in the United States of America

1 2 3 4 5 6 7 8 9

CONTENTS

INTRODUCTION	1
DATA PRESENTATION	2
REFERENCES	4
CATALOG OF SHOT SUBJECTS, PHERMEX SHOTS 801 THROUGH 1943 (Volume III)	7
CATALOG OF SHOT SUBJECTS, PHERMEX SHOTS 1 THROUGH 1943 (Volumes I, II, and III)	10
SUBJECT INDEX (Volumes I, II, and III)	16
PHERMEX SHOTS 801 THROUGH 1943	19

INTRODUCTION

About 15 years ago, a unique and important flash-radiographic facility became operational at the Los Alamos Scientific Laboratory. This facility is known as PHERMEX, which is an acronym for *Pulsed High Energy Radiographic Machine Emitting X rays*. The PHERMEX machine is a high-current, 30-MeV, linear electron accelerator that produces very intense but short-duration bursts of bremsstrahlung from a thin tungsten target for flash radiographic studies of explosives and explosive-driven metal systems. The facility was built in the early 1960s to complement other hydrodynamics facilities at Los Alamos and to implement studies of shock waves, jets, spalling, detonation characteristics of chemical explosives, and other hydrodynamic phenomena.

Flash radiography has been used in diagnosing explosive-driven systems for about 40 years and has provided direct observation of dynamic processes. The size of systems that could be radiographed dynamically using conventional equipment has always been severely limited by the poor ability of the available x-ray flux to penetrate the blast protection devices. PHERMEX, however, was designed and built to overcome these limitations and to permit precise radiography of large systems containing materials of high atomic number.

PHERMEX has been used to study materials in various geometries under a variety of shock conditions. This is the third of the volumes scheduled for publication by the LASL Data Center. The PHERMEX facility is described in Volume I.

DATA PRESENTATION

The PHERMEX data, starting with Shot 801, are presented by increasing shot number, which increases according to the date the shot was planned, not necessarily the date on which it was fired. Many shots either failed or were never completed. A descriptive shot title is given, along with the date on which the shot was fired and the name of the person who originated the experiment. The radiographic time is that from initiation of the detonator to the middle of the radiograph pulse. The radiograph pulse width is $0.2 \mu\text{s}$ or $0.1 \mu\text{s}$. The plane-wave lens and detonator burning times (typical of the PHERMEX firing system) used to estimate other times were

P-040	$13.5 \mu\text{s}$,
P-081	$22.5 \mu\text{s}$,
P-120	$29.5 \mu\text{s}$.

Literature that describes a shot or its general purpose is cited. The purpose of the shot and important features of the radiograph are discussed. The experimental setup is sketched, and certain dimensions pertinent to each shot are given in millimeters. The distance, h , of the beam axis from some shot geometry location is given. All available static radiographs are presented, and the dynamic radiographs are shown on the same scale.

The first few hundred shots, described in Volume I, were designed to survey various topics of interest in the fields of shock hydrodynamics and detonations. The process of jet formation from grooved aluminum and steel plates was investigated extensively.

The shots 401 through 800, described in Volume II, examined the dynamic fracture of other materials and the particle velocity flow patterns of detonation products. Materials such as iron, antimony, bismuth, and boron nitride, which exhibit phase change upon being shocked, were examined. Mach and regular reflections in metals and explosives were studied.

Shots 801 through 1943, described in this volume, examined the effect of holes and metal plates on a propagating detonating wave, the Mach and regular reflection waves that result from colliding detonation waves, corner turning by detonation waves, explosive desensitization by preshocking, and Taylor instabilities.

Many of the shots were not included in this volume because they were performed in confinement vessels, and the quality of the radiograph is inadequate to permit reproduction of the interesting features. Other shots were not included because they were performed for contractors who consider the data proprietary.

REFERENCES

John F. Barnes, Patrick J. Blewett, Robert G. McQueen, Kenneth A. Meyer, and Douglas Venable, "Taylor Instability in Solids," *Journal of Applied Physics* **45**, No. 2, 727 (1974).

T. J. Boyd, Jr., B. T. Rogers, F. R. Tesche, and Douglas Venable, "PHERMEX—a High-Current Electron Accelerator for Use in Dynamic Radiography," *Review of Scientific Instruments* **36**, No. 10, 1401 (1965).

B. R. Breed, Charles L. Mader, and Douglas Venable, "Technique for the Determination of Dynamic-Tensile-Strength Characteristics," *Journal of Applied Physics* **38**, No. 8, 3271 (1967).

B. R. Breed and Douglas Venable, "Dynamic Observations of the Course of a Shock-Induced Polymorphic Phase Transition in Antimony," *Journal of Applied Physics* **39**, No. 7, 3222 (1968).

W. C. Davis and Douglas Venable, "Pressure Measurements for Composition B-3", p. 13 in *Fifth Symposium (International) on Detonation, Pasadena, California, August 1970*, Office of Naval Research Symposium report ACR-184 (1970).

W. C. Davis and Douglas Venable, "Dammed Explosive Products," *Combustion and Flame* **21**, 289 (1973).

Richard D. Dick, "Insensitive Explosive Study Using PHERMEX," p. 179 in *Proceedings of the Flash Radiography Symposium, Houston, Texas, September 1976*, Larry Bryant, Ed. (American Society for Nondestructive Testing, 1978).

Charles L. Mader, "The Two-Dimensional Hydrodynamic Hot Spot—Volume II," Los Alamos Scientific Laboratory report LA-3235 (1965).

Charles L. Mader, "The Two-Dimensional Hydrodynamic Hot Spot—Volume III," Los Alamos Scientific Laboratory report LA-3450 (1966) (a).

Charles L. Mader, "An Equation of State for Iron Assuming an Instantaneous Phase Change," Los Alamos Scientific Laboratory report LA-3599 (1966) (b).

Charles L. Mader, "Numerical Studies of Regular and Mach Reflection of Shocks in Aluminum," Los Alamos Scientific Laboratory report LA-3578 (1967).

Charles L. Mader and Richard D. Dick, "Explosive Desensitization by Preshocking," Combustion and Detonation Processes Proceedings, Karlsruhe, June 27-29 (1979).

Charles L. Mader, Roger W. Taylor, Douglas Venable, and James R. Travis, "Theoretical and Experimental Two-Dimensional Interactions of Shocks with Density Discontinuities," Los Alamos Scientific Laboratory report LA-3614 (1967).

Charles L. Mader, "Detonations Near the Water Surface," Los Alamos Scientific Laboratory report LA-4958 (1972) (a).

Charles L. Mader, "Two-Dimensional Detonations," Los Alamos Scientific Laboratory report LA-4962 (1972) (b).

Charles L. Mader and James D. Kershner, "Two-Dimensional, Continuous, Multicomponent, Eulerian Calculations of Interactions of Shocks with V Notches, Voids, and Rods in Water," Los Alamos Scientific Laboratory report LA-4932 (1972).

Charles L. Mader, "Detonation Induced Two-Dimensional Flows," *Acta Astronautica* 1, 373 (1974).

Charles L. Mader and B. G. Craig, "Nonsteady-State Detonations in One-Dimensional Plane, Diverging, and Converging Geometries," Los Alamos Scientific Laboratory report LA-5865 (1975).

Charles L. Mader and Charles A. Forest, "Two-Dimensional Homogeneous and Heterogeneous Detonation Wave Propagation," Los Alamos Scientific Laboratory report LA-6259 (1976).

Charles L. Mader, *Numerical Modeling of Detonations* (University of California Press, Berkeley, 1979).

Charles L. Mader and Douglas Venable, "Mach Stems from Colliding Cylindrical Detonation Waves," Los Alamos Scientific Laboratory report LA-7869 (1979).

T. Neal, "Mach Waves and Reflected Rarefactions in Aluminum," *Journal of Applied Physics* **46**, No. 6, 2521 (1975).

T. Neal, "Dynamic Determinations of the Grüneisen Coefficient in Aluminum and Aluminum Alloys for Densities up to 6 Mg/m³," *Physical Review B* **14**, No. 12, 5172 (1976) (a).

T. Neal, "Perpendicular Explosive Drive and Oblique Shocks," p. 602 in *Sixth Symposium (International) on Detonation, San Diego, California, August 1976*, Office of Naval Research Symposium report ACR-221 (1976) (b).

T. Neal, "Second Hugoniot Relationship for Solids," *Journal of Physical Chemistry of Solids* **38**, 225 (1977).

T. Neal, "Determination of the Grüneisen γ for Beryllium at 1.2 to 1.9 Times Standard Density," in *High Pressure Science and Technology, Volume 1* (Plenum Publishers, New York, 1979).

W. C. Rivard, D. Venable, W. Fickett, and W. C. Davis, "Flash X-Ray Observation of Marked Mass Points in Explosive Products," p. 3 in *Fifth Symposium (International) on Detonation, Pasadena, California, August 1970*, Office of Naval Research Symposium report ACR-184 (1970).

E. M. Sandoval and J. P. Kearns, "Use of Hydrazine Compounds to Increase the Speed and Contrast of Industrial Radiographic Film," Los Alamos Scientific Laboratory report LA-5198-MS (1973).

R. W. Taylor and Douglas Venable, "An Aluminum Splash Generated by Impact of a Detonation Wave," *Journal of Applied Physics* **39**, No. 10, 4633 (1968).

Rodney S. Thurston and William L. Mudd, "Spallation Criteria for Numerical Computations," Los Alamos Scientific Laboratory report LA-4013 (1968).

Douglas Venable, "PHERMEX," *Physics Today* **17**, No. 12, 19-22 (1964).

Douglas Venable and T. J. Boyd, Jr., "PHERMEX Applications to Studies of Detonation Waves and Shock Waves," p. 639 in *Fourth Symposium (International) on Detonation, White Oak, Maryland, October 1965*, Office of Naval Research Symposium report ACR-126 (1966).

Douglas Venable, Ed., "PHERMEX: A Pulsed High-Energy Radiographic Machine Emitting X-Rays," Los Alamos Scientific Laboratory report LA-3241 (1967).

CATALOG OF SHOT SUBJECTS, PHERMEX SHOTS 801 THROUGH 1943 (VOLUME III)

ALUMINUM BACK SURFACE	1052 and 1096-1103
ALUMINUM FLYING PLATE	1147 and 1148
ALUMINUM JETS	1163 and 1164
ALUMINUM JETS FROM 60° GROOVES	1276-1278
ALUMINUM JETS FROM 100° GROOVES	1283
ALUMINUM JETS FROM 120° GROOVES	1287
ALUMINUM JETS FROM 140° GROOVES	1290-1293
ALUMINUM JETS FROM 160° GROOVES	1294-1296 and 1298
ALUMINUM JETS FROM 170° GROOVES	1297 and 1299
ALUMINUM JETS FROM 175° GROOVES	1300-1303
ALUMINUM MACH REFLECTION	927 and 1368
ALUMINUM SPLASH WAVE	804 and 834
ALUMINUM TRIPLE-SHOCK REFLECTION	1338
ALUMINUM WITH EMBEDDED TANTALUM FOILS	1219
ANTIMONY REGULAR SHOCK REFLECTION	1711
BARATOL MACH REFLECTION	1696
BARATOL WITH EMBEDDED TANTALUM FOILS	1252
BERYLLIUM REGULAR SHOCK REFLECTION	1333
BERYLLIUM TRIPLE-SHOCK REFLECTION	1721
BISMUTH PHASE CHANGE	887, 946, and 987
COLLIDING ALUMINUM PLATES	801
COLLIDING LEAD SHOCKS	1373 and 1389
COLLIDING PBX-9404 CYLINDRICAL DETONATION WAVES	1019, 1037, 1038, 1130, and 1143
COLLIDING PBX-9404 DETONATIONS	1151
COLLIDING PBX-9404 MACH STEMS	1159 and 1160
COLLIDING STEEL JETS	1183

COLLIDING TATB DIVERGING DETONATIONS	1703,
1704, 1938, and 1939	
COMPOSITION B-3 CONFINED BY COPPER	1120
COMPOSITION B-3 SHOCKING NITROGUANIDINE OBLIQUELY	1024
COMPOSITION B-3 WITH EMBEDDED TANTALUM FOILS	1227
CONVERGING ALUMINUM SHOCK WAVE	1115-1117 and 1356
CYLINDRICAL IMPLOSION OF A COPPER TUBE	1793
DAMMED EXPLOSIVE PRODUCTS	1014
DEFORMATION OF THIN ALUMINUM PLATES	1007, 1012, and 1016
DESENSITIZATION OF TATB BY PRESHOCKING	1697, 1698, and 1914
DETONATING PBX-9404 INTERACTING WITH SHOCKED	
NITROGUANIDINE	1049
DYNAMIC FRACTURE OF IRON	1515 and 1627
DYNAMIC FRACTURE OF LEAD	1780
DYNAMIC FRACTURE OF NICKEL	857-859 and 1006
INITIATION OF PBX-9404 BY A FLYING ALUMINUM PLATE	1150
IRON PHASE CHANGE	1022 and 1497
LATERAL PROPAGATION OF PBX-9404 DETONATION	1240 and 1241
LEAD BACK SURFACE	1051 and 1104-1109
LEAD REGULAR SHOCK REFLECTION	1488, 1489, 1781, and 1782
MACH REFLECTION IN COMPOSITION B-3	1008, 1013, 1018, and 1224
MACH REFLECTION IN WATER	1740
NICKEL BACK SURFACE	1015
NITROGUANIDINE TURNING A 90° CORNER	1798 and 1799
NITROGUANIDINE WITH EMBEDDED TANTALUM FOILS	1253
OBLIQUE PBX-9404 AND NITROGUANIDINE DETONATIONS	1046
OBLIQUE SHOCK IN ALUMINUM	1228, 1229, 1369, and 1396
OBLIQUE SHOCK IN ANTIMONY	1678
OBLIQUE SHOCK IN LEAD	1816
OBLIQUE SHOCK IN WATER	1629
OBLIQUE SHOCKS IN COMPOSITE SYSTEMS	1634,
1660, 1679, 1832, and 1845	
OBLIQUE SHOCKS IN WATER	1734-1739 and 1778
PBX-9404 CONFINED BY COPPER	1112
PBX-9404 SHOCKING NITROGUANIDINE OBLIQUELY	1023-1025
PBX-9404 SHOCKING TATB OBLIQUELY	1026 and 1047
PBX-9404 TRIPLE REGULAR REFLECTION	1729
PBX-9404 WITH AN EMBEDDED TANTALUM PLATE	835-838,
841-843, and 862-867	
PBX-9404 WITH EMBEDDED TANTALUM FOILS	1161 and 1162

PBX-9404 WITH TWO EMBEDDED TANTALUM PLATES	839,
840, 844, 845, 919, 1121, 1124, and 1126	
PERTURBATION WAVES IN COLLIDING	
PBX-9404 DETONATIONS	926
PERTURBATION WAVES IN COMPOSITION B-3	861, 1207, and 1208
PERTURBATION WAVES IN NITROGUANIDINE	1056 and 1173
PERTURBATION WAVES IN PBX-9404	1171
PERTURBATION WAVES IN TATB	1060 and 1174
PERTURBATION WAVES IN TNT	1172 and 1519
POLYETHYLENE SHOCK WAVE	1078 and 1079
PROJECTILE PENETRATION OF A STEEL PLATE	1437-1439,
1443, 1446, 1448-1450, 1453-1456, and 1458	
REGULAR REFLECTION IN PBX-9404	1728
SHOCK COMPRESSION OF FOAMED POLYSTYRENE	1568 and 1569
SPHERICALLY DIVERGING PBX-9404 DETONATION	988, 989, 1020,
1031, 1033, and 1034	
STEEL JET PENETRATION	1181 and 1185
STEEL JETS	1175, 1177 and 1178
SURFACE PERTURBATIONS ON A	
SHOCKED STEEL PLATE	1891 and 1892
TATB CONFINED BY ALUMINUM AND AIR	1713 and 1714
TATB CONFINED BY LUCITE AND AIR	1743 and 1744
TATB TURNING A 45° ALUMINUM CORNER	1701 and 1702
TATB TURNING A 90° ALUMINUM CORNER	1699,
1700, 1745, and 1746	
TATB TURNING A 90° CORNER	1705,
1795-1797, 1936, 1937, and 1940-1943	
TATB WITH AN EMBEDDED URANIUM PLATE	1855
TAYLOR INSTABILITY IN ALUMINUM	1342, 1353,
1354, 1365, 1374, 1776, 1824, and 1825	
TAYLOR INSTABILITY IN STEEL	1468 and 1469
TNT SHOCKING NITROGUANIDINE OBLIQUELY	1027
TUNGSTEN ROD PENETRATION	1265
TWO ADJACENT COMPOSITION B-3 DETONATIONS	806,
823-833, and 899	
TWO ADJACENT NITROGUANIDINE DETONATIONS	1028
WATER MACH REFLECTION	1783 and 1784
WATER SHOCK REFLECTION	1779
WATER SPLASH WAVE FORMED BY	
A PBX-9404 SPHERE	1350-1352

CATALOG OF SHOT SUBJECTS, PHERMEX SHOTS 1 THROUGH 1943 (VOLUMES I, II, and III)

ALUMINUM BACK SURFACE	543-546, 600, 601, 1052, and 1096-1103
ALUMINUM FLYING PLATE	700, 706, 707, 710, 1147, and 1148
ALUMINUM JETS	1,6-13, 16-25, 28-30, 32, 36, 37, 141-149, 197-199, 1163, and 1164
ALUMINUM JETS FROM 40° GROOVES	161 and 162
ALUMINUM JETS FROM 60° GROOVES	159, 160, and 1276-1278
ALUMINUM JETS FROM 100° GROOVES	1283
ALUMINUM JETS FROM 120° GROOVES	157, 158, and 1287
ALUMINUM JETS FROM 140° GROOVES	155, 156, and 1290-1293
ALUMINUM JETS FROM 160° GROOVES	153, 154, 1294-1296, and 1298
ALUMINUM JETS FROM 170° GROOVES	151, 152, 1297, and 1299
ALUMINUM JETS FROM 175° GROOVES	1300-1303
ALUMINUM JETS PENETRATING URANIUM	150 and 201
ALUMINUM MACH REFLECTION	615, 927, and 1368
ALUMINUM REGULAR SHOCK REFLECTION	614
ALUMINUM ROD IN WATER	189, 190, 269, 281, and 282
ALUMINUM SPLASH WAVE	804 and 834
ALUMINUM TRIPLE-SHOCK REFLECTION	1338
ALUMINUM WEDGE	39, 135-138, 193, 214-217, and 415-418
ALUMINUM WITH EMBEDDED TANTALUM FOILS	1219
ANTIMONY PHASE CHANGE	716-718, 723, 775, and 786
ANTIMONY REGULAR SHOCK REFLECTION	1711
ARMCO IRON SPLASH WAVE	57
BARATOL AND COMPOSITION B-3 INTERFACE	487-491
BARATOL MACH REFLECTION	1696
BARATOL WITH EMBEDDED TANTALUM FOILS	1252
BERYLLIUM REGULAR SHOCK REFLECTION	1333
BERYLLIUM SHOCK WAVE	654-657

BERYLLIUM TRIPLE-SHOCK REFLECTION	1721
BISMUTH PHASE CHANGE	769, 887, 946, and 987
BORON NITRIDE PHASE CHANGE	750, 751, 768, and 776
BRASS BACK SURFACE	523-533, 535-541, 547, and 553
COLLIDING ALUMINUM PLATES	688-690, 704, 705, and 798-801
COLLIDING COMPOSITION B-3 DETONATION PRODUCTS	139, 140, 195, and 196
COLLIDING COMPOSITION B-3 DETONATIONS	86, 87, 91, 92, and 273-277
COLLIDING CYCLOTOL DETONATIONS	203-206 and 291
COLLIDING LEAD SHOCKS	1373 and 1389
COLLIDING OCTOL DETONATIONS	294-297
COLLIDING PBX-9404 AND COMPOSITION B-3 DETONATIONS	763-767
COLLIDING PBX-9404 CYLINDRICAL DETONATION WAVES	1019, 1037, 1038, 1130, and 1143
COLLIDING PBX-9404 DETONATIONS	207-210, 292, and 1151
COLLIDING PBX-9404 MACH STEMS	1159 and 1160
COLLIDING STEEL JETS	1183
COLLIDING TATB DIVERGING DETONATIONS	1703, 1704, 1938, and 1939
COMPOSITION B-3 CONFINED BY ALUMINUM	411, 459, and 474
COMPOSITION B-3 CONFINED BY COPPER	1120
COMPOSITION B-3 CONFINED BY IRON	460, 461, 578, and 620
COMPOSITION B-3 CONFINED BY TANTALUM	576
COMPOSITION B-3 DETONATION WAVE	634-639, 645-650, 697, and 698
COMPOSITION B-3 SHOCKING NITROGUANIDINE OBLIQUELY	1024
COMPOSITION B-3 TURNING A 15° CORNER	377 and 378
COMPOSITION B-3 TURNING A 30° CORNER	375 and 376
COMPOSITION B-3 TURNING A 45° CORNER	373 and 374
COMPOSITION B-3 TURNING A 60° CORNER	371 and 372
COMPOSITION B-3 TURNING A 75° CORNER	369 and 370
COMPOSITION B-3 TURNING A 90° CORNER	366-368
COMPOSITION B-3 WITH ALUMINUM STRIPS	437 and 438
COMPOSITION B-3 WITH AN EMBEDDED ALUMINUM PLATE	580-583
COMPOSITION B-3 WITH AN EMBEDDED IRON PLATE	588-591
COMPOSITION B-3 WITH AN EMBEDDED URANIUM PLATE	596-599 and 651
COMPOSITION B-3 WITH EMBEDDED TANTALUM FOILS	220, 221, 272, 290, 352-354, 419, 423, 424, 426-436, 439, 442, 450, 495, 784, and 1227
CONVERGING ALUMINUM SHOCK WAVE	1115-1117 and 1356
CONVERGING MUNROE JET	363-365
COPPER JETS	43

COPPER SHOCK WAVE	668-672
COPPER SPLASH WAVE	54
CYLINDRICAL HOLE IN POLYETHYLENE	314, 351, 409, 612, and 613
CYLINDRICAL HOLE IN WATER	187, 188, 278-280, 300, and 318
CYLINDRICAL IMPLOSION OF A BRASS TUBE	492 and 574
CYLINDRICAL IMPLOSION OF A COPPER TUBE	1793
DAMMED EXPLOSIVE PRODUCTS	1014
DEFORMATION OF THIN ALUMINUM PLATES	1007, 1012, and 1016
DESENSITIZATION OF TATB BY PRESHOCKING ...	1697, 1698, and 1914
DETONATING PBX-9404 INTERACTING	
WITH SHOCKED NITROGUANIDINE	1049
DETONATION OF TWO P-040 LENSES	14
DIVERGING MUNROE JET	322-330
DYNAMIC FRACTURE OF ALUMINUM	60-63, 68-70, 76-85, 88,
89, 97, 102-105, 107-110, 211-213, 222-224, 226-232, 234-236, 238, 241, 245-247,	
305, 348, 349, 355-361, 386, 387, 469-471, 486, 496, and 506	
DYNAMIC FRACTURE OF BERYLLIUM	271, 379-385, 467, 468, 472, 473, 494,
508, 509, 626-628, 715, and 736	
DYNAMIC FRACTURE OF COBALT	788, 789, 794, and 795
DYNAMIC FRACTURE OF COLD LEAD	692-696 and 711
DYNAMIC FRACTURE OF COPPER	239, 240, 389, 391, 462, 464,
500, and 501	
DYNAMIC FRACTURE OF HOT ALUMINUM	691
DYNAMIC FRACTURE OF IRON	1515 and 1627
DYNAMIC FRACTURE OF LEAD	604-610 and 1780
DYNAMIC FRACTURE OF LOCKALLOY	517-522
DYNAMIC FRACTURE OF NICKEL	115, 116,
177, 178, 242, 270, 392-394, 465, 624, 625, 857-859 and 1006	
DYNAMIC FRACTURE OF 347 STEEL	756-762
DYNAMIC FRACTURE OF THORIUM	130, 132, 172-176,
179, 395, 396, 498, and 611	
DYNAMIC FRACTURE OF TIN	640, 701, 702, 712-714, and 727
DYNAMIC FRACTURE OF URANIUM	123, 129,
131, 133, 165-171, 401-403, 463, 466, 499, 502, and 507	
DYNAMIC FRACTURE OF ZINC	726 and 729-734
EXPANSION OF COMPOSITION B-3 PRODUCTS	
INTO A VACUUM	93 and 94
EXPLOSIVE DRIVER FOR MULTIPLE PLATE FRACTURE ...	334 and 347
FRACTURE RESOLUTION	477 and 505
INITIATION OF PBX-9404 BY A FLYING ALUMINUM PLATE	1150
INTERACTING ALUMINUM JETS	41, 42, and 59

INTERACTION OF COMPOSITION B-3 AND BARATOL PRODUCTS	2
INTERACTION OF PBX-9404 AND COMPOSITION B-3 DETONATION PRODUCTS	744
IRON PHASE CHANGE	410, 412, 413, 475, 476, 511, 513, 514, 720, 721, 1022, and 1497
IRON REGULAR SHOCK REFLECTION	579
IRON SHOCK WAVE	673-677
LATERAL FLOW IN CONFINED COMPOSITION B-3	586, 587, and 592-594
LATERAL PROPAGATION OF PBX-9404 DETONATION ...	1240 and 1241
LEAD BACK SURFACE	557-560, 1051, and 1104-1109
LEAD JETS	45
LEAD REGULAR SHOCK REFLECTION	1488, 1489, 1781, and 1782
LEAD SHOCK WAVE	478-485
LUCITE AND WATER CORNER	112 and 114
LUCITE SHOCK WAVE	75
MACH REFLECTION IN BARATOL	3-5, 15, and 55
MACH REFLECTION IN COMPOSITION B-3	101, 1008, 1013, 1018, and 1224
MACH REFLECTION IN WATER	1740
MACH REFLECTIONS IN COMPOSITION B-3	621, 678, and 679
MAGNESIUM JETS	321
MERCURY BACK SURFACE	562
METAL INTERFACE MOTION	497, 510, and 699
MULTIPLE PLATE FRACTURE	308-313, 319, 331-333, 335-339, and 385
MUNROE JET	248, 249, 255-267, 283, 285-287, 315, 341-343, and 362
MUNROE JET INTERACTING WITH ALUMINUM	344-346
NICKEL BACK SURFACE	550-552, 602, and 1015
NICKEL SHOCK WAVE	663-665, 667, and 722
NITROGUANIDINE TURNING A 90° CORNER	1798 and 1799
NITROGUANIDINE WITH EMBEDDED TANTALUM FOILS	1253
OBLIQUE ALUMINUM PLATE IMPACT	90 and 96
OBLIQUE ALUMINUM PLATE IMPACT OF COMPOSITION B-3	98 and 99
OBLIQUE PBX-9404 AND COMPOSITION B-3 DETONATIONS	573, 575, 618, 619, and 724
OBLIQUE PBX-9404 AND NITROGUANIDINE DETONATIONS	1046
OBLIQUE SHOCK IN ALUMINUM	1228, 1229, 1369, and 1396
OBLIQUE SHOCK IN ANTIMONY	1678
OBLIQUE SHOCK IN LEAD	1816

OBLIQUE SHOCK IN WATER	1629
OBLIQUE SHOCKS IN COMPOSITE SYSTEMS	1634, 1660, 1679, 1832, and 1845
OBLIQUE SHOCKS IN WATER	1734-1739 and 1778
P-040 LENS DETONATION WAVE	630-633 and 641-644
PBX-9404 CONFINED BY COPPER	1112
PBX-9404 SHOCKING NITROGUANIDINE OBLIQUELY	1023-1025
PBX-9404 SHOCKING TATB OBLIQUELY	1026 and 1047
PBX-9404 TRIPLE REGULAR REFLECTION	1729
PBX-9404 WITH AN EMBEDDED TANTALUM PLATE	835-838, 841-843, and 862-867
PBX-9404 WITH EMBEDDED GOLD FOILS	735
PBX-9404 WITH EMBEDDED TANTALUM FOILS	1161 and 1162
PBX-9404 WITH TWO EMBEDDED TANTALUM PLATES	839, 840, 844, 845, 919, 1121, 1124, and 1126
PERLITE SHOCK INTERACTING WITH ALUMINUM PLATES	408, 493, and 504
PERLITE SHOCK VELOCITY	320, 406, 407, 493, and 503
PERTURBATION WAVES IN COLLIDING PBX-9404 DETONATIONS	926
PERTURBATION WAVES IN COMPOSITION B-3	861, 1207, and 1208
PERTURBATION WAVES IN NITROGUANIDINE	1056 and 1173
PERTURBATION WAVES IN PBX-9404	1171
PERTURBATION WAVES IN TATB	1060 and 1174
PERTURBATION WAVES IN TNT	1172 and 1519
PLANE WAVE ALUMINUM GUN	250-252
POLYETHYLENE SHOCK WAVE	1078 and 1079
PROJECTILE PENETRATION OF A STEEL PLATE	1437-1439, 1443, 1446, 1448-1450, 1453-1456, and 1458
QUARTZ PHASE CHANGE	414
REGULAR REFLECTION IN COMPOSITION B-3	100
REGULAR REFLECTION IN PBX-9404	1728
SHOCK COMPRESSION OF FOAMED POLYSTYRENE	1568 and 1569
SHOCKED ALUMINUM GROOVES INTERACTING WITH MERCURY	27 and 617
SHOCKED MERCURY INTERACTING WITH ALUMINUM GROOVES	26 and 184-186
SPHERICAL HOLE IN WATER	56 and 95
SPHERICALLY DIVERGING COMPOSITION B-3 DETONATION	770, 796, and 797

SPHERICALLY DIVERGING PBX-9404 DETONATION	988, 989, 1020, 1031, 1033, and 1034
STEEL JET PENETRATION	1181 and 1185
STEEL JETS	44, 46-51, 1175, 1177, and 1178
STEEL SPLASH WAVE	58
SURFACE PERTURBATIONS ON A SHOCKED STEEL PLATE	1891 and 1892
TATB CONFINED BY ALUMINUM AND AIR	1713 and 1714
TATB CONFINED BY LUCITE AND AIR	1743 and 1744
TATB TURNING A 45° ALUMINUM CORNER	1701 and 1702
TATB TURNING A 90° ALUMINUM CORNER	1699, 1700, 1745, and 1746
TATB TURNING A 90° CORNER	1705, 1795-1797, 1936, 1937, and 1940-1943
TATB WITH AN EMBEDDED URANIUM PLATE	1855
TAYLOR INSTABILITY IN ALUMINUM	1342, 1353, 1354, 1365, 1374, 1776, 1824, and 1825
TAYLOR INSTABILITY IN STEEL	1468 and 1469
THORIUM JETS	125-128
TNT SHOCKING NITROGUANIDINE OBLIQUELY	1027
TUNGSTEN ROD PENETRATION	1265
TWO ADJACENT COMPOSITION B-3 DETONATIONS	806, 823-833, and 899
TWO ADJACENT NITROGUANIDINE DETONATIONS	1028
TWO COMPOSITION B-3 DETONATIONS	35, 38, 40, and 64
TWO COMPOSITION B-3 DETONATIONS COLLIDING WITH ALUMINUM	33 and 34
TWO COMPOSITION B-3 DETONATIONS INTERACTING WITH AN EMBEDDED PLATE	787
TWO OFFSET COMPOSITION B-3 DETONATIONS	31 and 71-73
URANIUM JETS	74, 117, 122, and 180-182
URANIUM JETS PENETRATING ALUMINUM	118 and 124
URANIUM SHOCK WAVE	658-662
VERMICULITE SHOCK VELOCITY	340, 404, and 405
WATER BACK SURFACE	569
WATER FREE-SURFACE MOTION	191
WATER JET	192, 298, and 299
WATER MACH REFLECTION	1783 and 1784
WATER SHOCK	52, 53, 111, 113, 253, and 254
WATER SHOCK REFLECTION	1779
WATER SPLASH WAVE FORMED BY A PBX-9404 SPHERE	1350-1352

SUBJECT INDEX

(VOLUMES I, II, and III)

ALUMINUM STRIPS	437 and 438
ANTIMONY	716-718, 723, 775, 786, 1678, and 1711
BACK SURFACE	523-533, 535-541, 543-547, 550-553, 557-560, 562, 569, 1015, 1051, 1052, and 1096-1109
BARATOL	2-5, 15, 55, 487-491, 1252, and 1696
BERYLLIUM	271, 379-385, 467, 468, 472, 473, 494, 508, 509, 626-628, 654-657, 715, 736, 1333, and 1721
BISMUTH	769, 887, 946, and 987
BORON NITRIDE	750, 751, 768, and 776
BRASS	492, 523-533, 535-541, 547, 553, and 574
COBALT	788, 789, 794, and 795
COLD LEAD	692-696 and 711
CONVERGING	363-365, 1115-1117, and 1356
COPPER	43, 54, 239, 240, 389-391, 462, 464, 500, 501, 668-672, 1112, 1120, and 1793
CYCLOTOL	203-206 and 291
CYLINDRICAL	187, 188, 278-280, 300, 314, 318, 351, 409, 492, 574, 612, 613, 1019, 1037, 1038, 1130, 1143, and 1793
CYLINDRICAL DETONATION WAVES	1019, 1037, 1038, 1130, and 1143
CYLINDRICAL HOLE	187, 188, 278-280, 300, 314, 318, 351, 409, 612, and 613
CYLINDRICAL IMPLOSION	492, 574, and 1793
DAMMED EXPLOSIVE PRODUCTS	1014
DESENSITIZATION	1697, 1698, and 1914
DIVERGING DETONATIONS	1703, 1704, 1938, and 1939
FLYING PLATE	700, 706, 707, 710, 1147, and 1148
FRACTURE RESOLUTION	477 and 505
GOLD	735
GUN	250-252

HOT ALUMINUM	691
IRON	57, 410, 412, 413, 460, 461, 475, 476, 511, 513, 514, 578, 579, 588-591, 673-677, 720, 721, 1022, 1497, 1515, and 1627
IRON PHASE CHANGE	410, 412, 413, 475, 476, 511, 513, 514, 720, 721, 1022, and 1497
JET PENETRATION	1181 and 1185
LATERAL FLOW	586, 587, and 592-594
LATERAL PROPAGATION	1240 and 1241
LEAD	45, 478-485, 557-560, 604-610, 692-696, 711, 1051, 1104-1109, 1373, 1389, 1488, 1489, 1780-1782, and 1816
LOCKALLOY	517-522
LUCITE	75, 112, 114, 1743, and 1744
MACH REFLECTION	3-5, 15, 55, 101, 615, 927, 1008, 1013, 1018, 1224, 1368, 1696, 1740, 1783, and 1784
MACH REFLECTIONS	621, 678, and 679
MACH STEMS	1159 and 1160
MAGNESIUM	321
MERCURY	26, 27, 184-186, 562, and 617
MULTIPLE PLATE FRACTURE	308-313, 319, 331-339, 347, and 385
NICKEL	115, 116, 177, 178, 242, 270, 392-394, 465, 550-552, 602, 624, 625, 663-665, 667, 722, 857-859, 1006, and 1015
NITROGUANIDINE	1023-1025, 1027, 1028, 1046, 1049, 1056, 1173, 1253, 1798, and 1799
OCTOL	294-297
P-040 LENS	630-633 and 641-644
PBX-9404 SPHERE	1350-1352
PERLITE	320, 406-408, 493, 503, and 504
PERTURBATION WAVES	861, 926, 1056, 1060, 1171-1174, 1207, 1208, and 1519
POLYETHYLENE	314, 351, 409, 612, 613, 1078, and 1079
POLYSTYRENE	1568 and 1569
PROJECTILE	1437-1439, 1443, 1446, 1448-1450, 1453-1456, and 1458
QUARTZ	414
REGULAR SHOCK REFLECTION	579, 614, 1333, 1488, 1489, 1711, 1779, 1781, and 1782
SHOCK WAVE	75, 478-485, 654-665, 667-677, 722, 1078, 1079, 1115-1117, and 1356
SPHERICAL HOLE	56 and 95
SPLASH WAVE	54, 57, 58, 804, 834, and 1350-1352
STEEL JETS	44, 46-51, 1175, 1177, 1178, and 1183
TANTALUM	576

TANTALUM FOILS	220, 221, 272, 290, 352-354, 419, 423, 424, 426-436, 439, 442, 450, 495, 784, 1161, 1162, 1219, 1227, 1252, and 1253
TANTALUM PLATE	835-838, 841-843, and 862-867
TANTALUM PLATES	839, 840, 844, 845, 919, 1121, 1124, and 1126
TATB	1026, 1047, 1060, 1174, 1697-1705, 1743-1746, 1914, and 1936-1943
TAYLOR INSTABILITY	1342, 1353, 1354, 1365, 1374, 1468, 1469, 1776, 1824, and 1825
THORIUM	125-128, 130, 132, 172-176, 179, 395, 396, 498, and 611
TIN	640, 701, 702, 712-714, and 727
TNT	1172 and 1519
TRIPLE SHOCK REFLECTION	1338 and 1721
URANIUM	74, 117, 118, 122-124, 129, 131, 133, 150, 165-171, 180-182, 201, 401-403, 463, 466, 499, 502, 507, 596-599, 651, 658-662, and 1855
VACUUM	93 and 94
VERMICULITE	340, 404, and 405
WATER	52, 53, 56, 95, 111-114, 187-192, 253, 254, 269, 278-282, 298-300, 318, 569, 1350-1352, 1629, 1734-1740, 1778, 1779, 1783, and 1784
ZINC	726 and 729-734

PERMEX SHOTS 801 THROUGH 1943

SHOT 801: Colliding Aluminum Plates

Date: June 29, 1967

Experimenter: Roger W. Taylor

Radiographic Time: 48.29 μ s

Two 6.35-mm-thick aluminum plates at a 50° angle were each driven by 50.8 mm of Composition B-3 initiated by a P-081 lens.

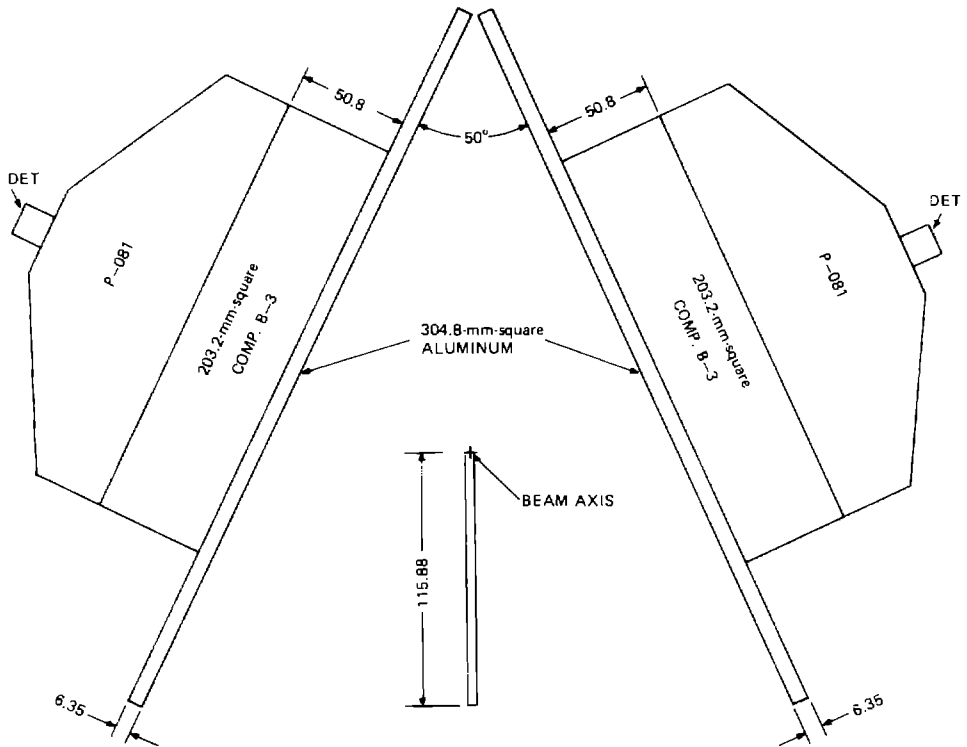

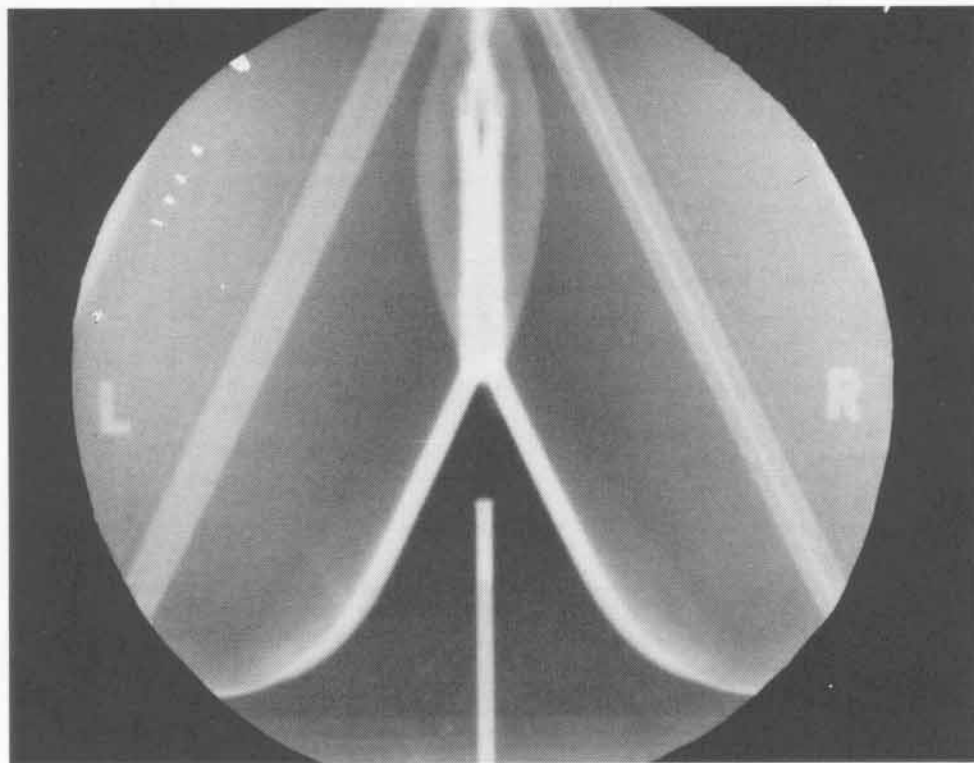
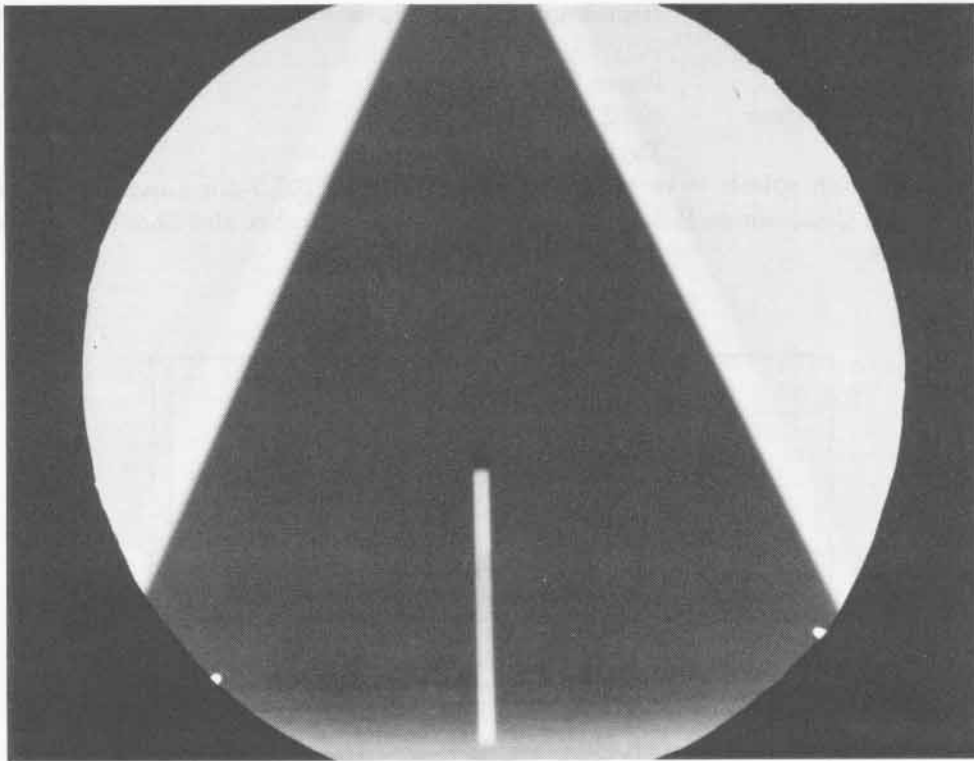

SHOT 804: Aluminum Splash Wave

Date: July 25, 1967

Experimenter: Roger W. Taylor

Radiographic Time: 49.02 μ s

Reference: Taylor and Venable, 1968

An aluminum splash wave generated by a 101.6- by 203.2-mm-square block of detonated Composition B-3 was initiated by a P-081 lens. See also Shot 834. h was 51.11 mm.

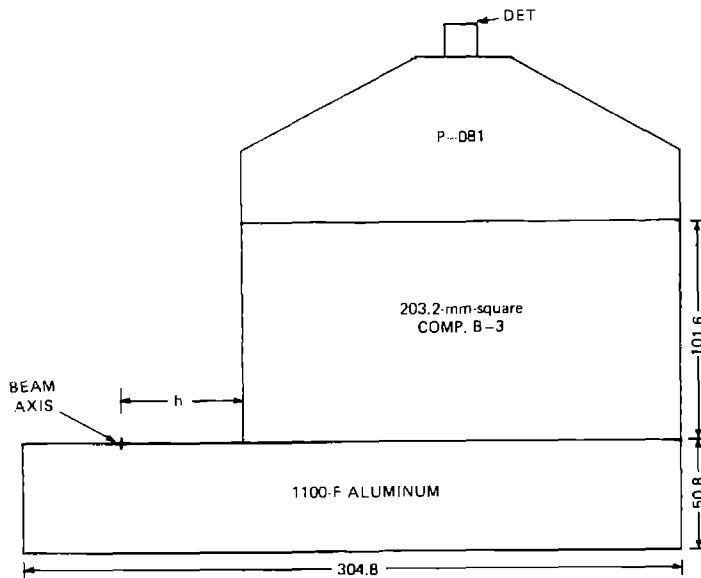
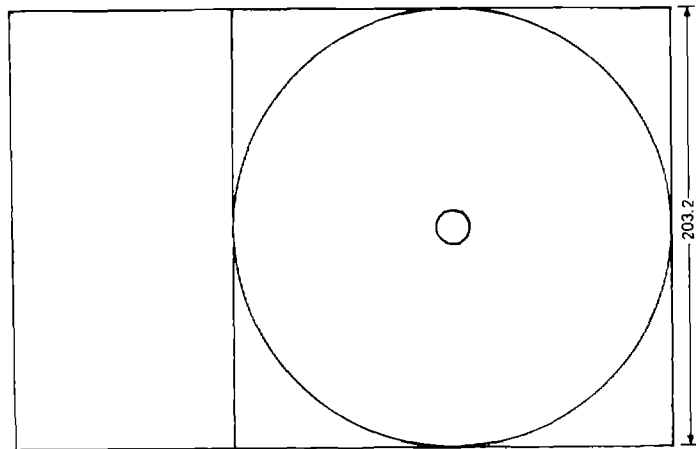

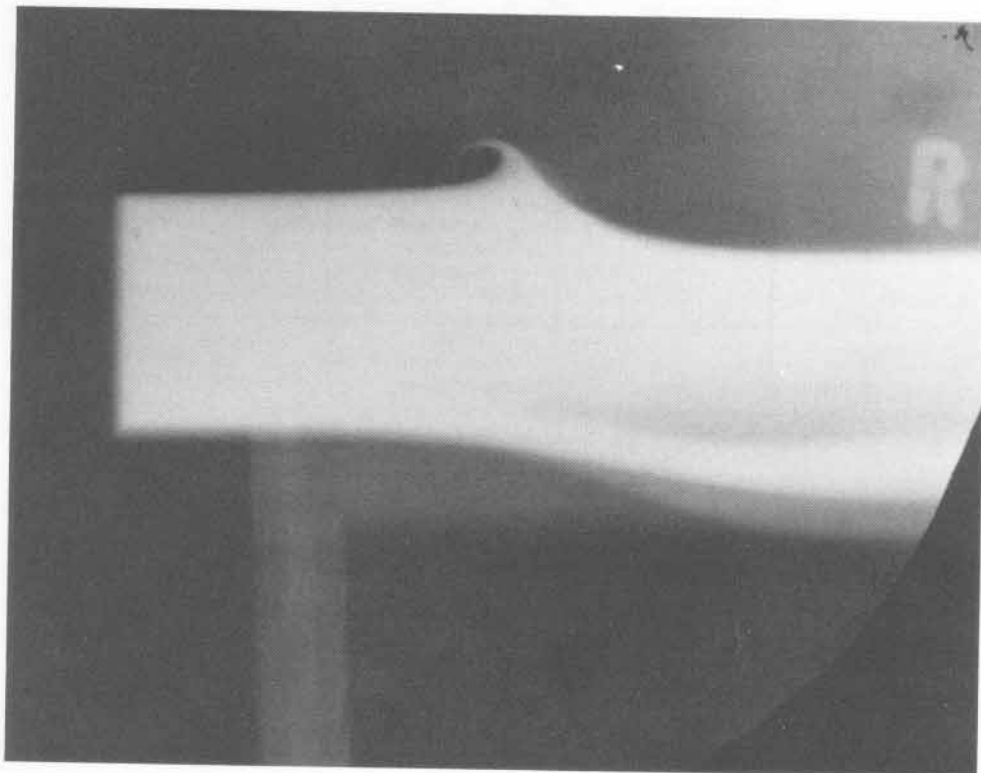
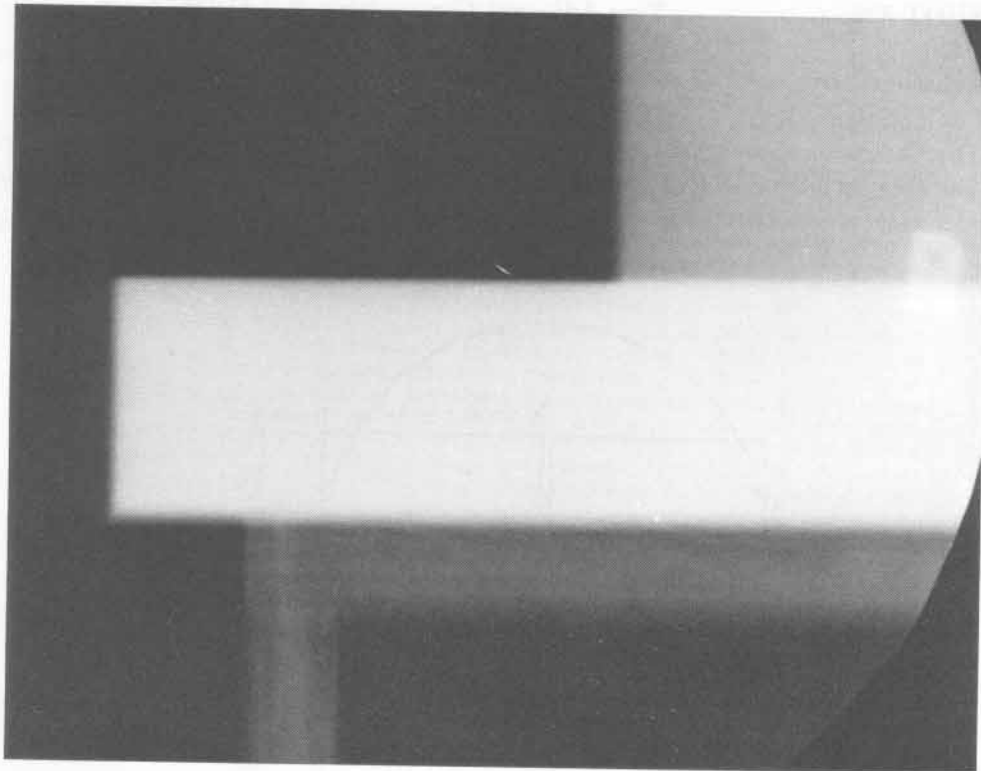

SHOT 806:

Two Adjacent Composition B-3 Detonations

Date:

August 22, 1967

Experimenter:

Roger W. Taylor

Radiographic Time:

33.82 μ s

Two Composition B-3 detonations were separated by a 0.127-mm-wide air gap, w. The charges were initiated by a P-081 lens. The detonations ran along the gap for 88.9 mm. h was 88.9 mm.

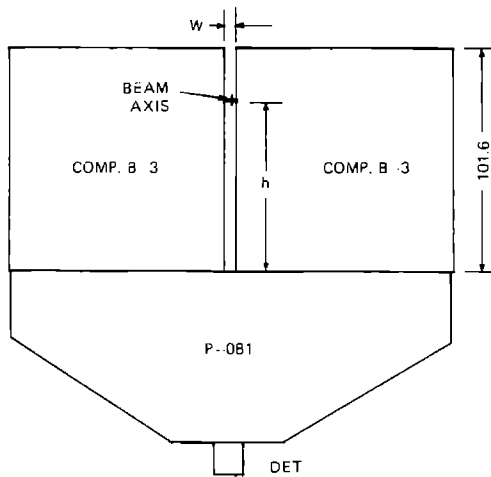
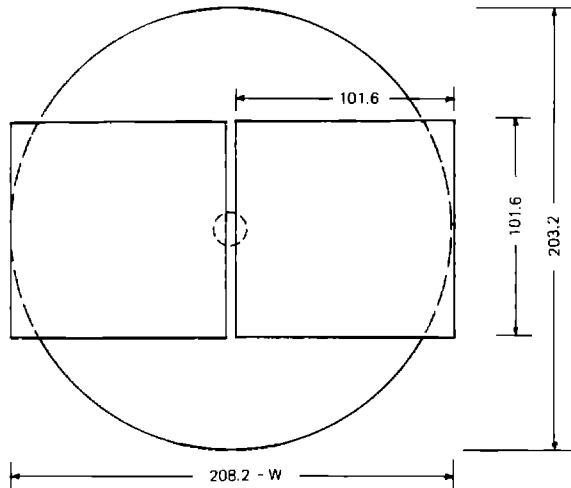

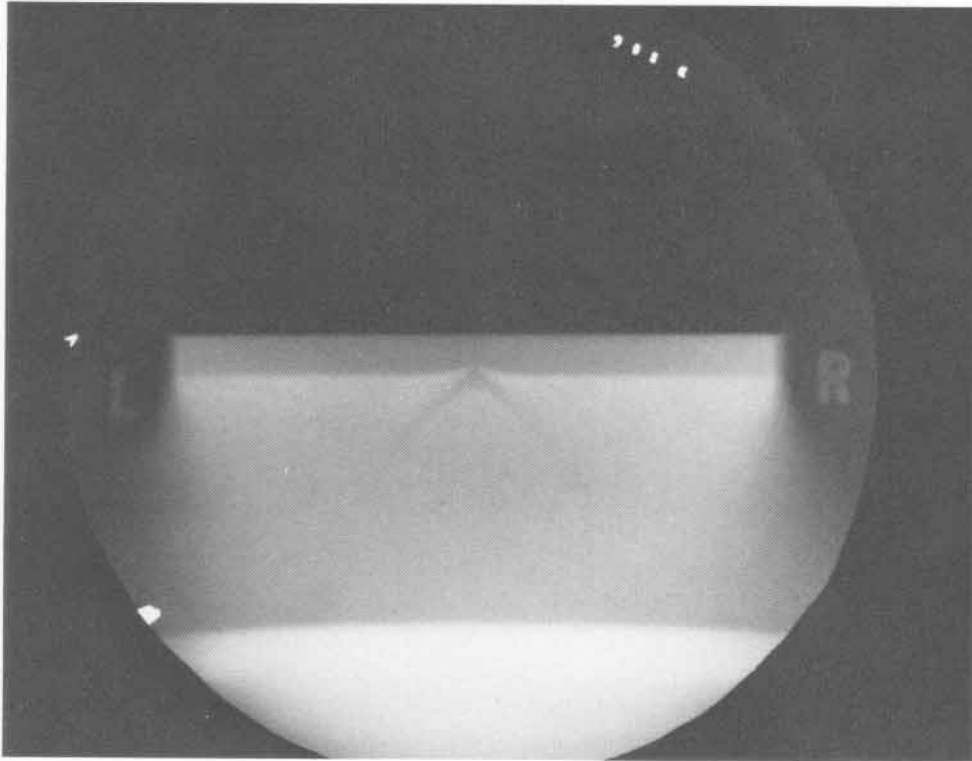
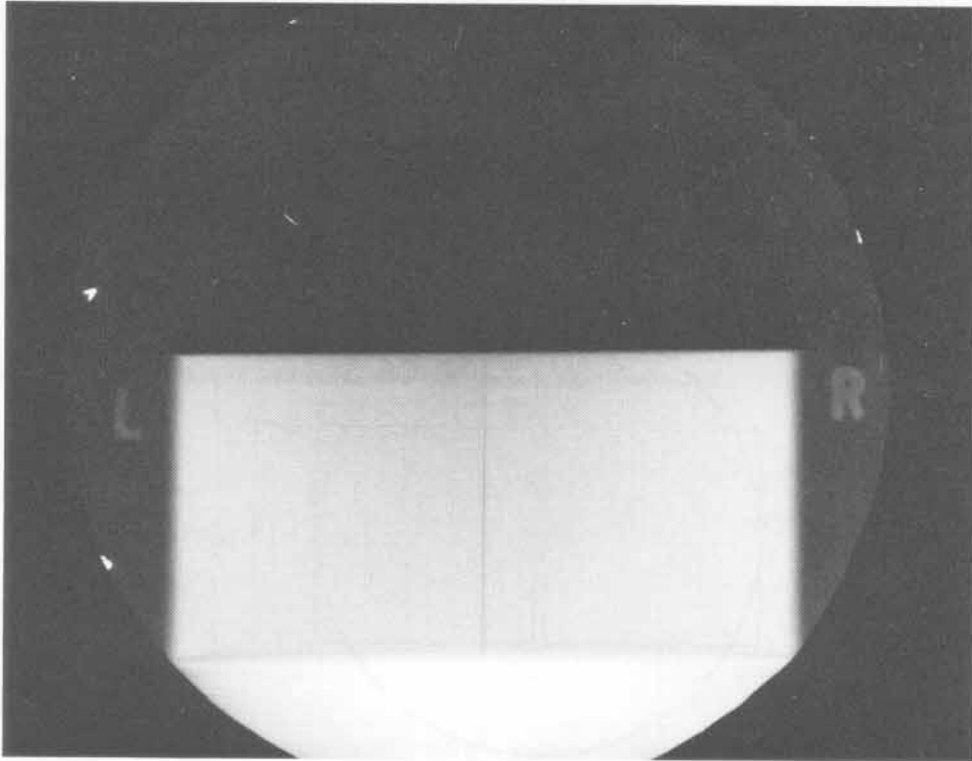

SHOT 823: Two Adjacent Composition B-3 Detonations

Date: August 23, 1967

Experimenter: Roger W. Taylor

Radiographic Time: 32.23 μ s

Two Composition B-3 detonations were separated by a 0.127-mm-wide air gap, w . The charge was initiated by a P-081 lens. The detonations ran 76.2 mm. h was 76.2 mm.

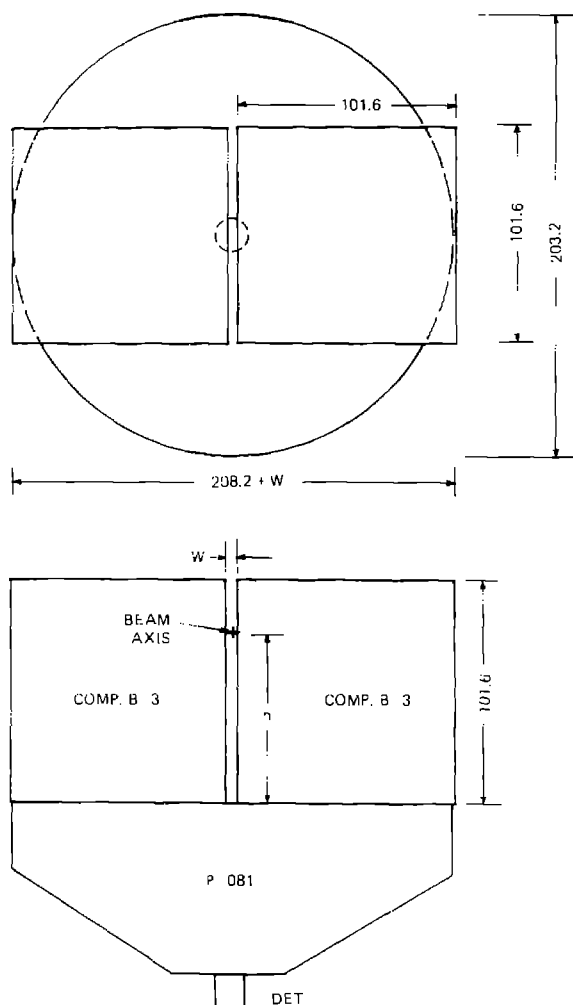

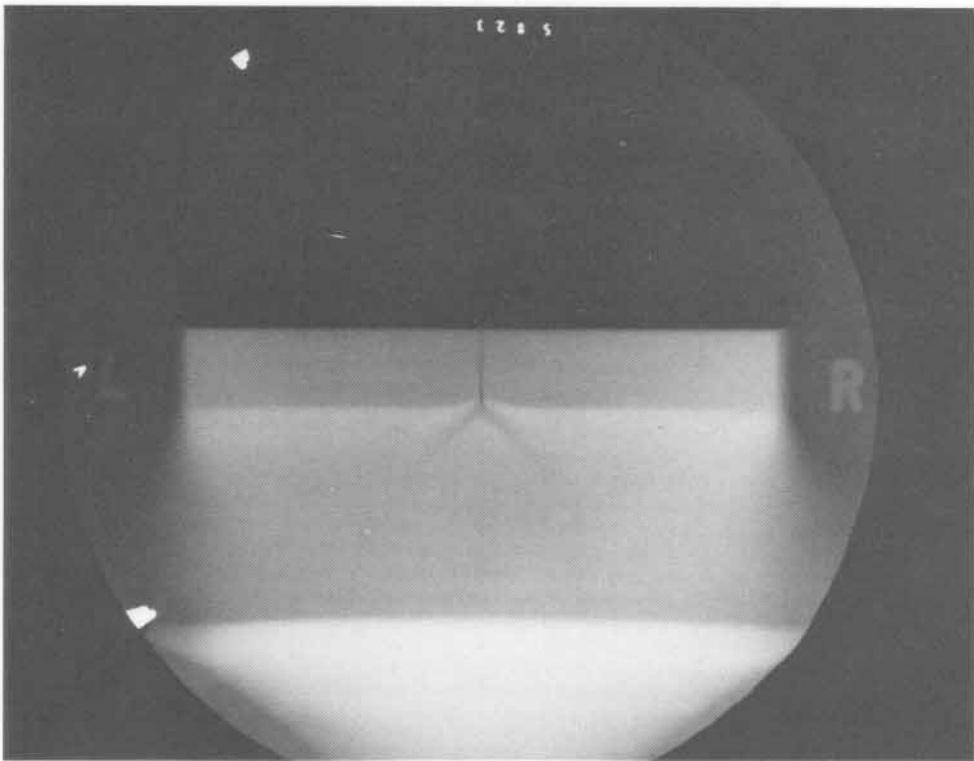
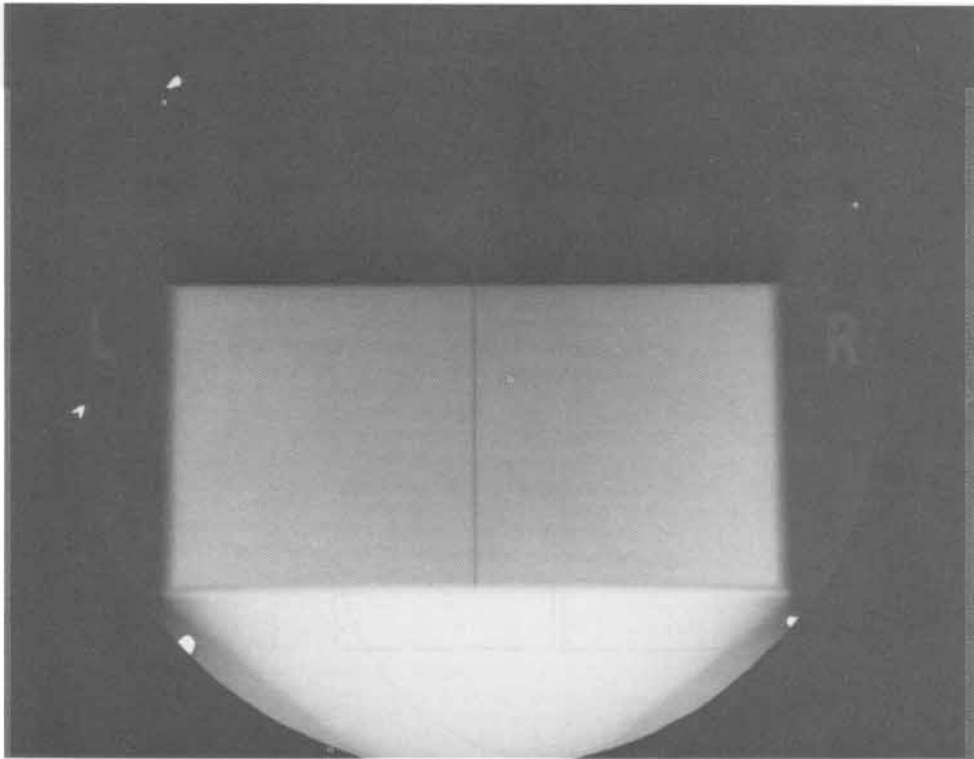

SHOT 824: Two Adjacent Composition B-3 Detonations

Date: August 24, 1967

Experimenter: Roger W. Taylor

Radiographic Time: 30.66 μ s

Two Composition B-3 detonations were separated by a 0.127-mm-wide air gap, w . The charges were initiated by a P-081 lens. The detonations ran along the gap for 63.5 mm. h was 63.5 mm.

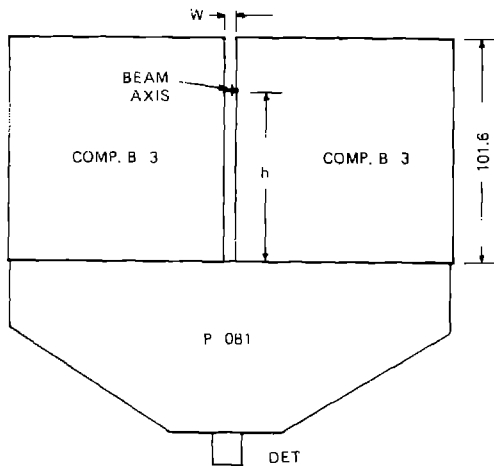
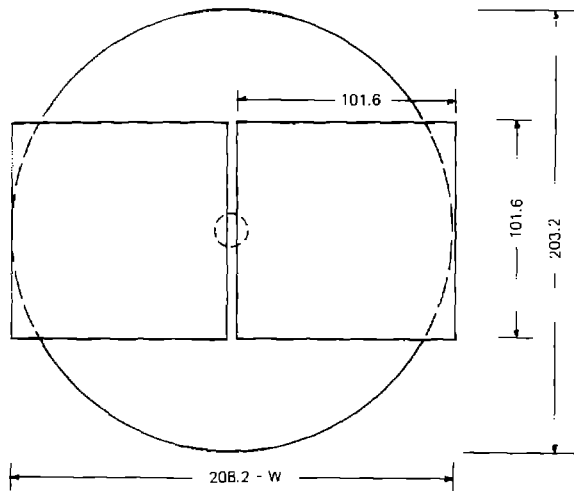

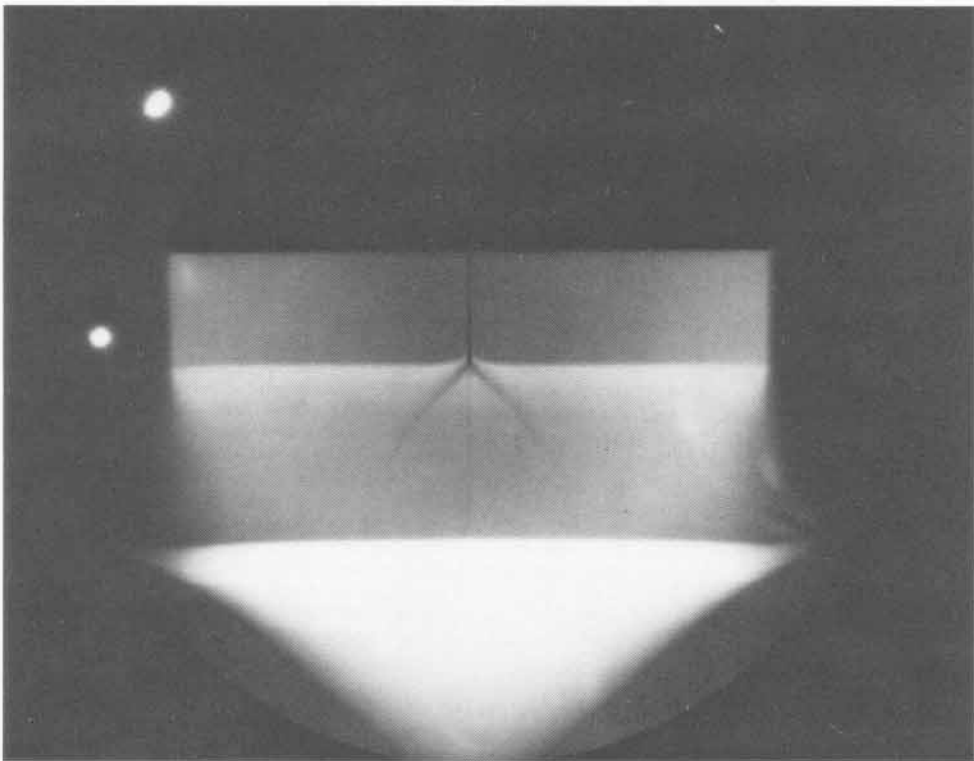
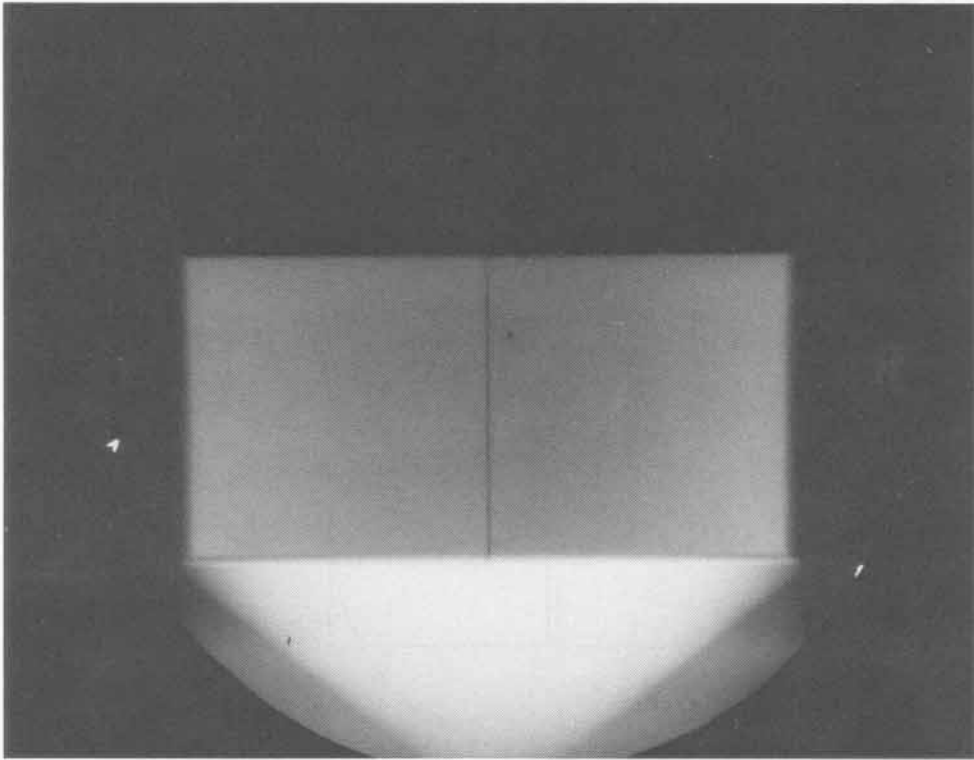

SHOT 825:

Two Adjacent Composition B-3 Detonations

Date:

August 30, 1967

Experimenter:

Roger W. Taylor

Radiographic Time:

29.05 μ s

Two Composition B-3 detonations were separated by a 0.127-mm-wide air gap, w . The charges were initiated by a P-081 lens. The detonations ran along the gap for 50.8 mm. h was 50.8 mm.

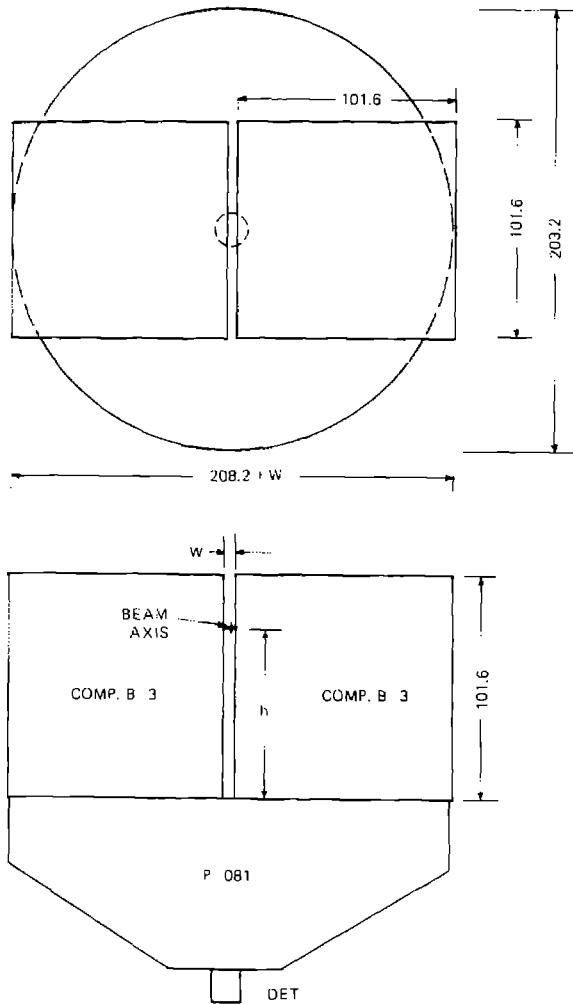

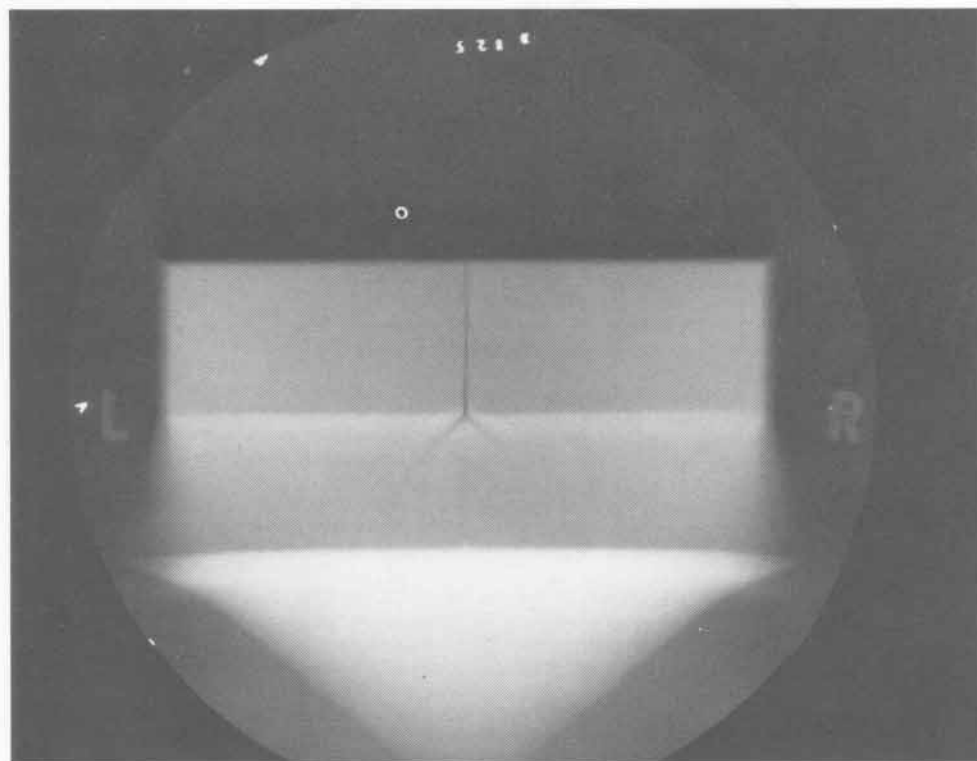
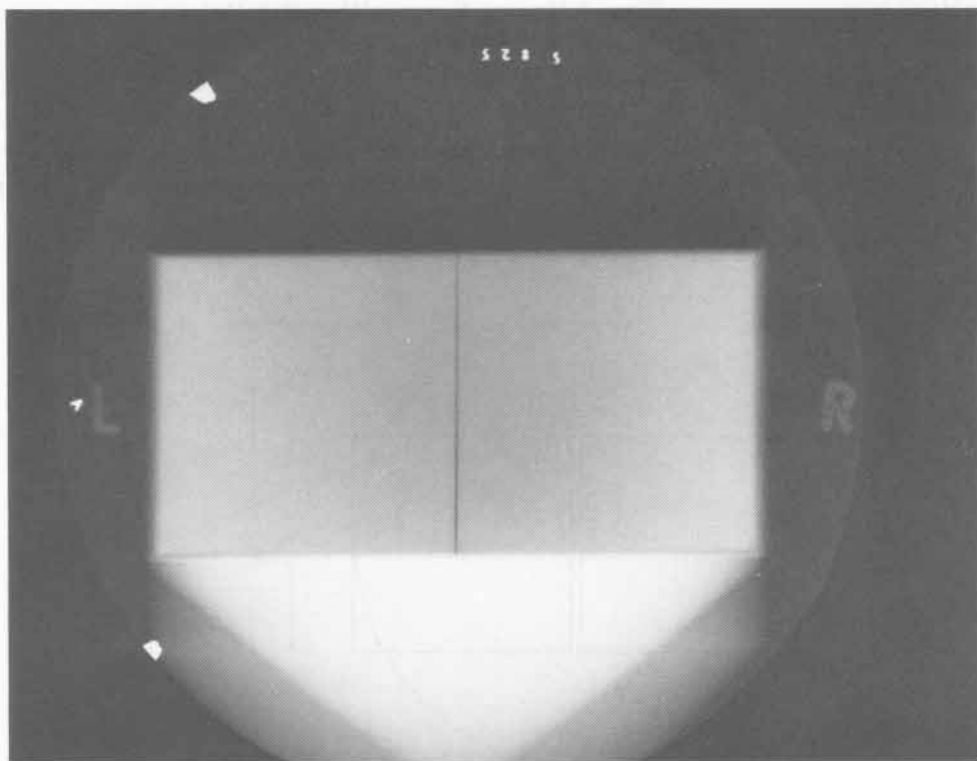

SHOT 826:

Two Adjacent Composition B-3 Detonations

Date:

August 30, 1967

Experimenter:

Roger W. Taylor

Radiographic Time:

27.45 μ s

Two Composition B-3 detonations were separated by a 0.127-mm-wide air gap, w . The charges were initiated by a P-081 lens. The detonations ran along the gap for 38.1 mm. h was 38.1 mm.

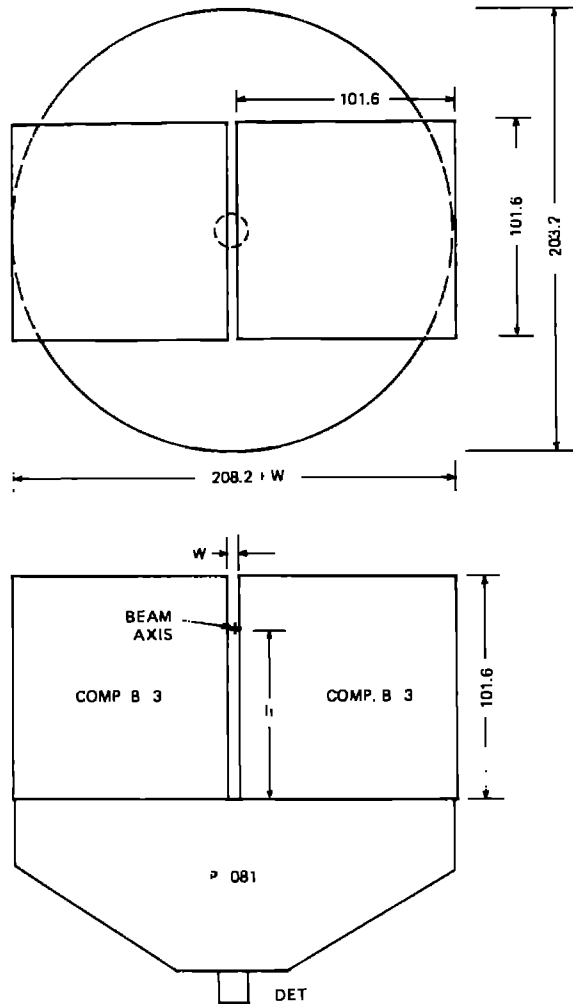

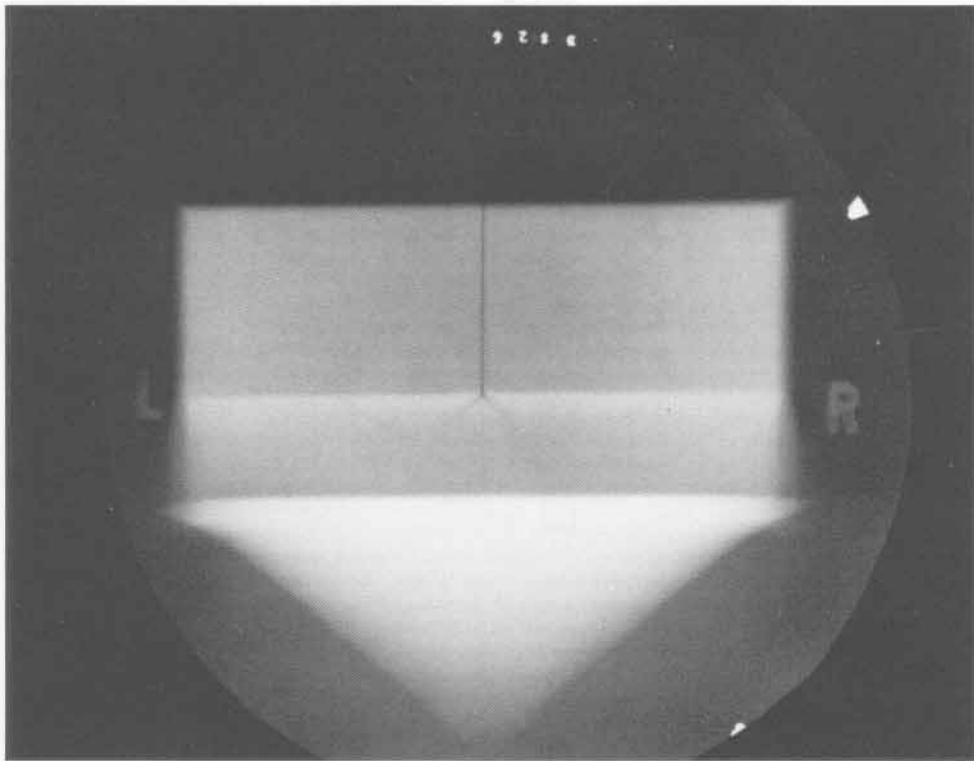
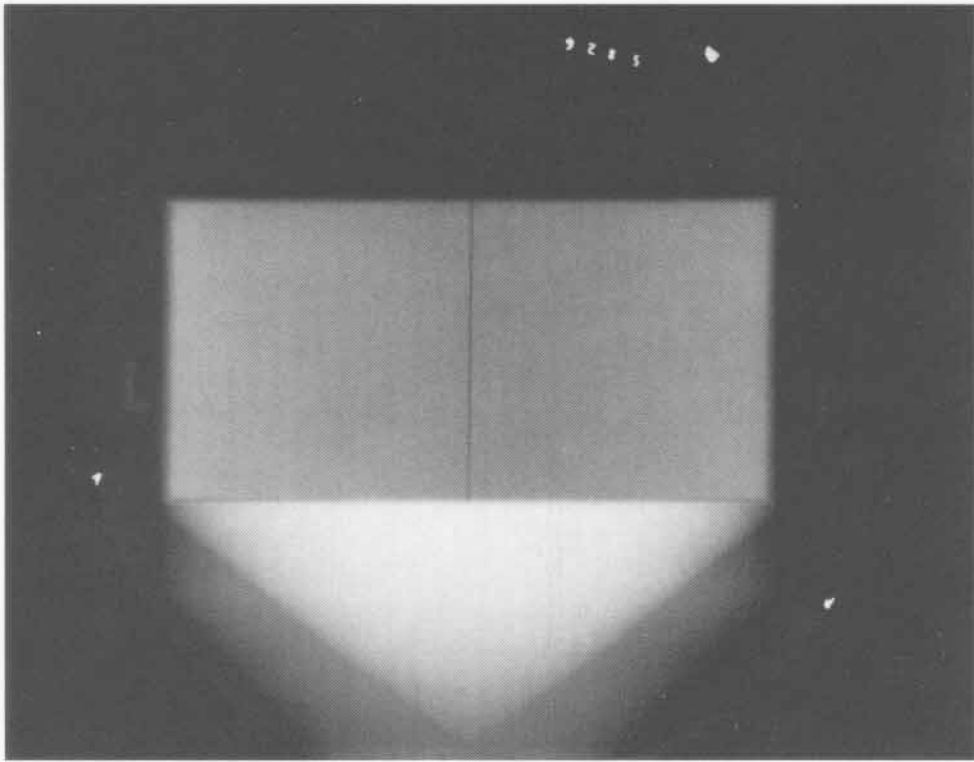

SHOT 827: Two Adjacent Composition B-3 Detonations

Date: August 30, 1967

Experimenter: Roger W. Taylor

Radiographic Time: 25.90 μ s

Two Composition B-3 detonations were separated by a 0.127-mm-wide air gap, w . The charges were initiated by a P-081 lens. The detonations ran along the gap for 25.4 mm. h was 25.4 mm.

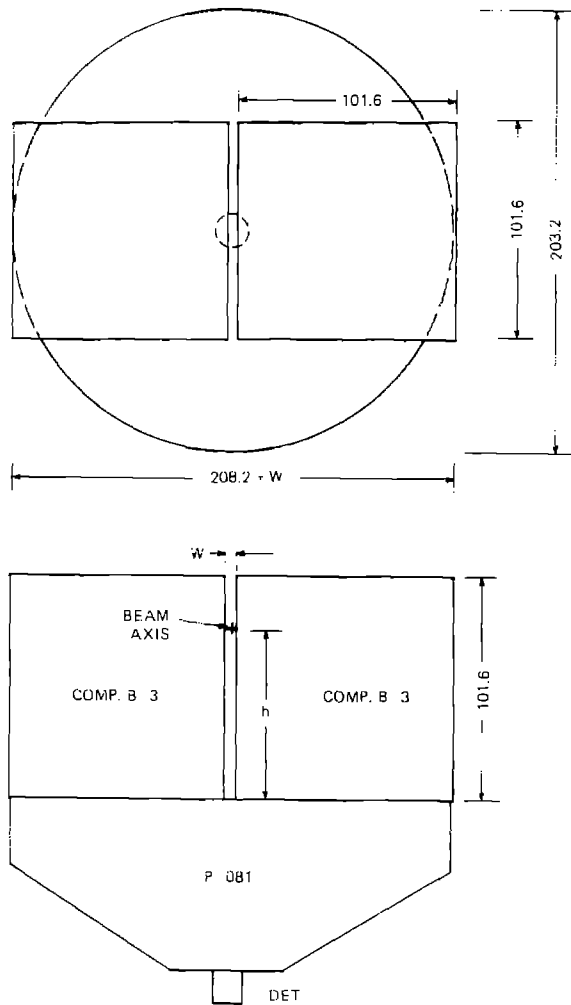

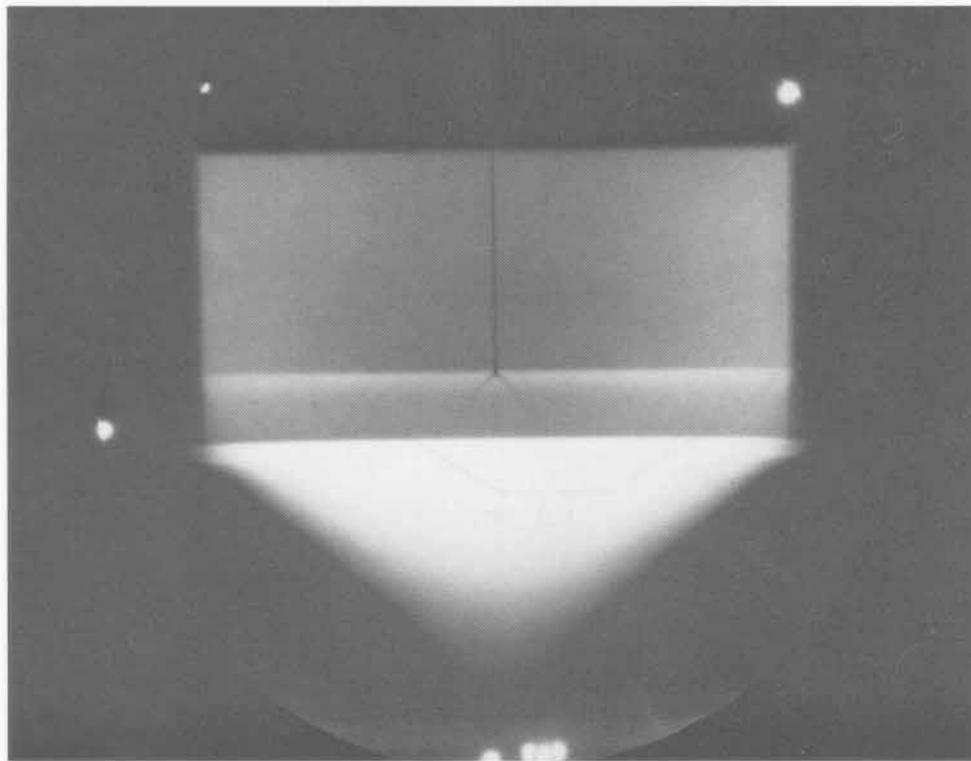
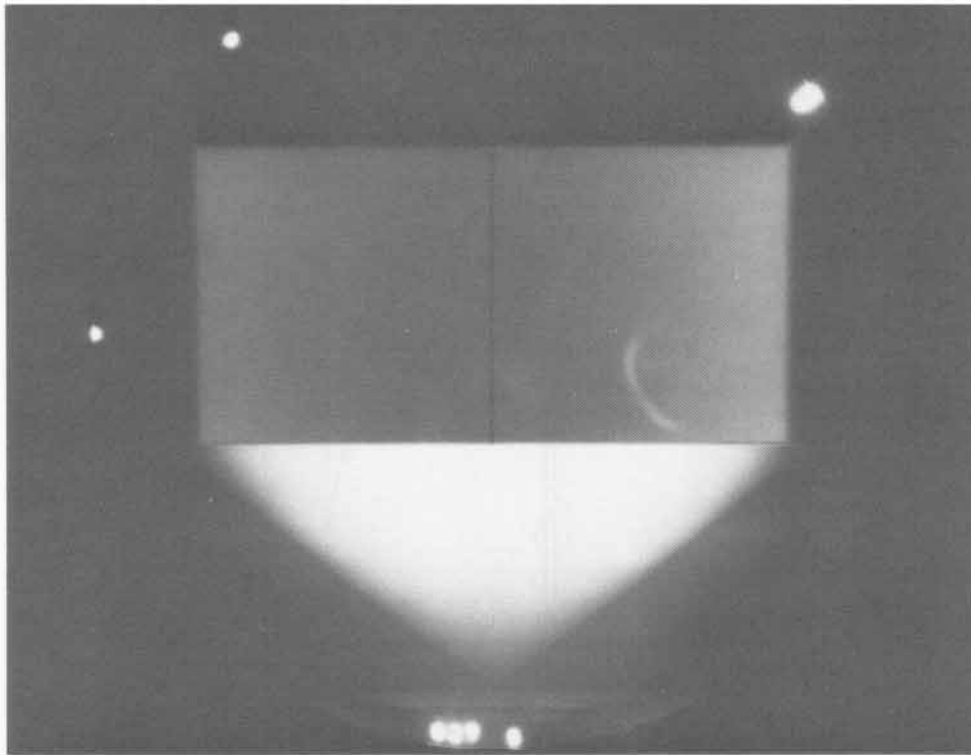

SHOT 828: Two Adjacent Composition B-3 Detonations

Date: August 30, 1967

Experimenter: Roger W. Taylor

Radiographic Time: 33.82 μ s

Two Composition B-3 detonations were separated by w , the minimum air gap possible between two Composition B-3 blocks. The charges were initiated by a P-081 lens. The detonations ran along the gap for 88.9 mm. h was 88.9 mm.

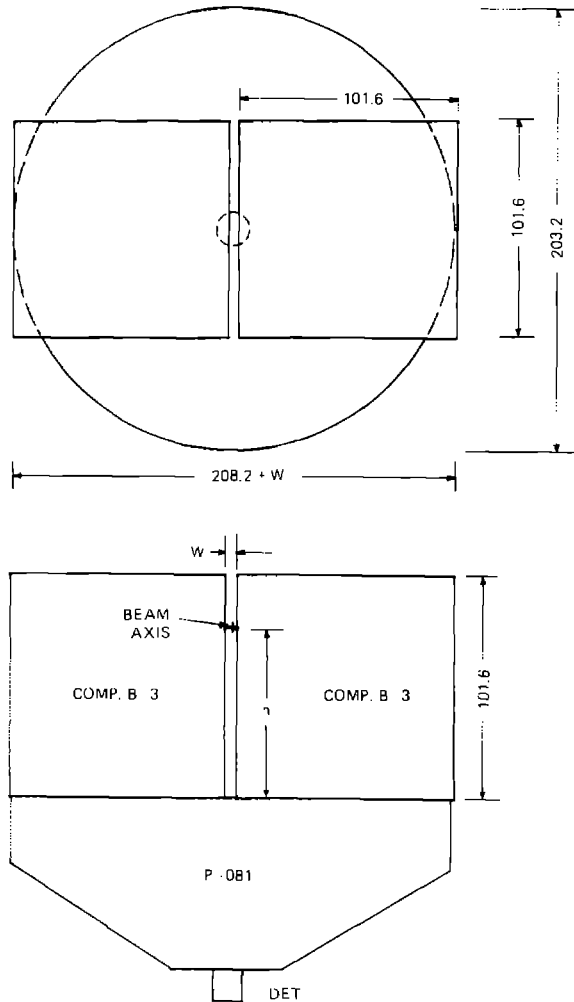

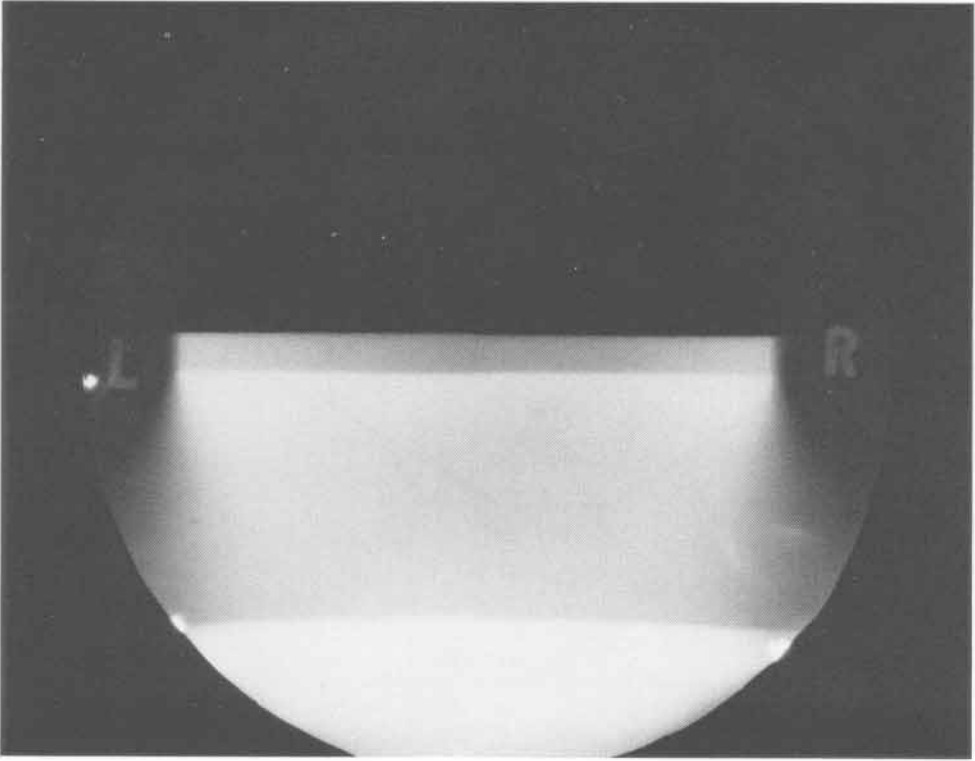
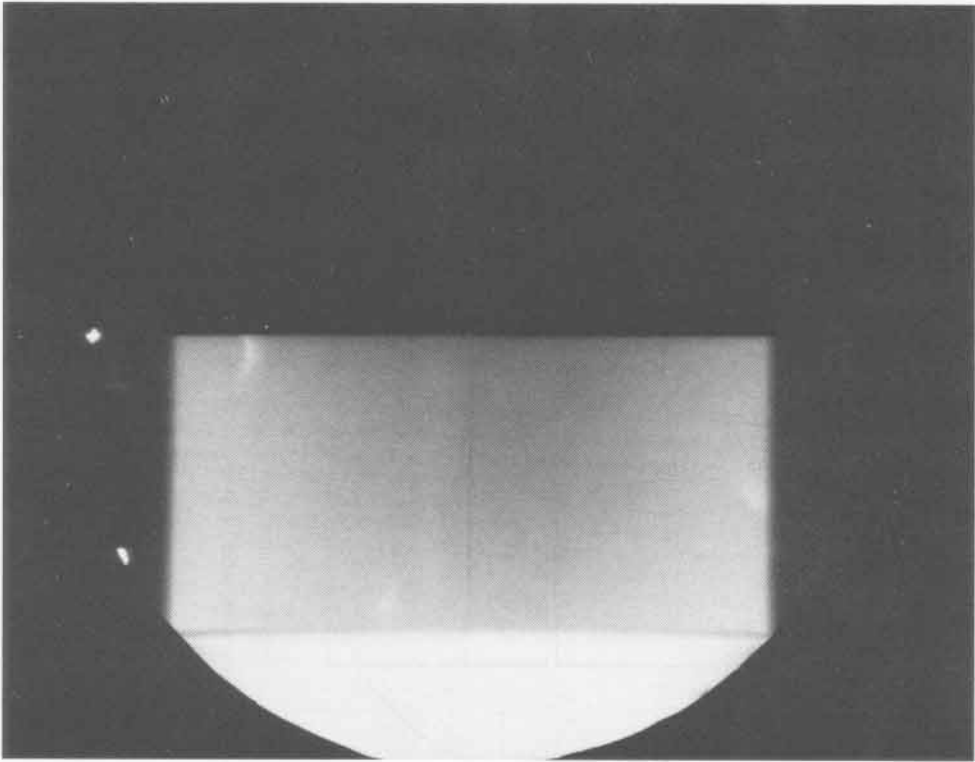

SHOT 829: Two Adjacent Composition B-3 Detonations

Date: August 31, 1967
Experimenter: Roger W. Taylor
Radiographic Time: 32.23 μ s

Two Composition B-3 detonations were separated by w , the minimum air gap possible between two Composition B-3 blocks. The charges were initiated by a P-081 lens. The detonations ran along the gap for 76.2 mm. h was 76.2 mm.

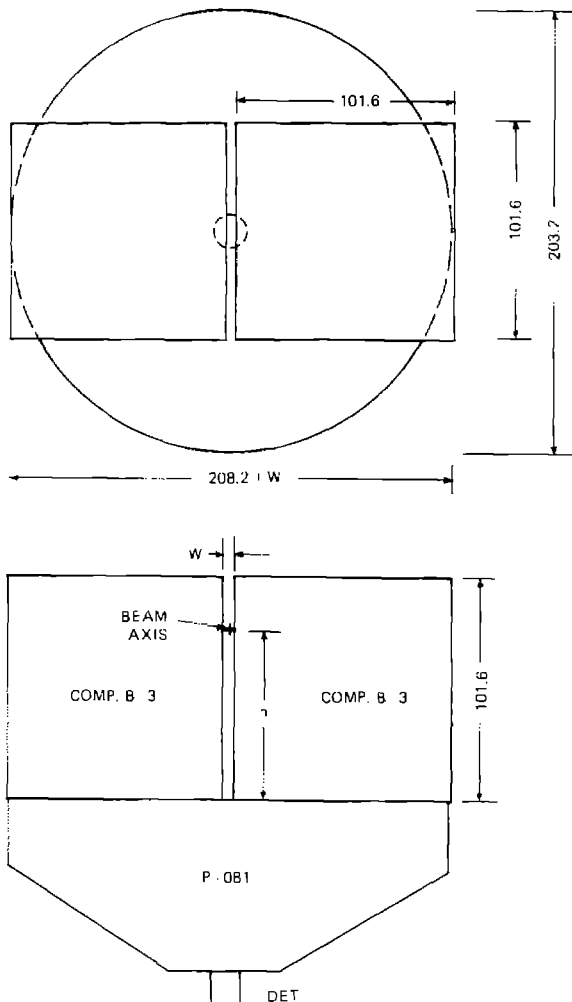

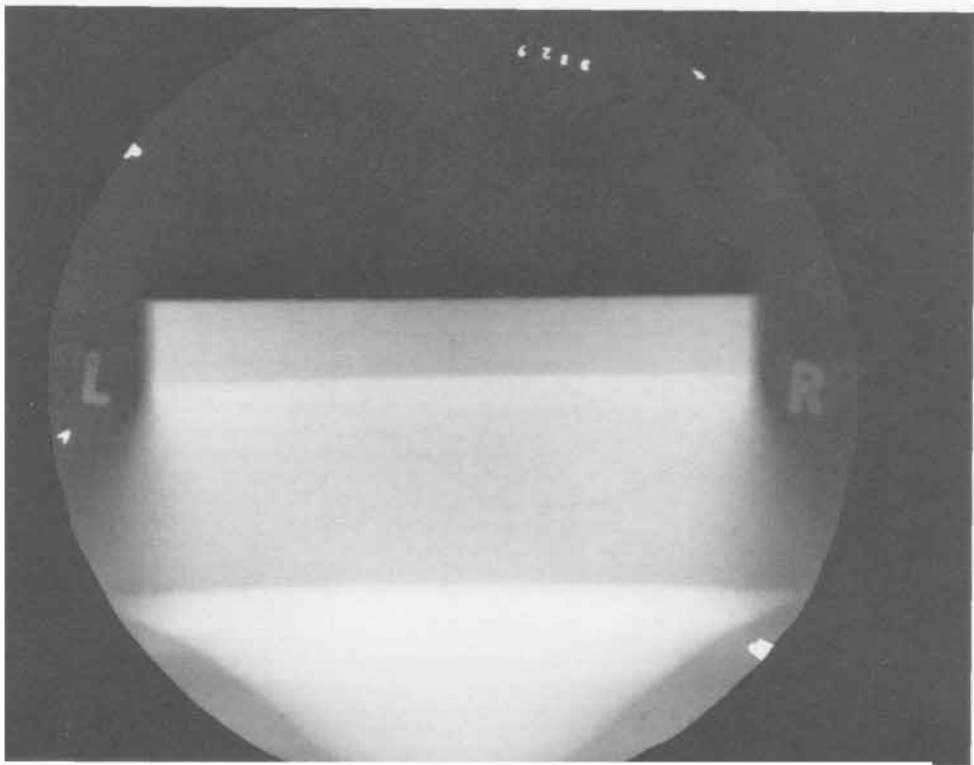
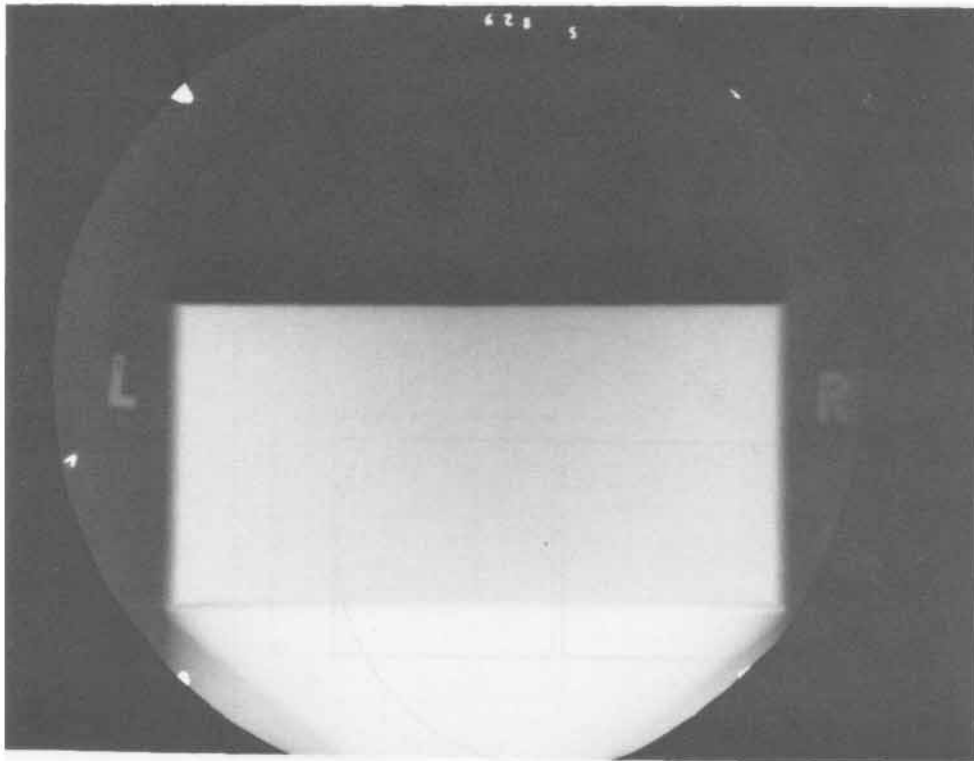

SHOT 830:

Two Adjacent Composition B-3 Detonations

Date:

August 31, 1967

Experimenter:

Roger W. Taylor

Radiographic Time:

30.68 μ s

Two Composition B-3 detonations were separated by w , the minimum air gap possible between two Composition B-3 blocks. The charges were initiated by a P-081 lens. The detonation ran along the gap for 63.5 mm. h was 63.5 mm.

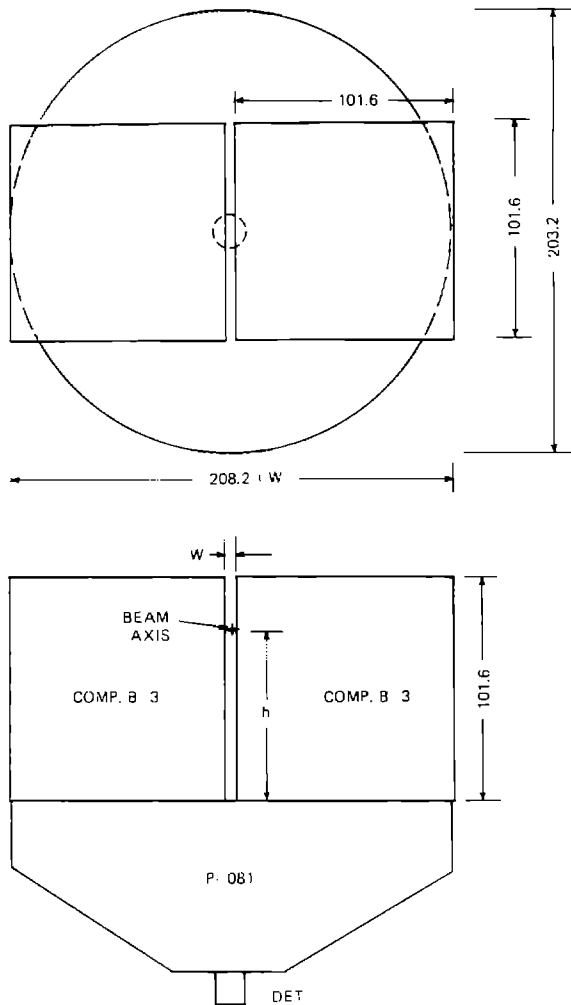

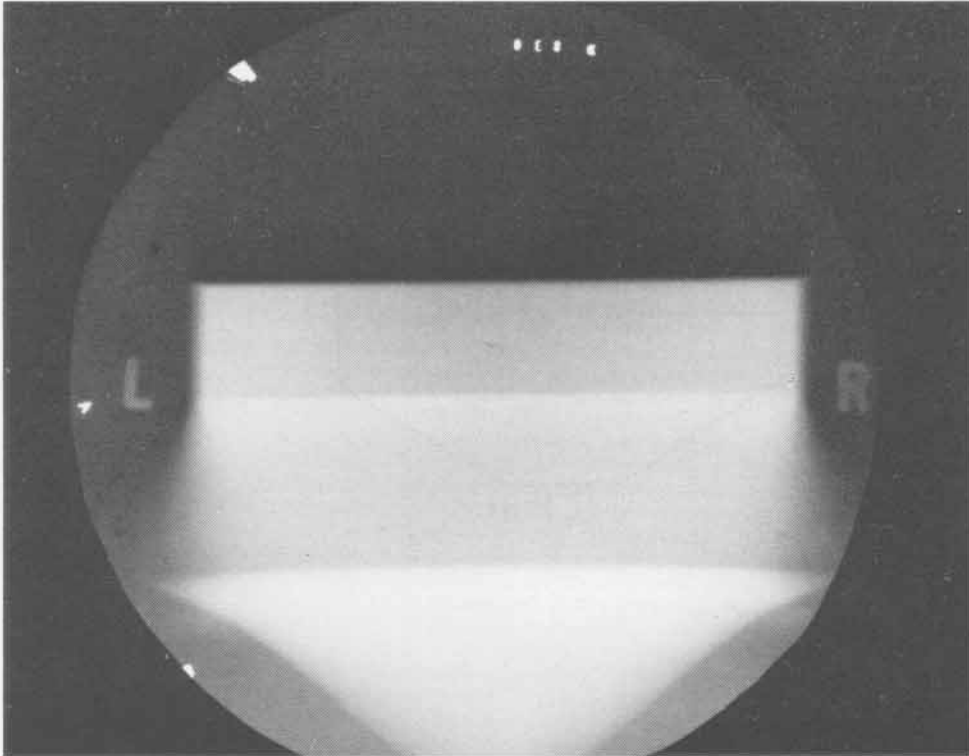
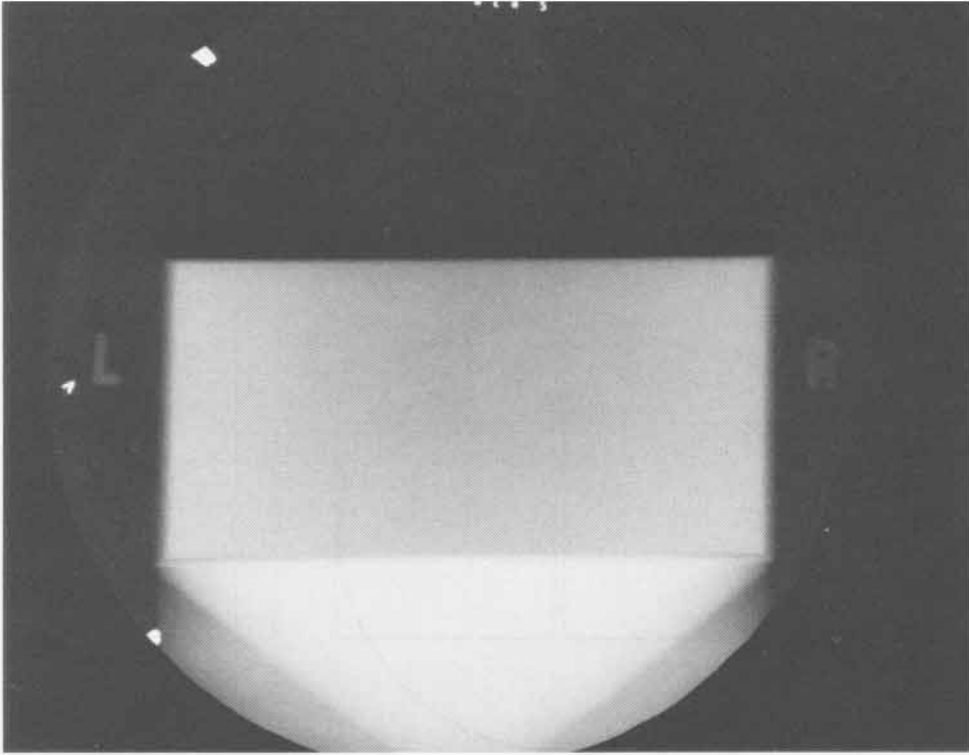

SHOT 831: Two Adjacent Composition B-3 Detonations

Date: August 31, 1967

Experimenter: Roger W. Taylor

Radiographic Time: 29.05 μ s

Two Composition B-3 detonations were separated by w , the minimum air gap possible between two Composition B-3 blocks. The charges were initiated by a P-081 lens. The detonations ran along the gap for 50.8 mm. h was 50.8 mm.

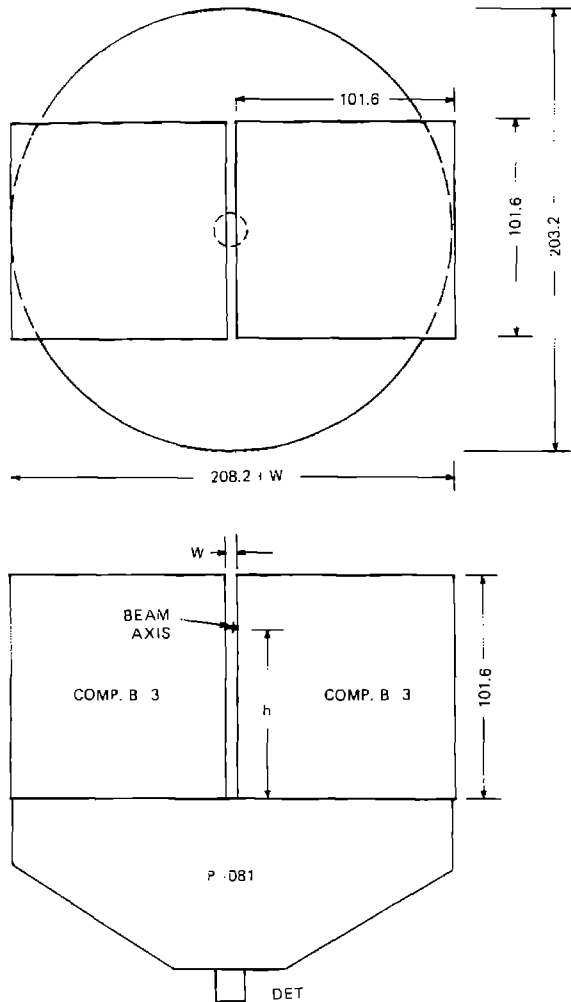

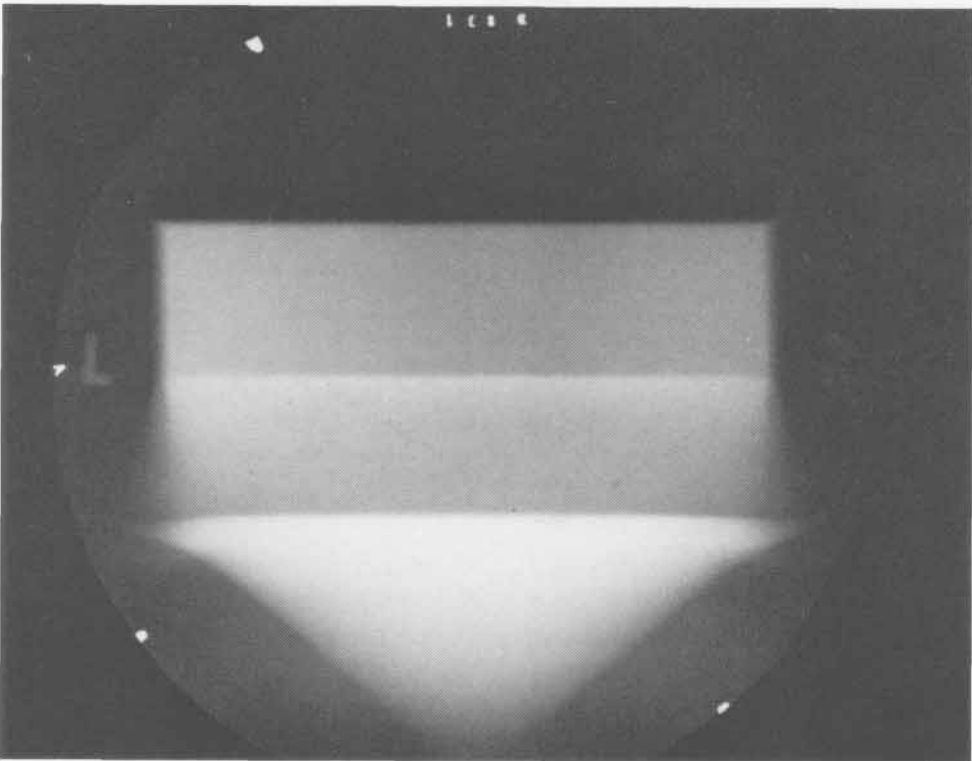
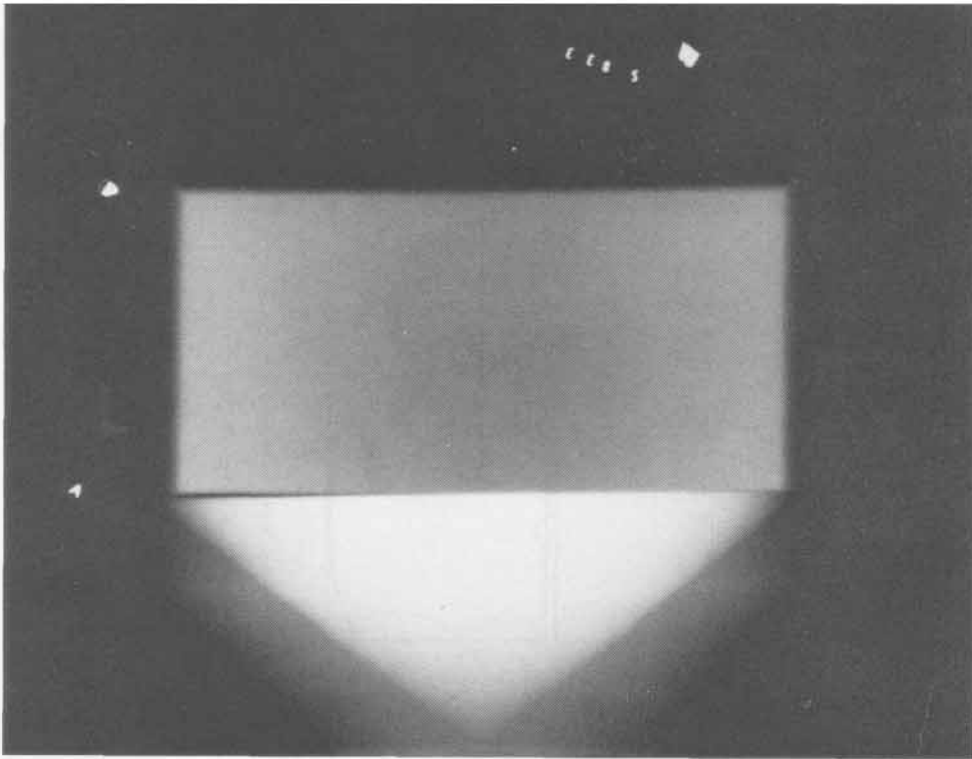

SHOT 832: Two Adjacent Composition B-3 Detonations

Date: August 31, 1967

Experimenter: Roger W. Taylor

Radiographic Time: 27.48 μ S

Two Composition B-3 detonations were separated by w , the minimum air gap possible between two Composition B-3 blocks. The charges were initiated by a P-081 lens. The detonations ran along 38.1 mm. h is 38.1 mm.

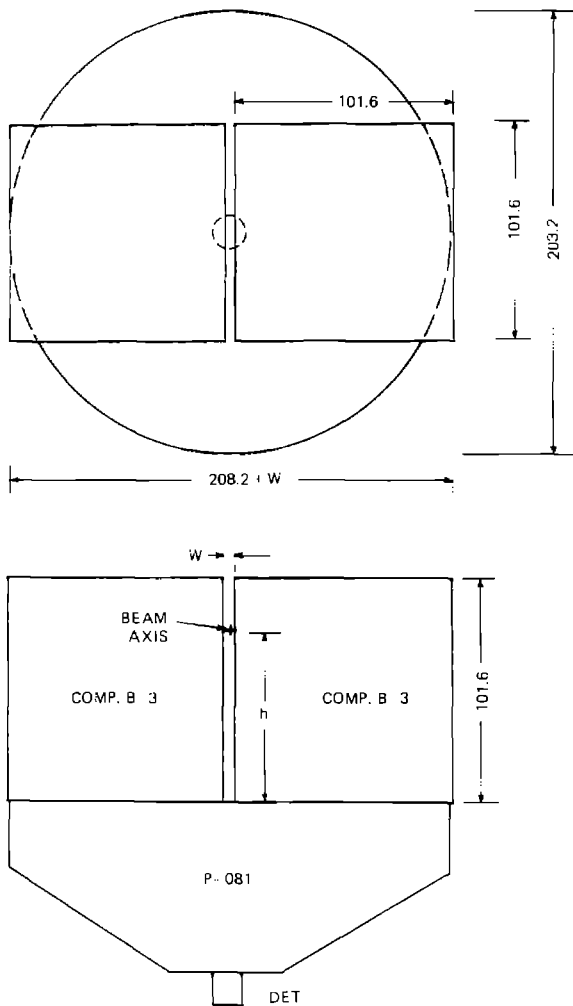

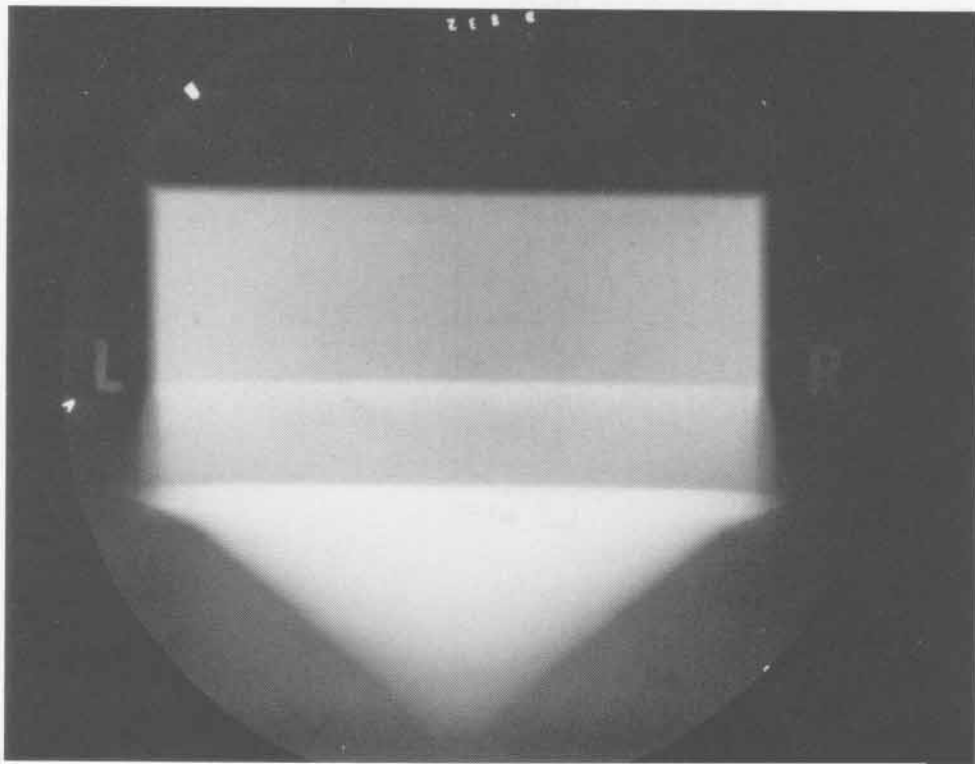
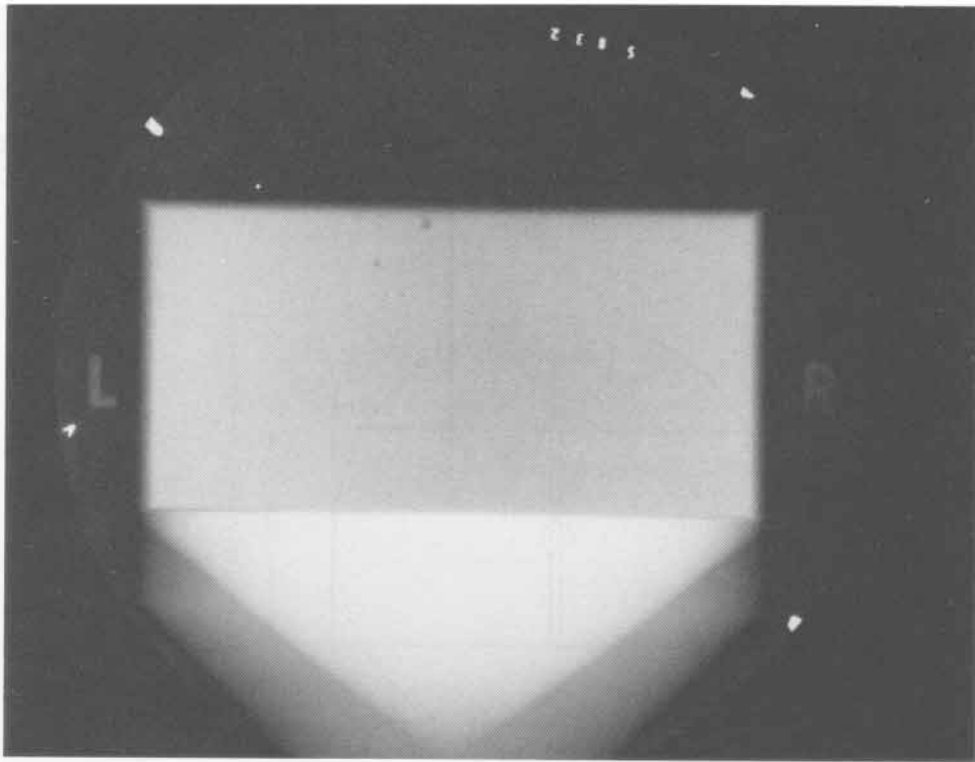

SHOT 833:

Two Adjacent Composition B-3 Detonations

Date:

September 1, 1967

Experimenter:

Roger W. Taylor

Radiographic Time:

25.89 μ s

Two Composition B-3 detonations were separated by w , the minimum air gap possible between two Composition B-3 blocks. The charges were initiated by a P-081 lens. The detonations ran 25.4 mm. h is 25.4 mm.

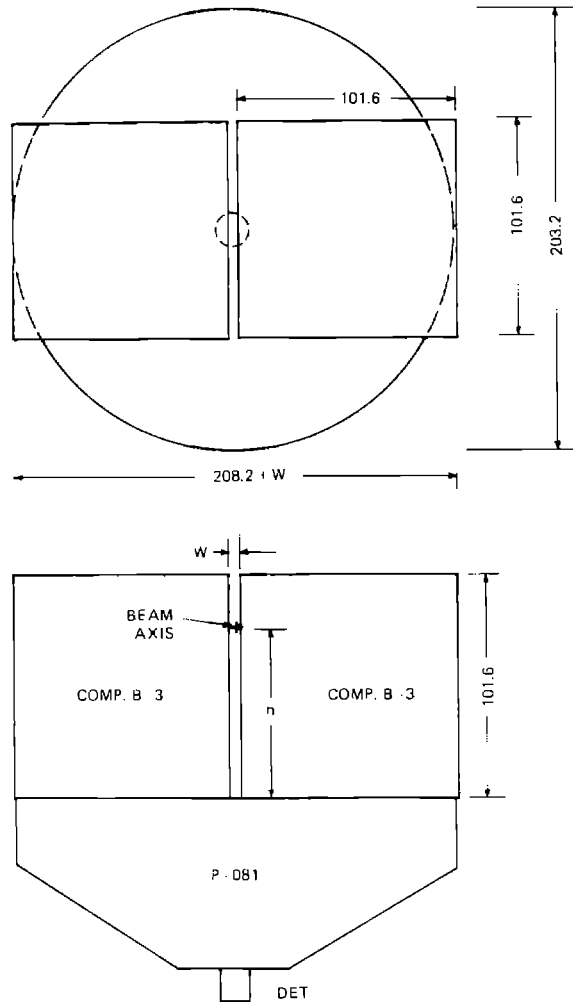

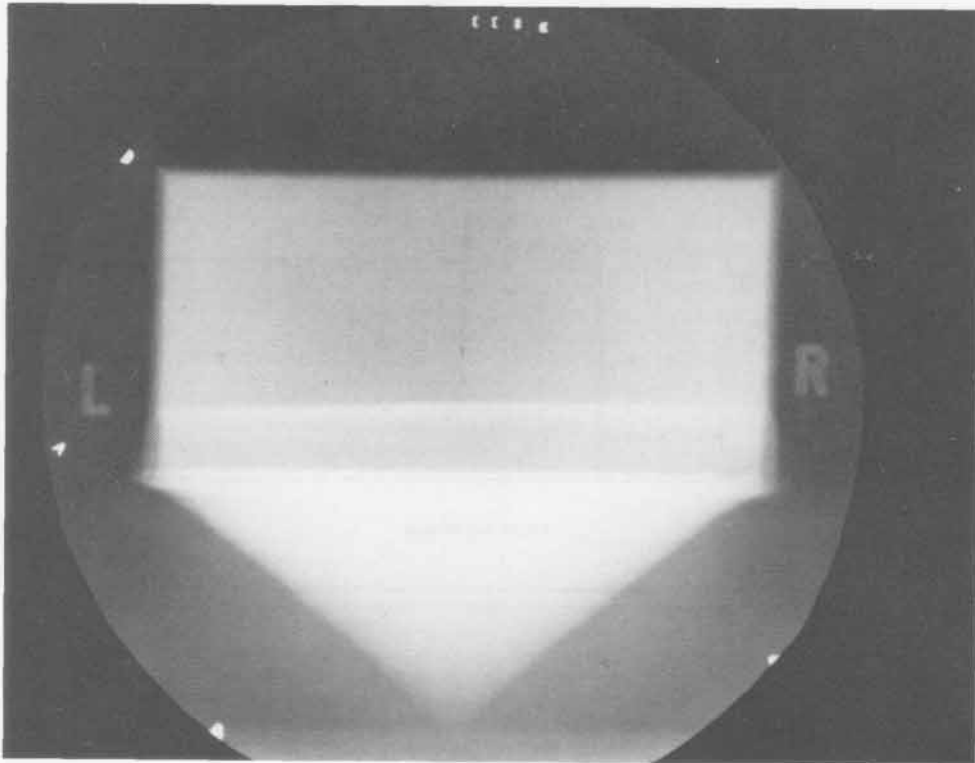
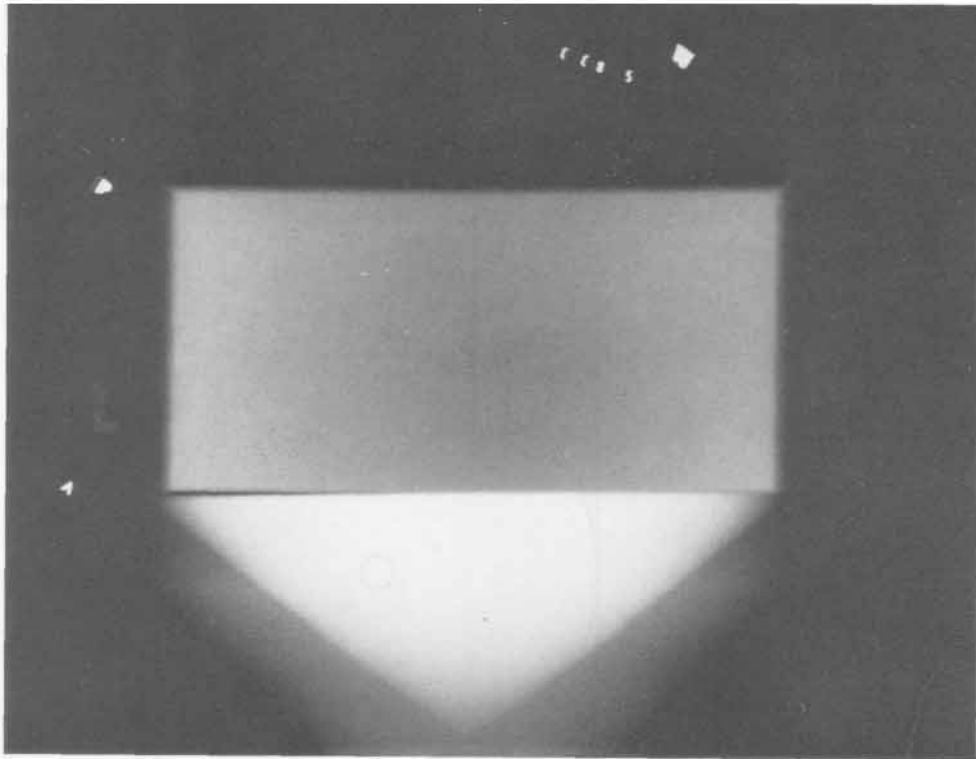

SHOT 834: Aluminum Splash Wave

Date: September 1, 1967

Experimenter: Roger W. Taylor

Radiographic Time: 43.95 μ s

Reference: Taylor and Venable, 1968

An aluminum splash wave generated by a 101.6-mm-thick by 203.2-mm-square block of detonated Composition B-3 was initiated by a P-081 lens. See also Shot 804. h was 34.13 mm.

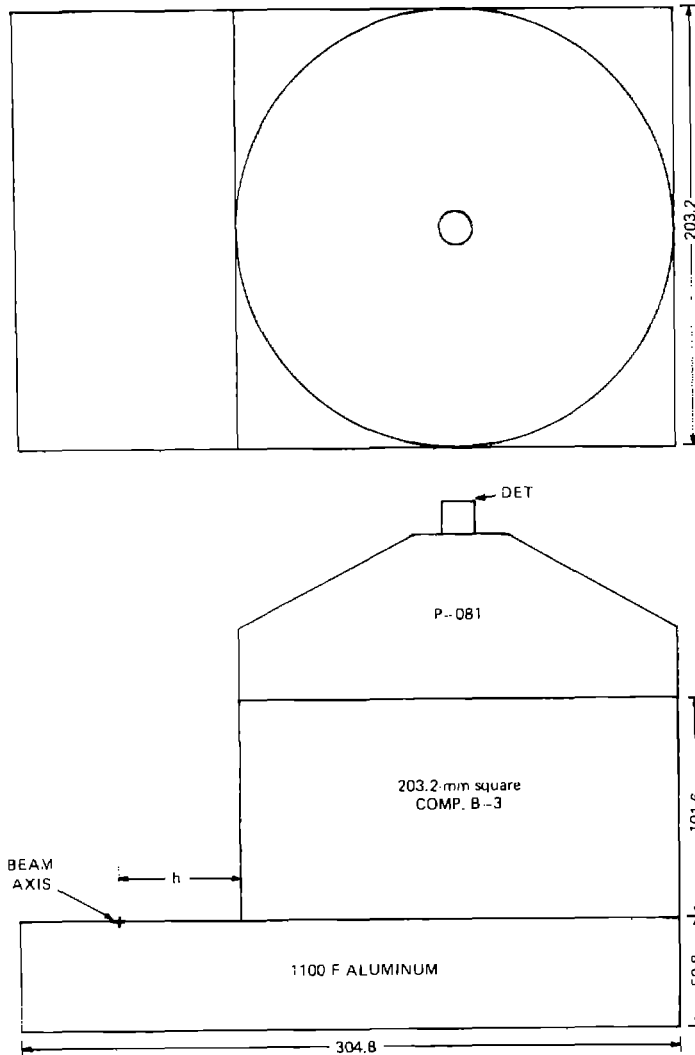

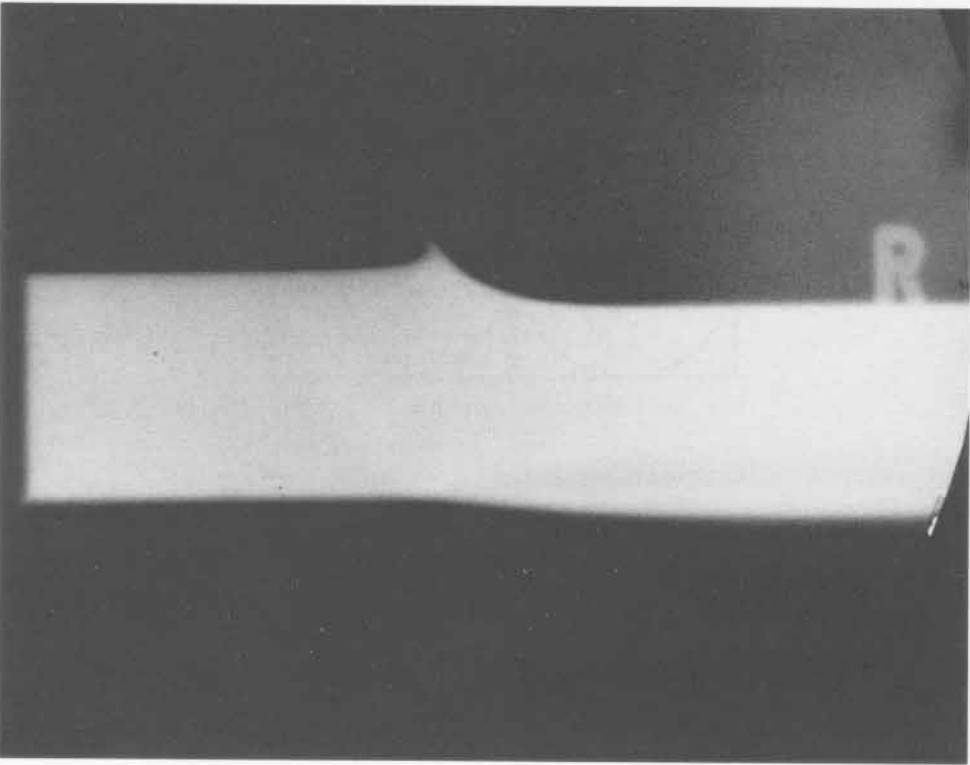
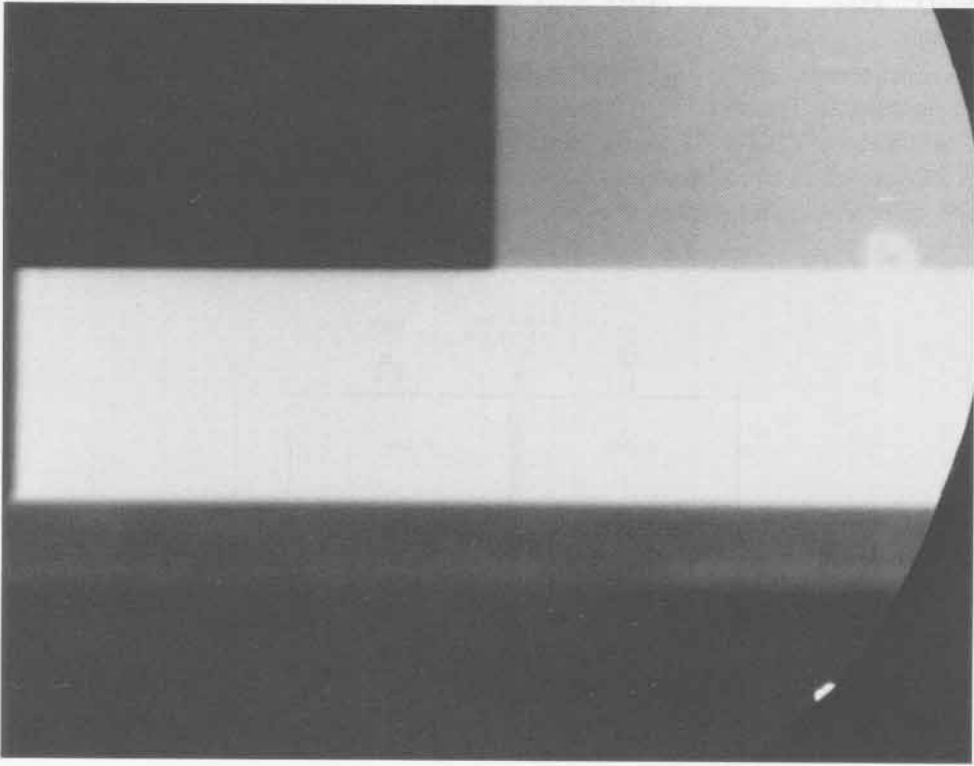

SHOT 835: PBX-9404 with an Embedded Tantalum Plate

Date: November 8, 1967

Experimenter: Gary W. Rodenz

Radiographic Time: 16.23 μ s

Two blocks of PBX-9404 were initiated by two P-040 lenses detonated 0.4 μ s apart. A 2.0-mm-thick tantalum plate was placed between the explosive blocks parallel to the direction of detonation wave travel.

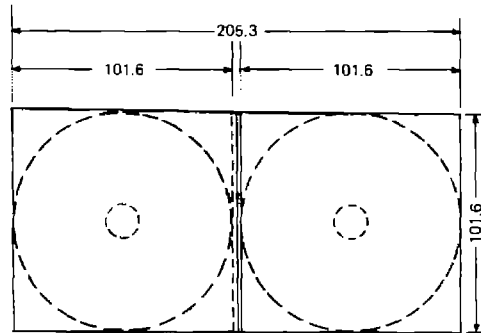
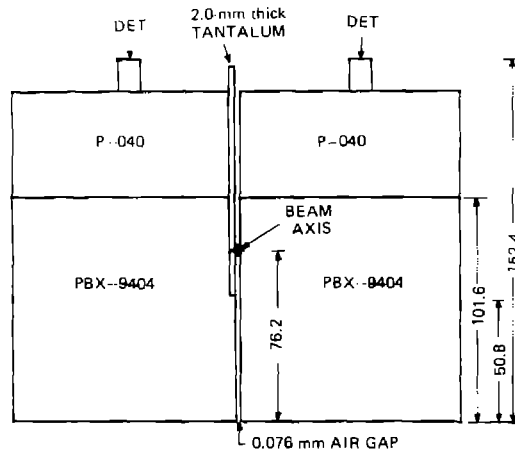

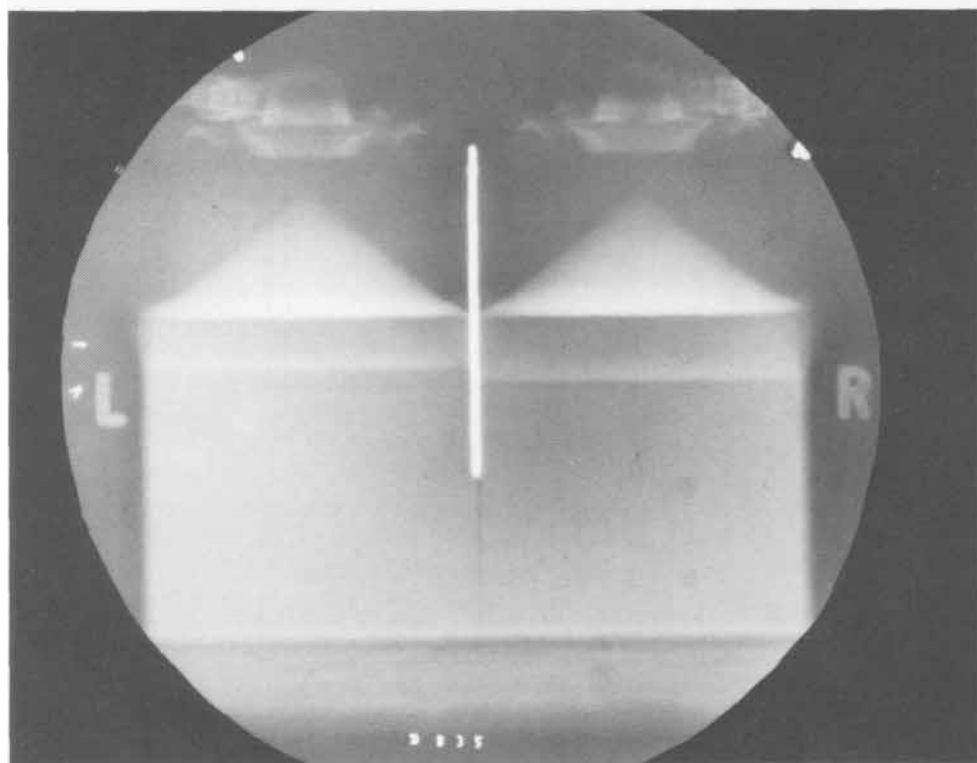
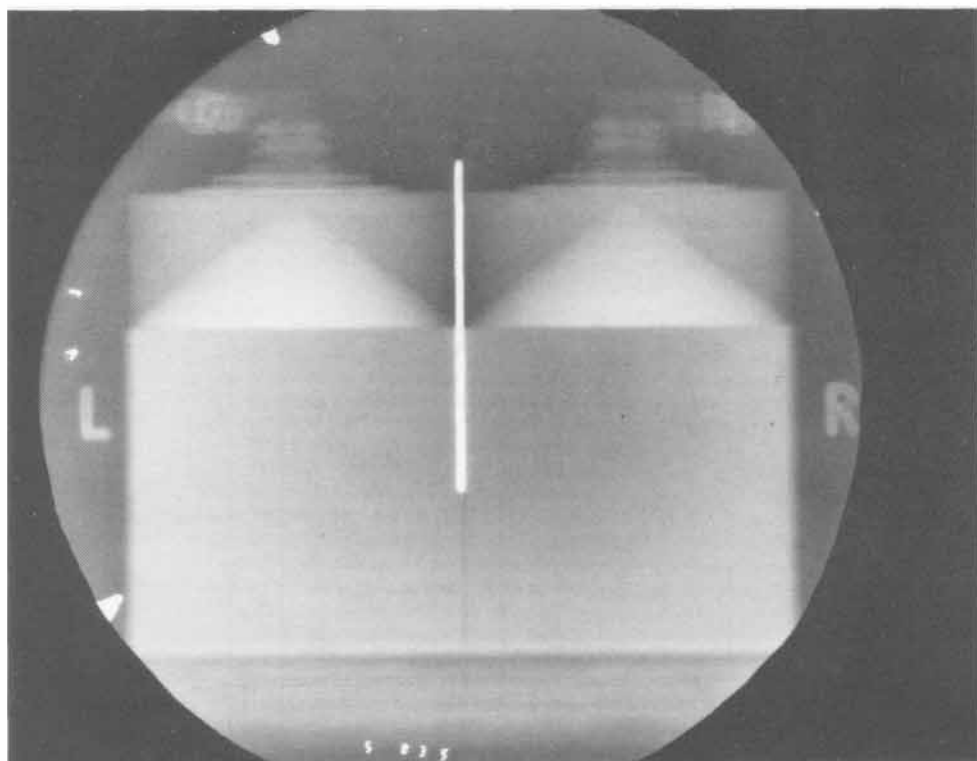

SHOT 836: PBX-9404 with an Embedded Tantalum Plate

Date: November 9, 1967

Experimenter: Gary W. Rodenz

Radiographic Time: 19.97 μ s

Two blocks of PBX-9404 were initiated by two P-040 lenses detonated 0.4 μ s apart. A 2.0-mm-thick tantalum plate was placed between the explosive blocks parallel to the direction of detonation wave travel for 50.8 mm.

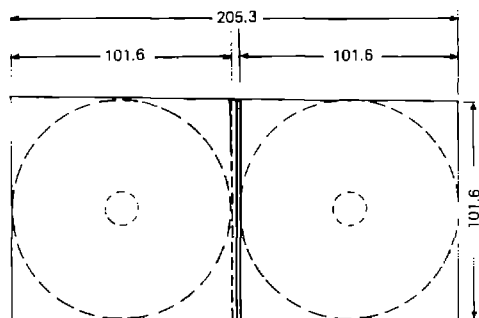
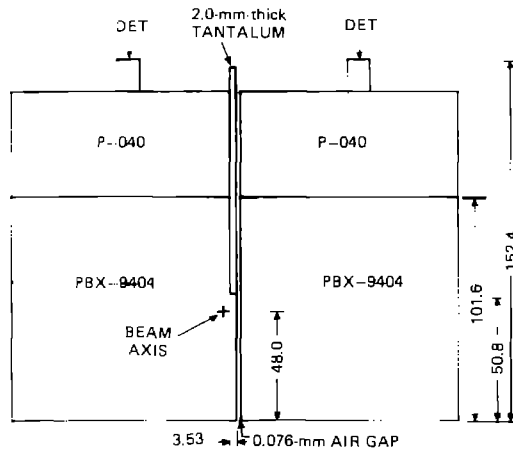

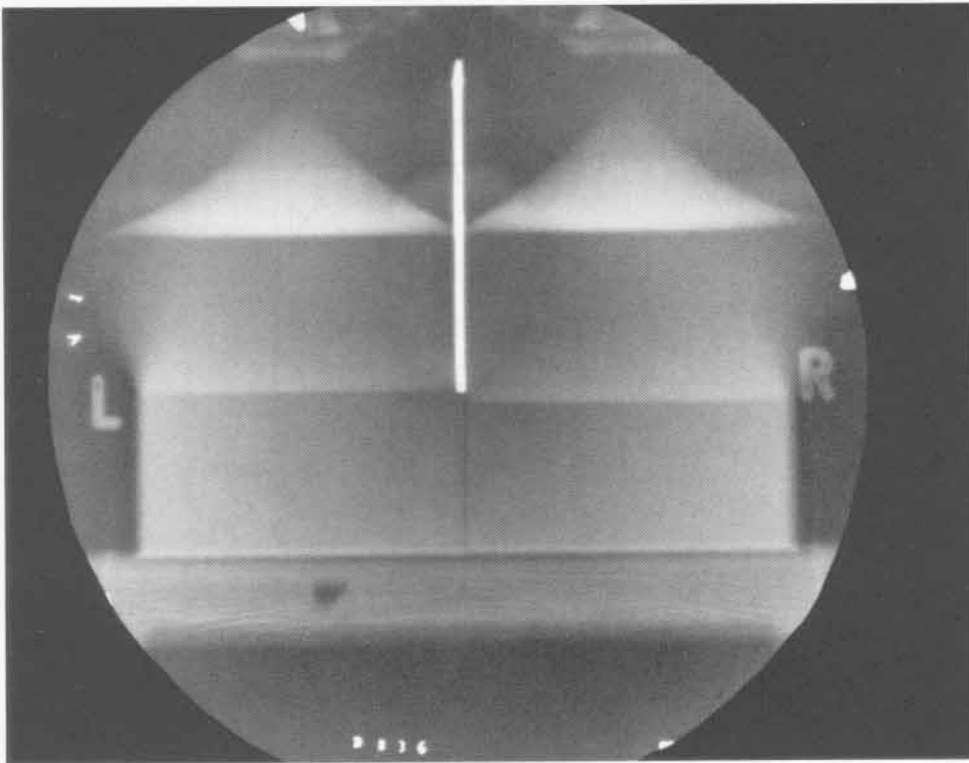
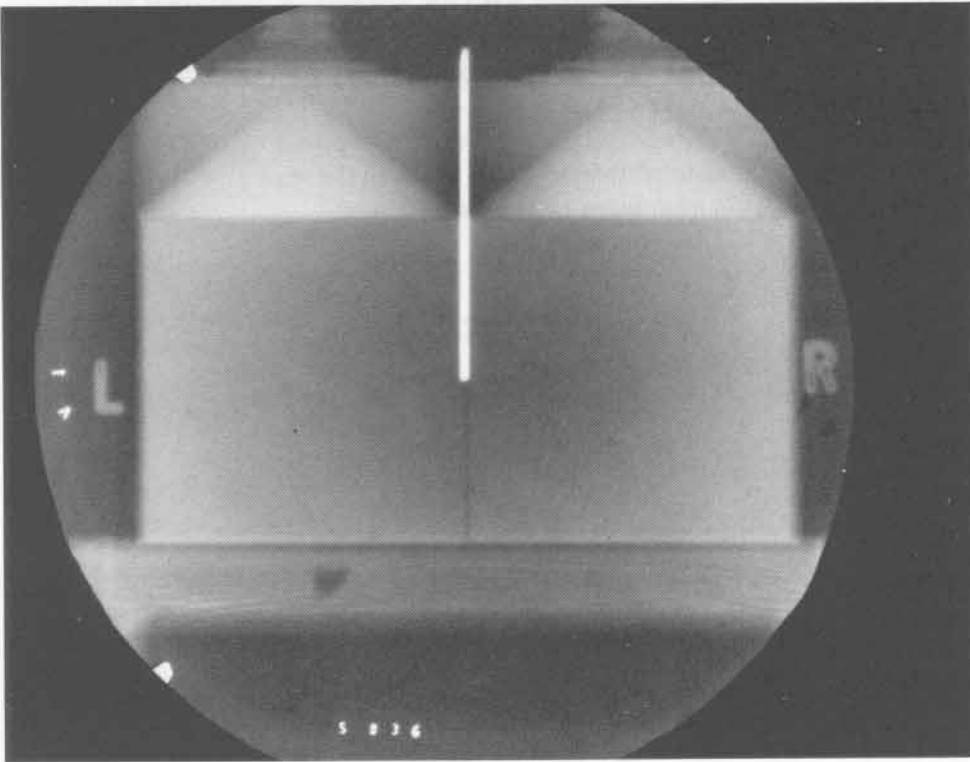

SHOT 837: PBX-9404 with an Embedded Tantalum Plate

Date: November 8, 1967

Experimenter: Gary W. Rodenz

Radiographic Time: 19.52 μ s

Two blocks of PBX-9404 were initiated by two P-040 lenses detonated 0.4 μ s apart. A 2.0-mm-thick tantalum plate was placed between the explosive blocks parallel to the direction of detonation wave travel for 50.8 mm.

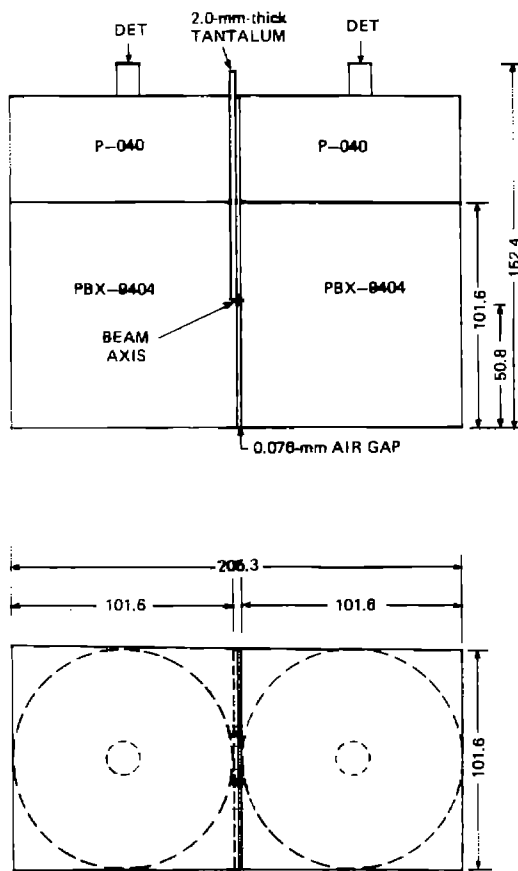

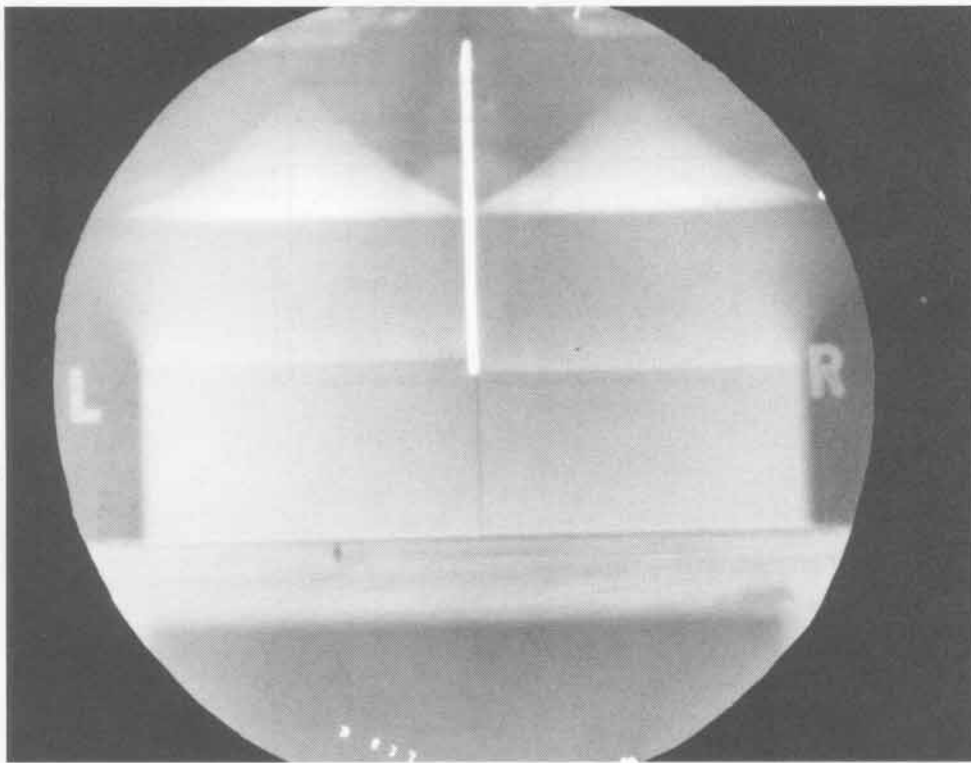
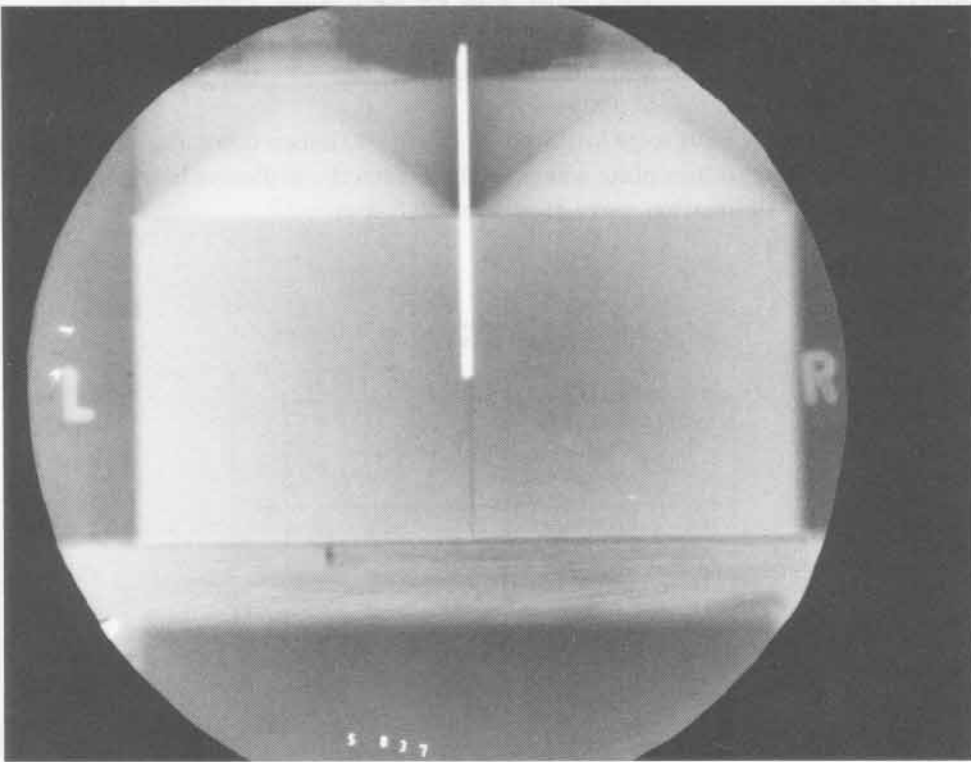

SHOT 838: PBX-9404 with an Embedded Tantalum Plate

Date: November 21, 1967

Experimenter: Gary W. Rodenz

Radiographic Time: 20.08 μ s

Two blocks of PBX-9404 were initiated by two P-040 lenses detonated 0.4 μ s apart. A 2.0-mm-thick tantalum plate was placed between the explosive blocks parallel to the direction of detonation wave travel for 50.8 mm.

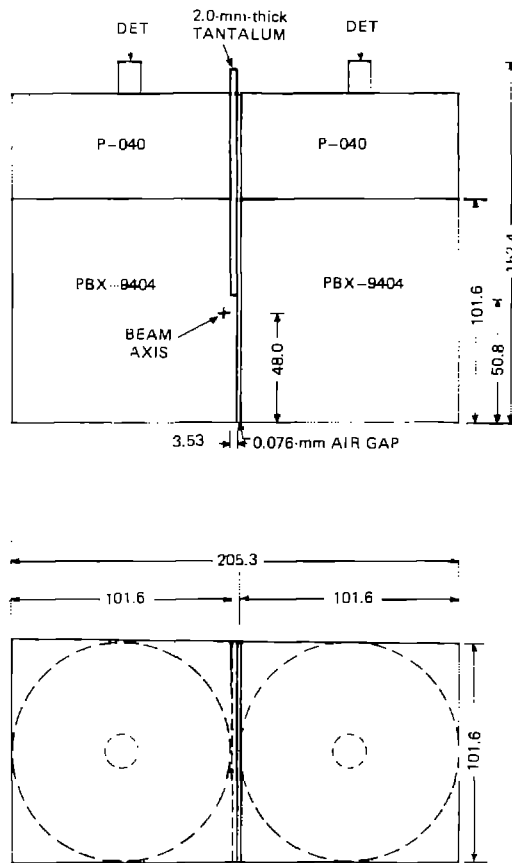

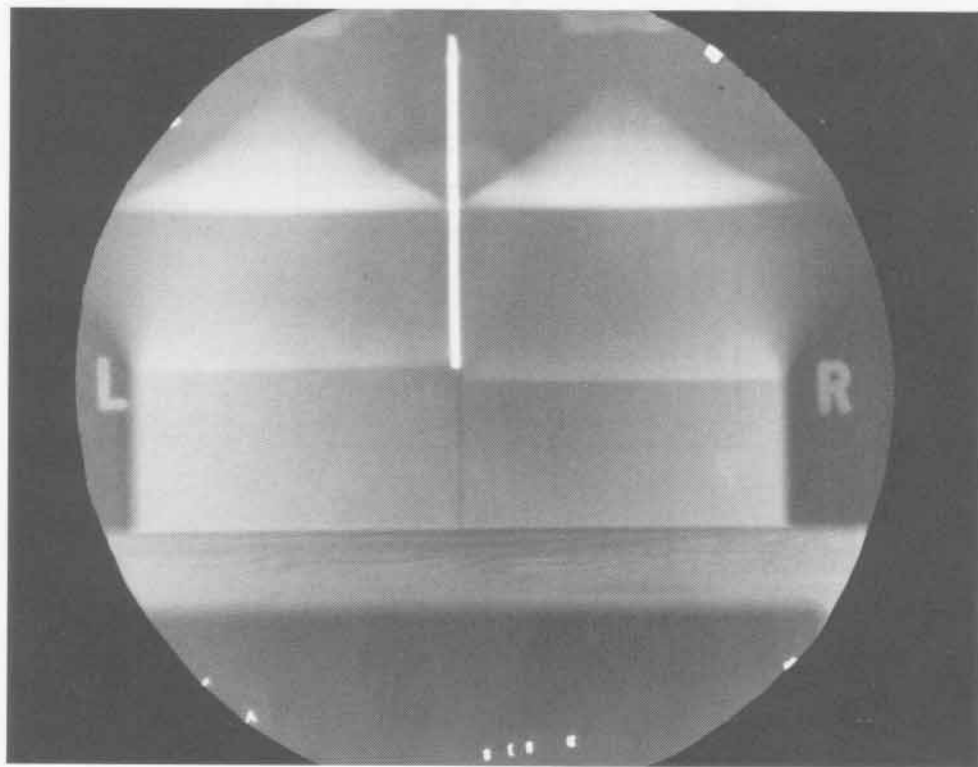
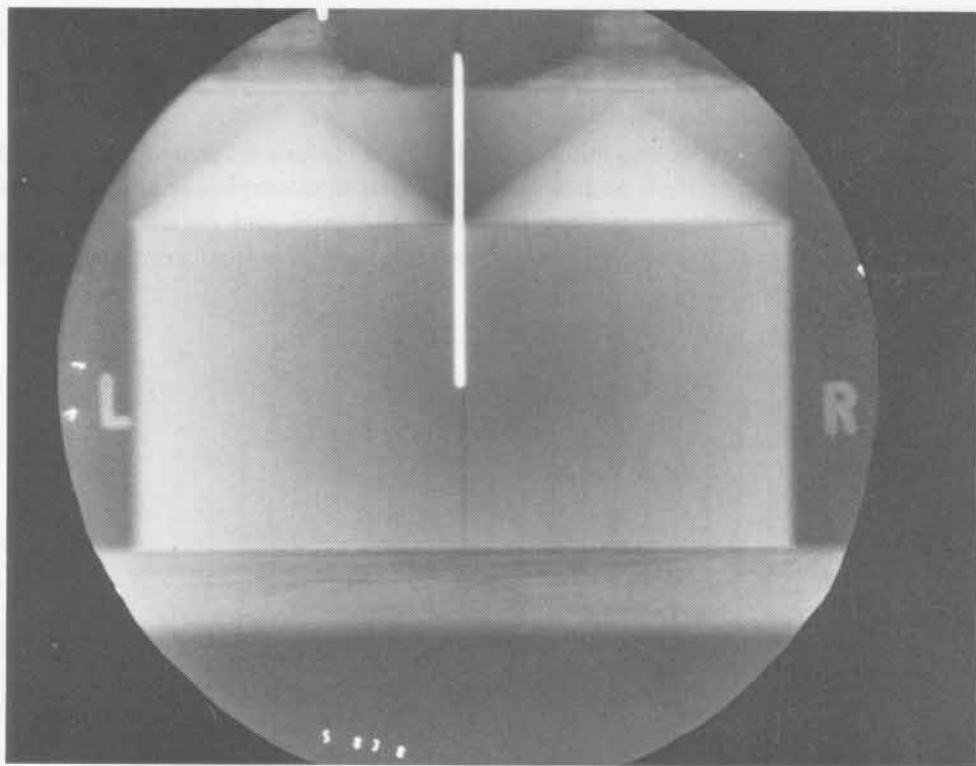

SHOT 839:

PBX-9404 with Two Embedded Tantalum Plates

Date:

January 11, 1968

Experimenter:

Gary W. Rodenz

Radiographic Time:

20.31 μ s

Two blocks of PBX-9404 were initiated by two P-040 lenses detonated 0.4 μ s apart. One 2.0-mm-thick tantalum plate was placed between the explosive blocks parallel to the direction of detonation wave travel for 48.8 mm and 2.0 mm below that plate, another 2.0-mm-thick plate was perpendicular to the direction of detonation wave travel for 108.76 mm.

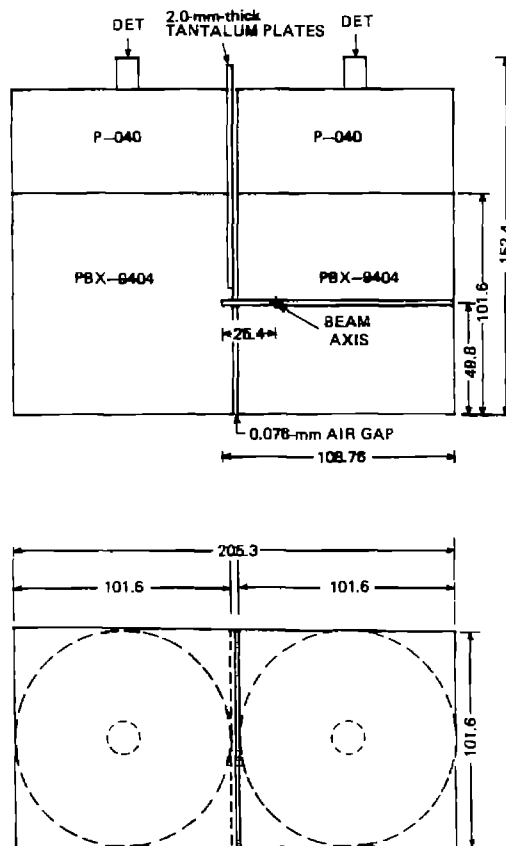

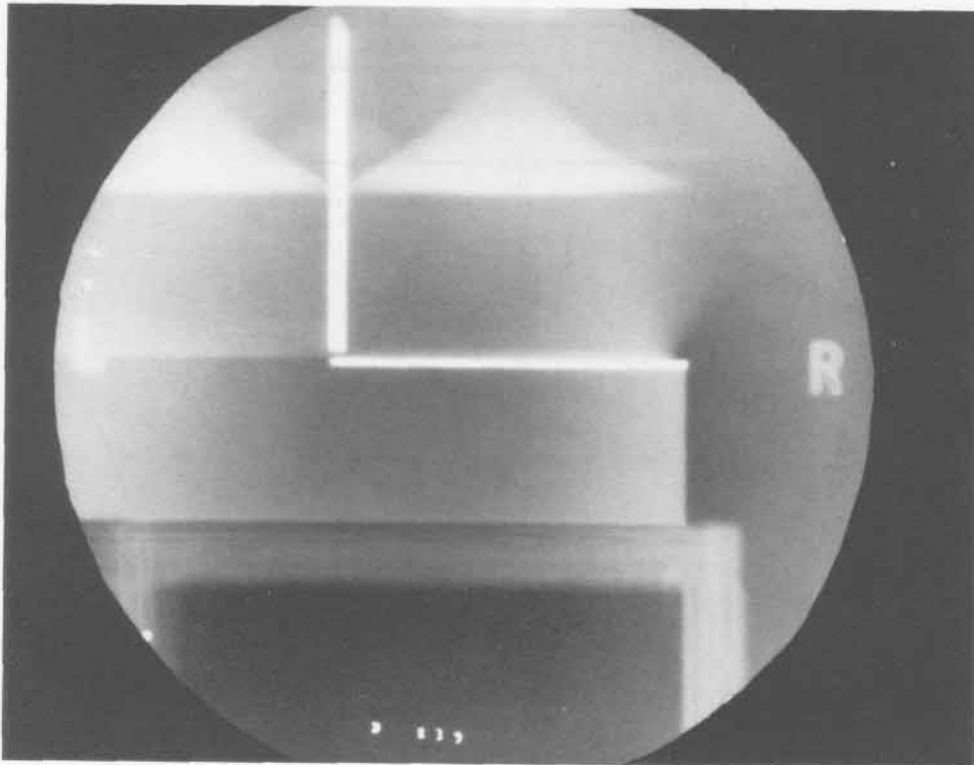
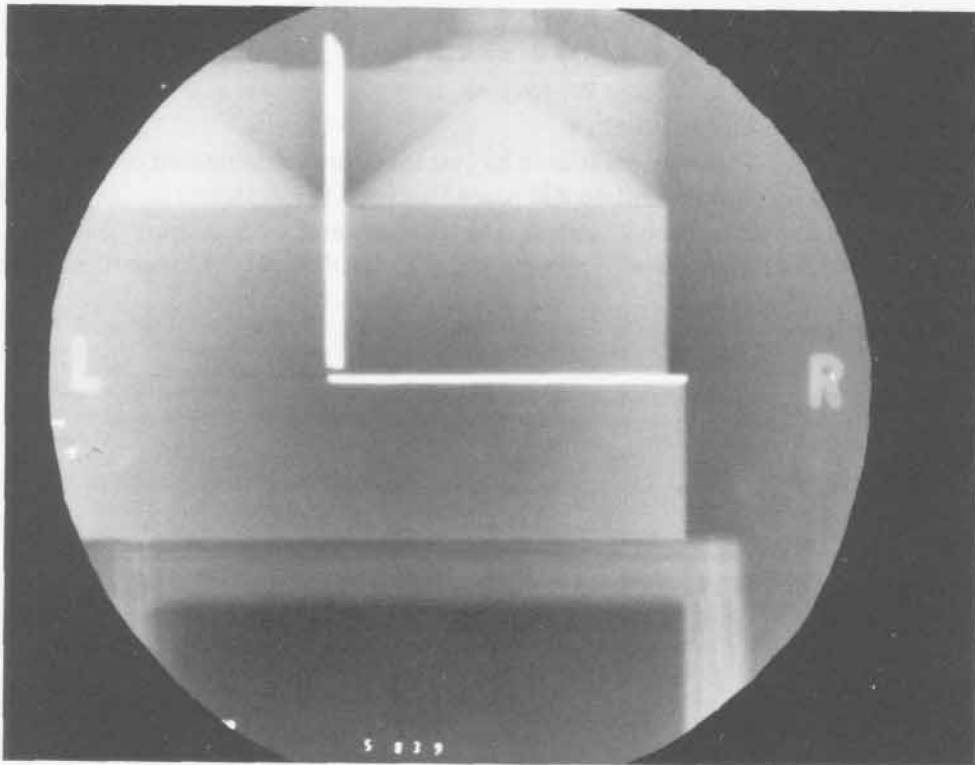

SHOT 840:

PBX-9404 with Two Embedded Tantalum Plates

Date:

February 7, 1968

Experimenter:

Gary W. Rodenz

Radiographic Time:

20.48 μ s

Two blocks of PBX-9404 were initiated by two P-040 lenses detonated 0.4 μ s apart. One 2.0-mm-thick tantalum plate was placed between the explosive blocks parallel to the direction of detonation wave travel for 48.8 mm and 2.0 mm below that plate, another 2.0-mm-thick plate was perpendicular to the direction of detonation wave travel for 108.76 mm.

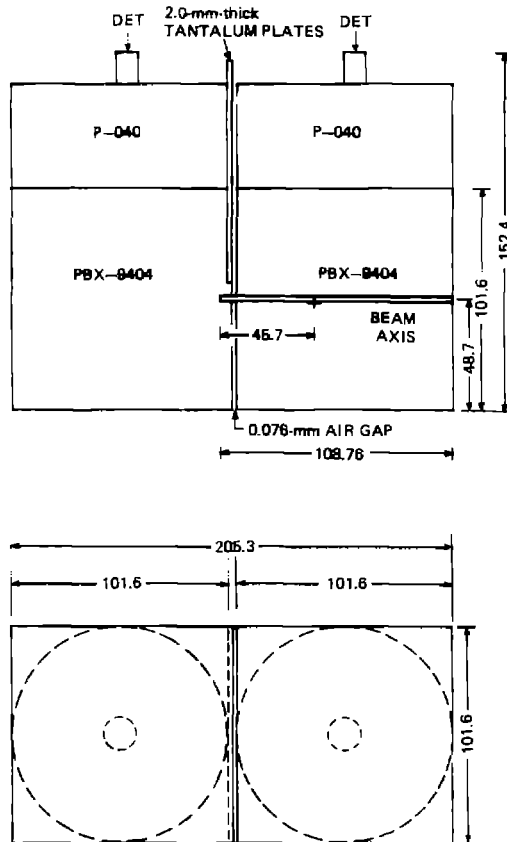

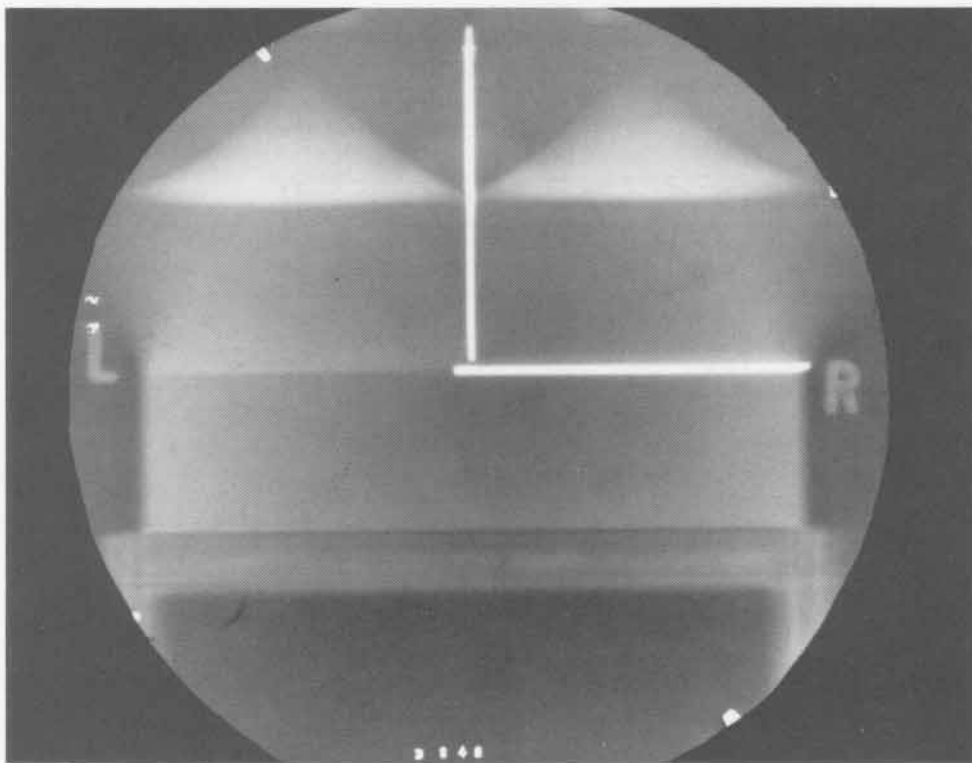
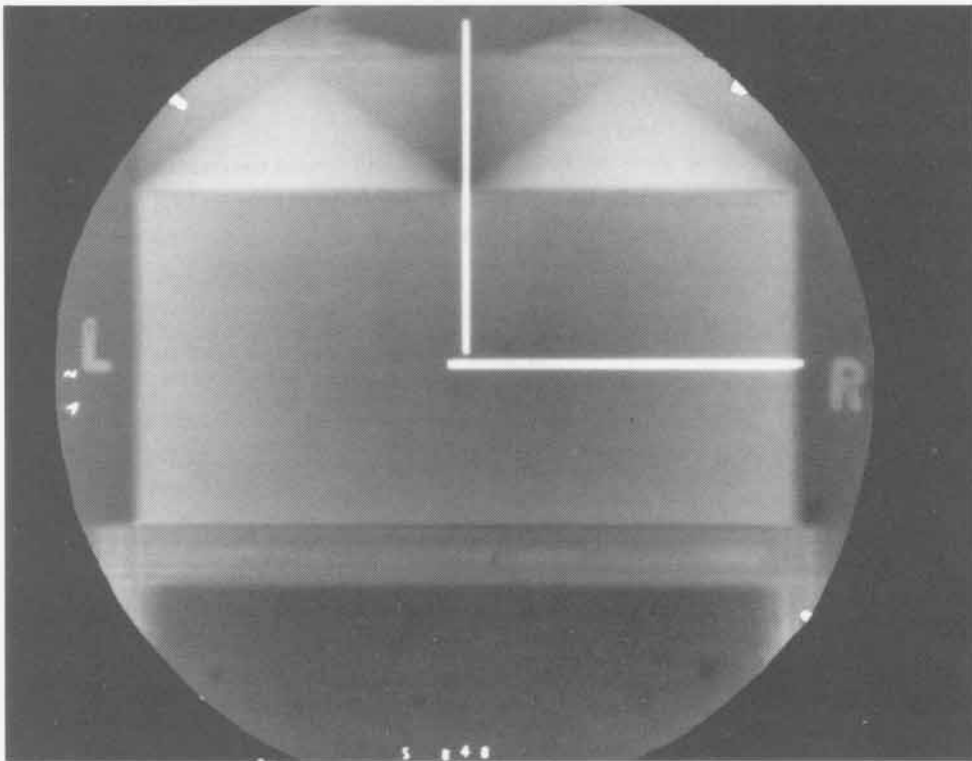

SHOT 841: PBX-9404 with an Embedded Tantalum Plate

Date: November 21, 1967

Experimenter: Gary W. Rodenz

Radiographic Time: 16.21 μ s

Two blocks of PBX-9404 were initiated by two P-040 lenses detonated 0.4 μ s apart. A 2.0-mm-thick tantalum plate was placed between the explosive blocks parallel to the direction of detonation wave travel for 50.8 mm.

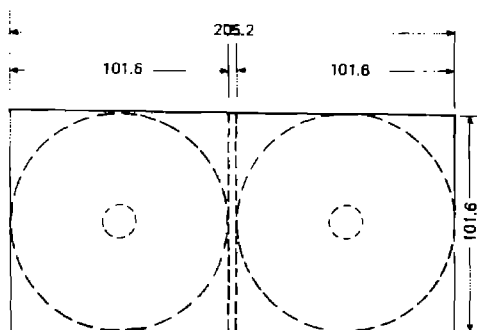
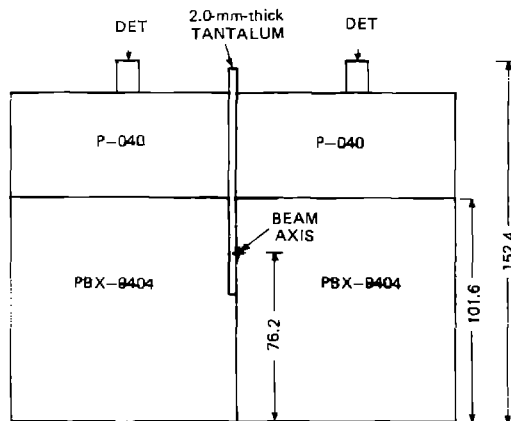

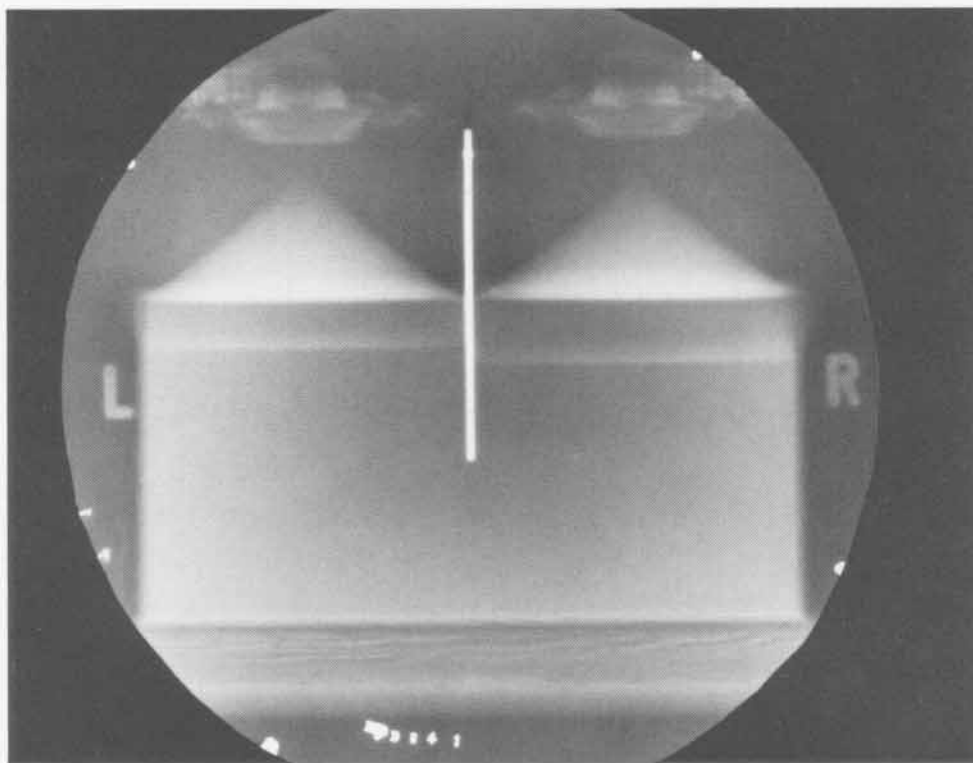
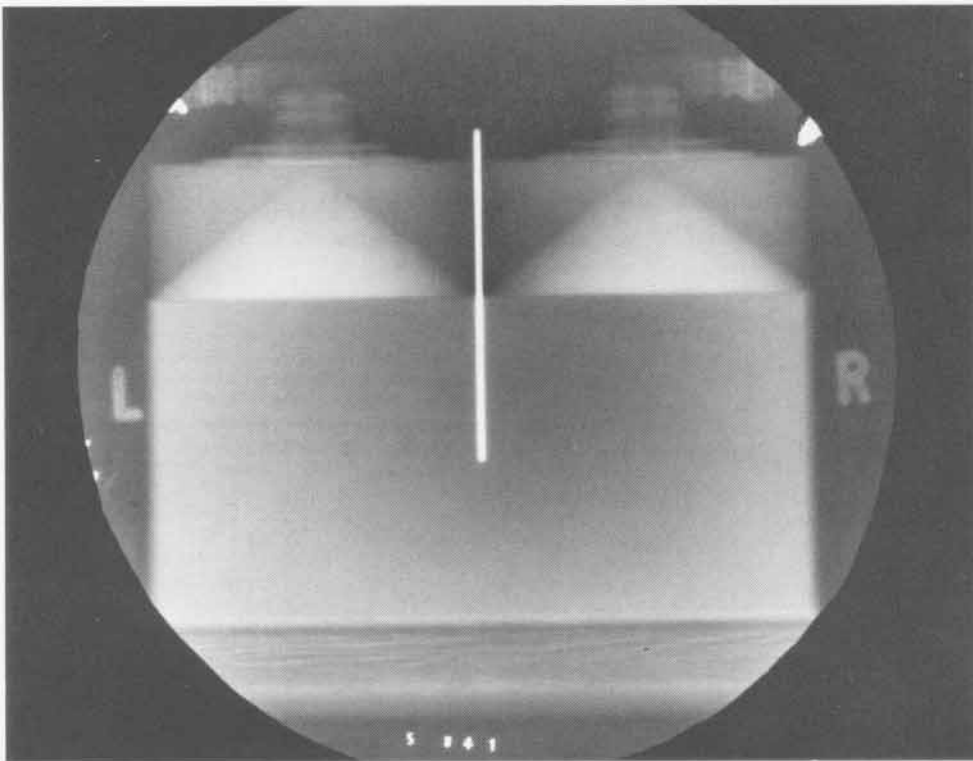

SHOT 842:

PBX-9404 with an Embedded Tantalum Plate

Date:

November 22, 1967

Experimenter:

Gary W. Rodenz

Radiographic Time:

19.98 μ s

Two blocks of PBX-9404 were initiated by two P-040 lenses detonated 0.4 μ s apart. A 2.0-mm-thick tantalum plate was placed between the explosive blocks parallel to the direction of detonation wave travel for 50.8 mm.

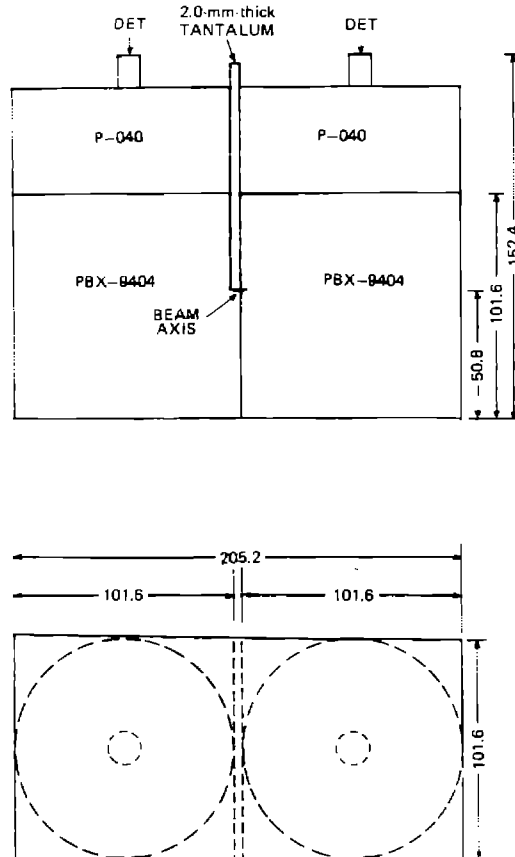

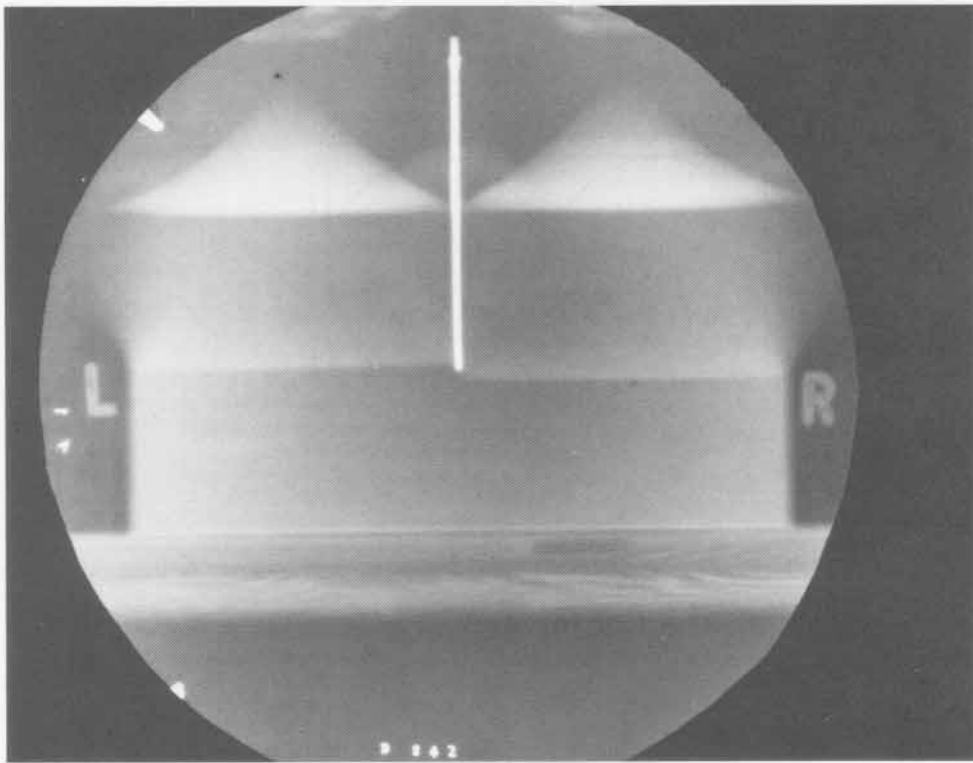
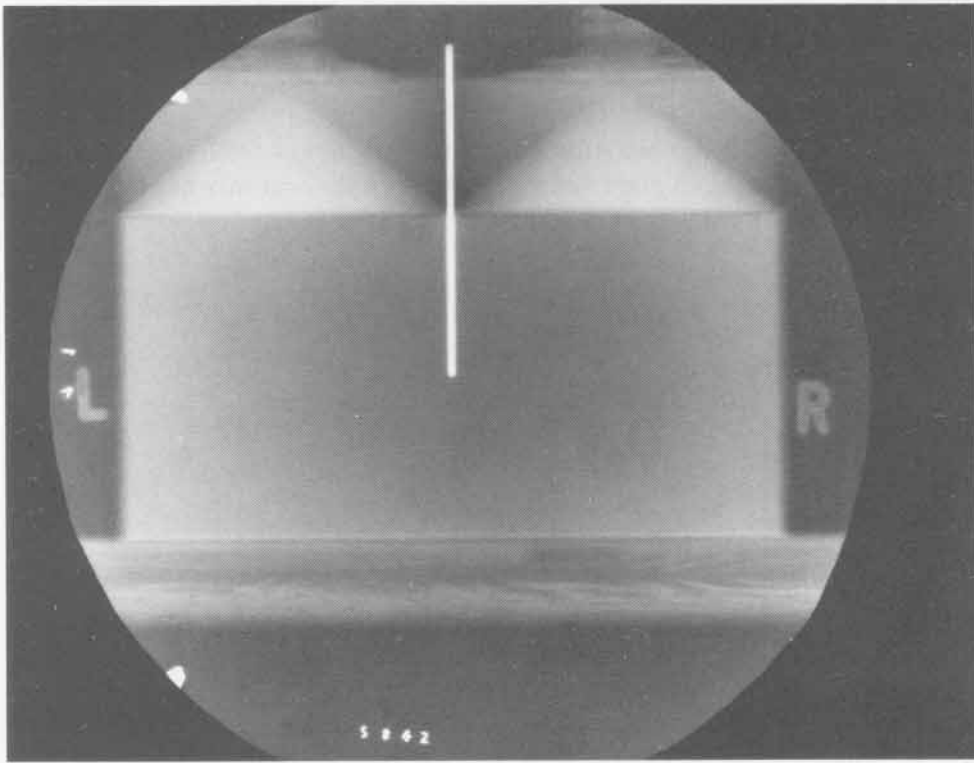

SHOT 843:

PBX-9404 with an Embedded Tantalum Plate

Date:

November 22, 1967

Experimenter:

Gary W. Rodenz

Radiographic Time:

20.04 μ s

Two blocks of PBX-9404 were initiated by two P-040 lenses detonated 0.4 μ s apart.

A 2.0-mm-thick tantalum plate was placed between the explosive blocks parallel to the direction of detonation wave travel for 50.8 mm.

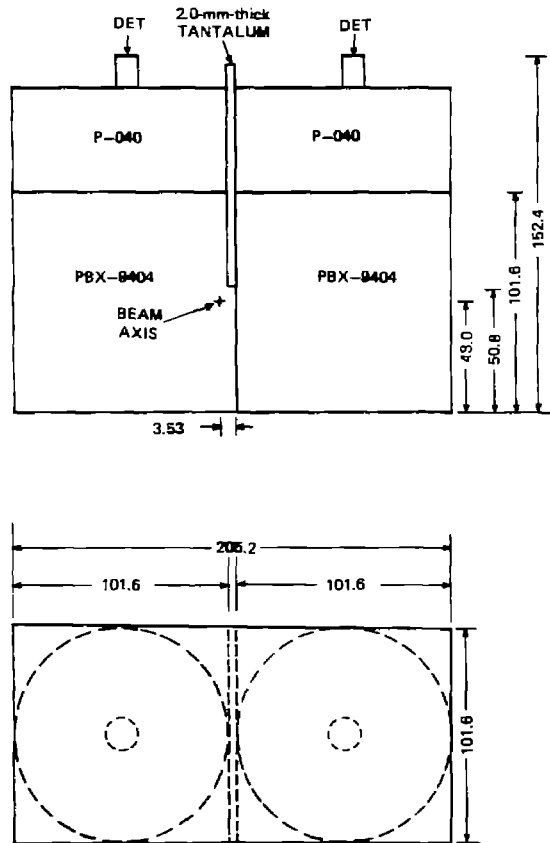

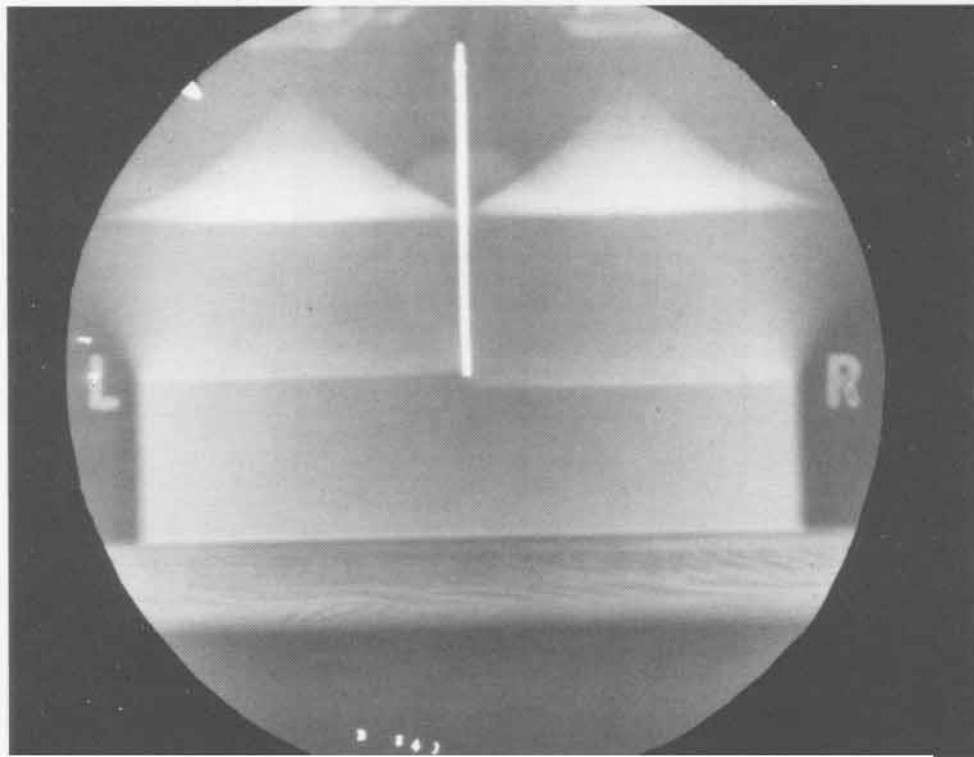
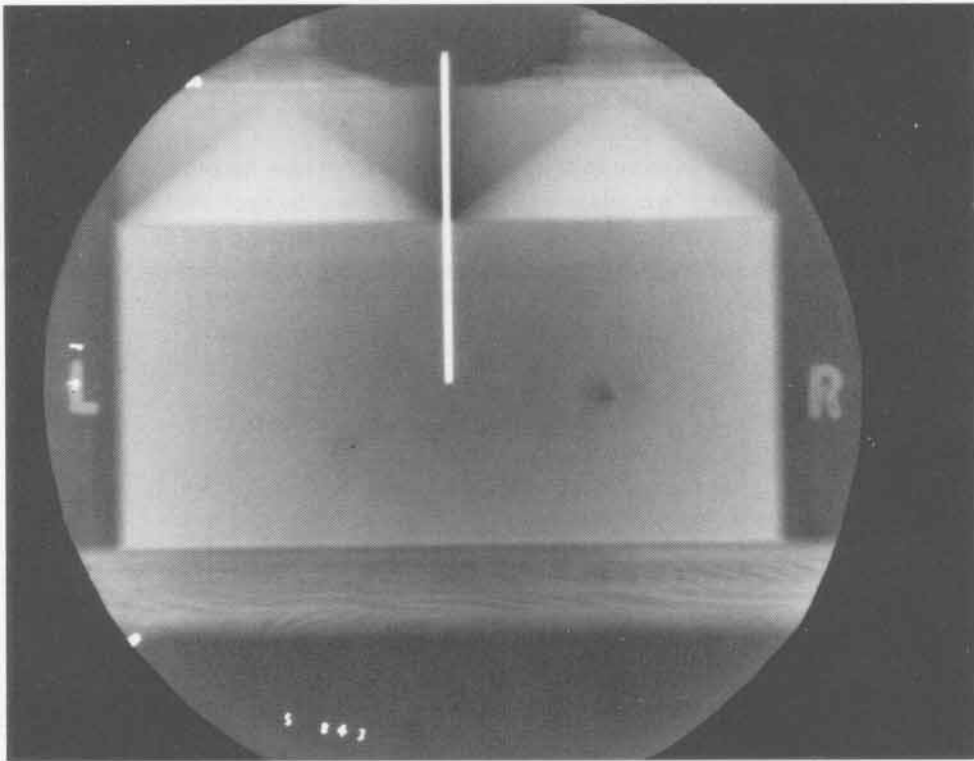

SHOT 844: PBX-9404 with Two Embedded Tantalum Plates

Date: February 7, 1968

Experimenter: Gary W. Rodenz

Radiographic Time: 20.32 μ s

Two blocks of PBX-9404 were initiated by two P-040 lenses detonated 0.4 μ s apart. One 2.0-mm-thick tantalum plate was placed between the explosive blocks parallel to the direction of detonation wave travel for 48.8 mm and 2.0 mm below that plate, another 2.0-mm-thick plate was perpendicular to the direction of detonation wave travel for 108.76 mm.

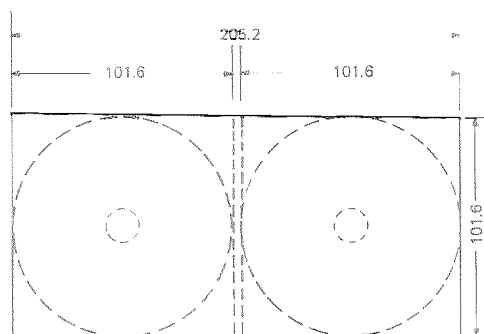
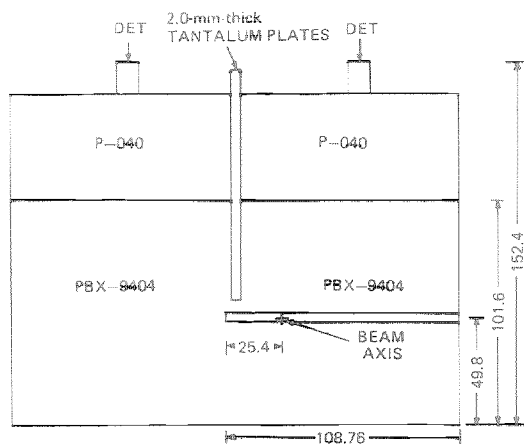

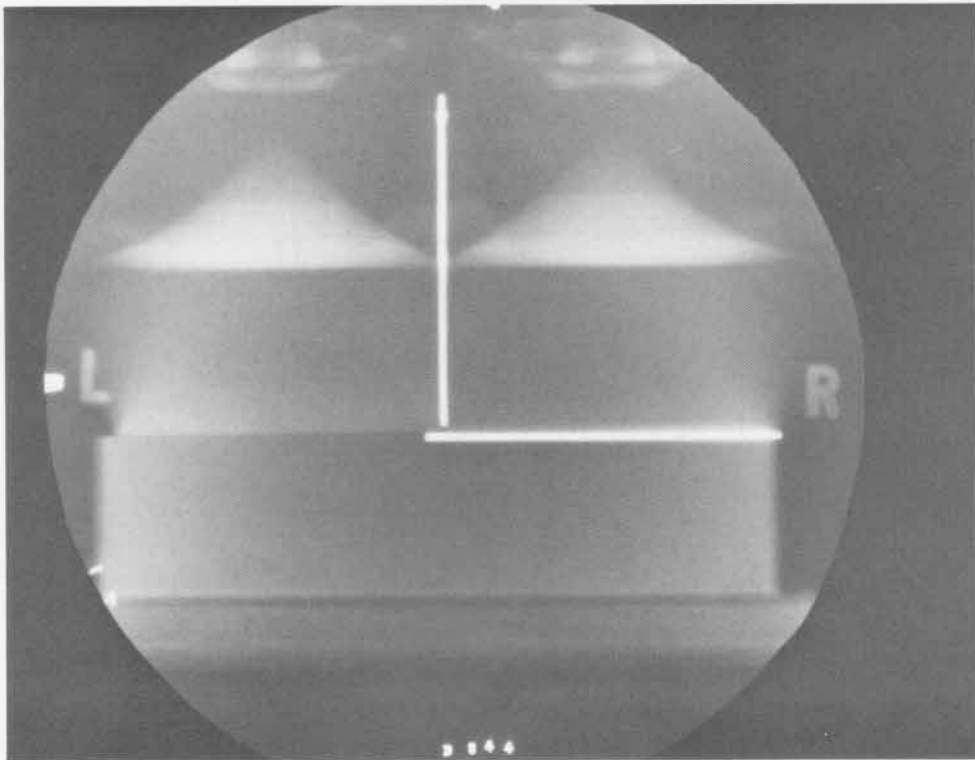
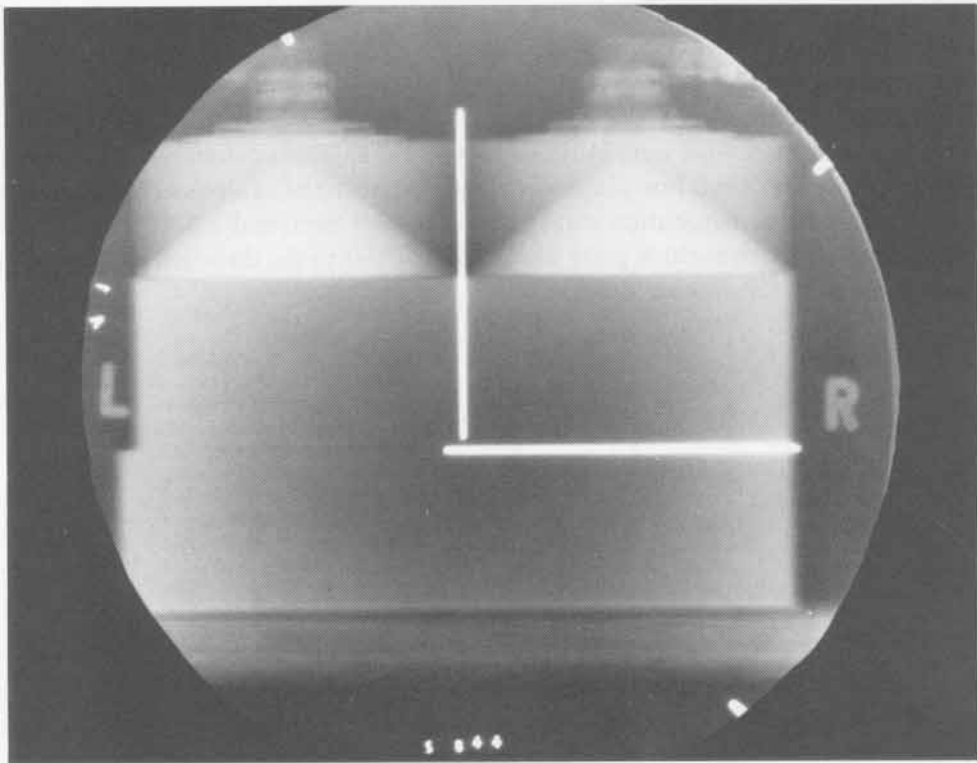

SHOT 845: PBX-9404 with Two Embedded Tantalum Plates

Date: March 28, 1968

Experimenter: Gary W. Rodenz

Radiographic Time: 20.35 μ s

Two blocks of PBX-9404 were initiated by two P-040 lenses detonated 0.4 μ s apart. One 2.0-mm-thick tantalum plate was placed between the explosive blocks parallel to the direction of detonation wave travel for 48.8 mm and 2.0 mm below that plate, another 2.0-mm-thick plate was perpendicular to the direction of detonation wave travel for 108.76 mm.

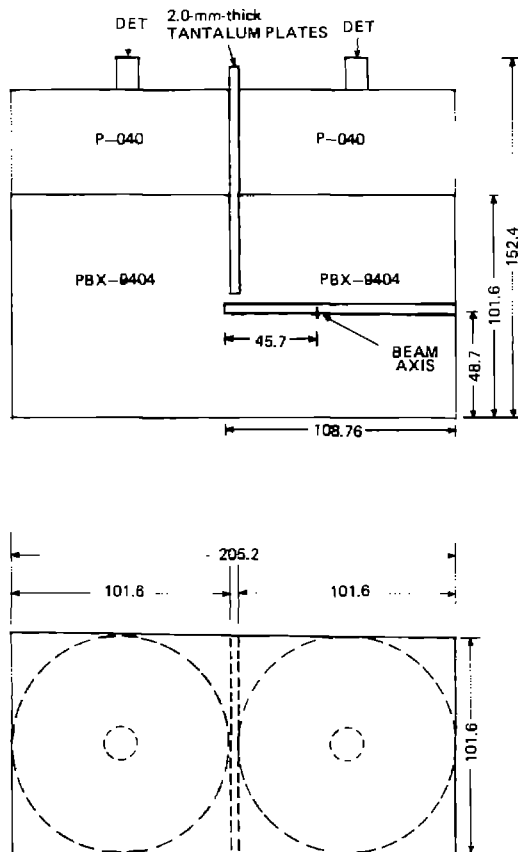

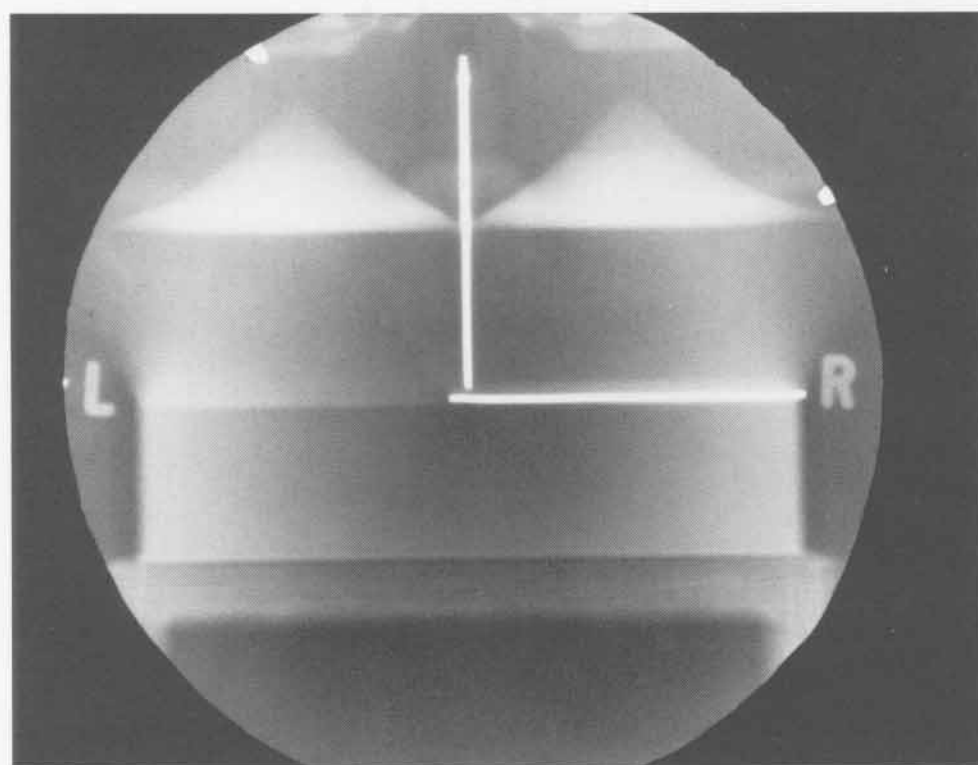
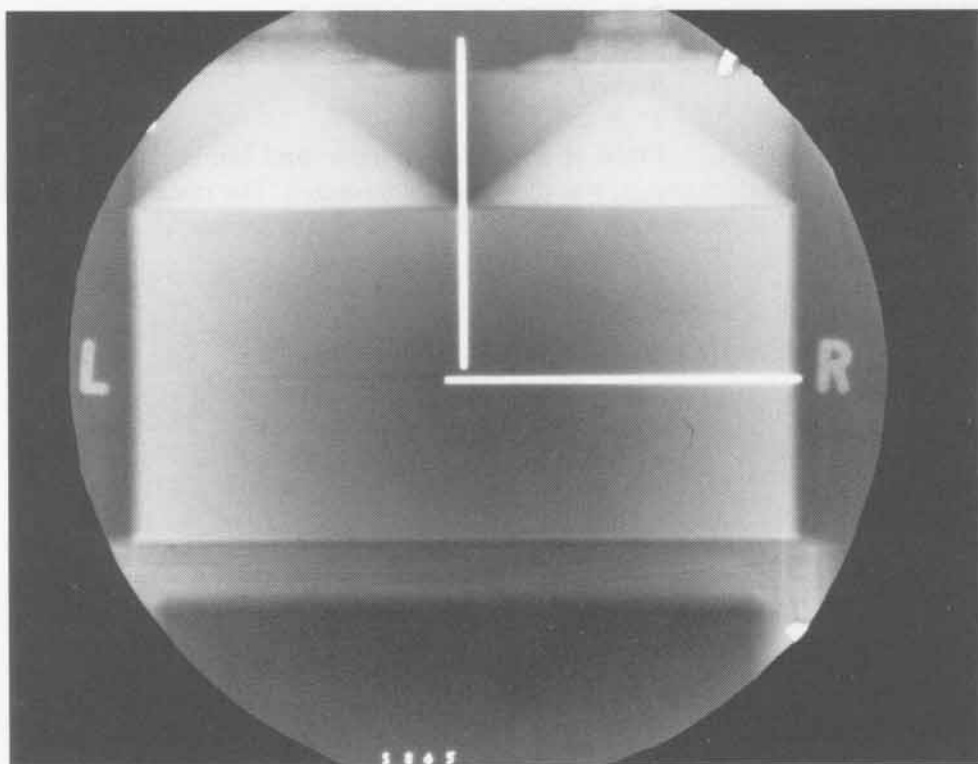

SHOT 857:

Dynamic Fracture of Nickel

Date:

November 22, 1967

Experimenter:

Roger W. Taylor

Radiographic Time:

27.26 μ s

References:

Breed et al., 1967; Thurston and Mudd, 1968

Nickel of 25.0-mm thickness, t , was dynamically fractured. The plate was shocked by 12.7 mm of Composition B-3 initiated by a P-040 lens. h was 38.1 mm.

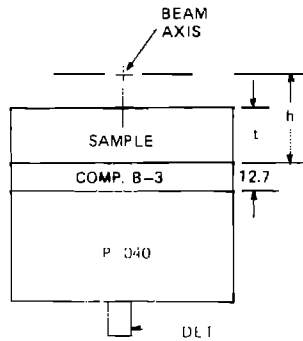
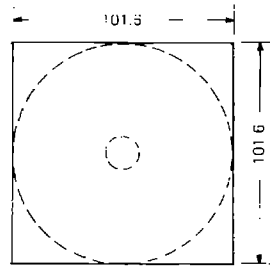

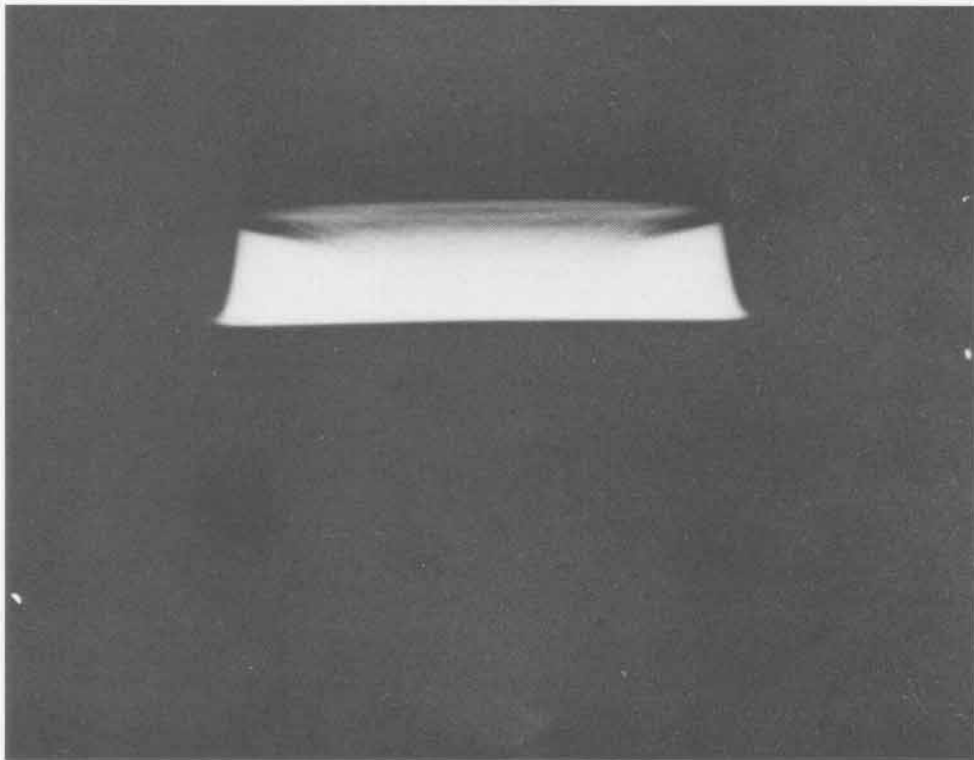
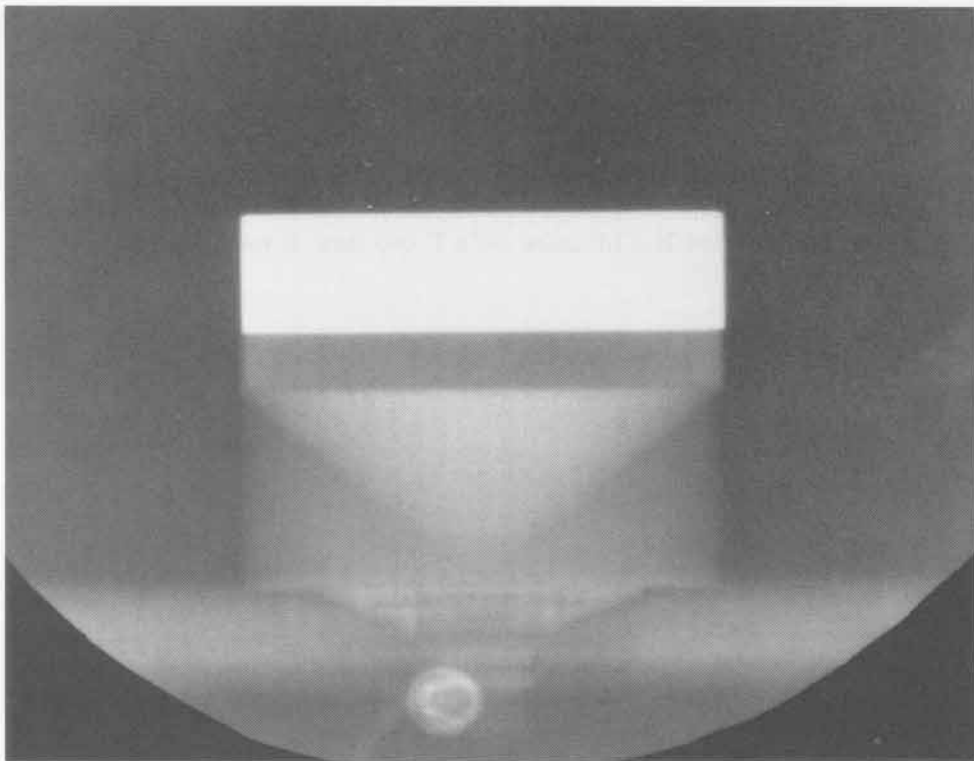

SHOT 858: Dynamic Fracture of Nickel

Date: February 14, 1968

Experimenter: Roger W. Taylor

Radiographic Time: 32.03 μ s

References: Breed et al., 1967; Thurston and Mudd, 1968

Nickel of 25-mm thickness, t , was dynamically fractured. The plate was shocked by 50.8 mm of Composition B-3 initiated by a P-040 lens. h was 38.1 mm.

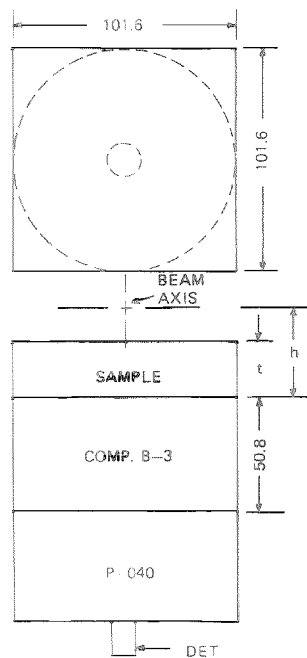

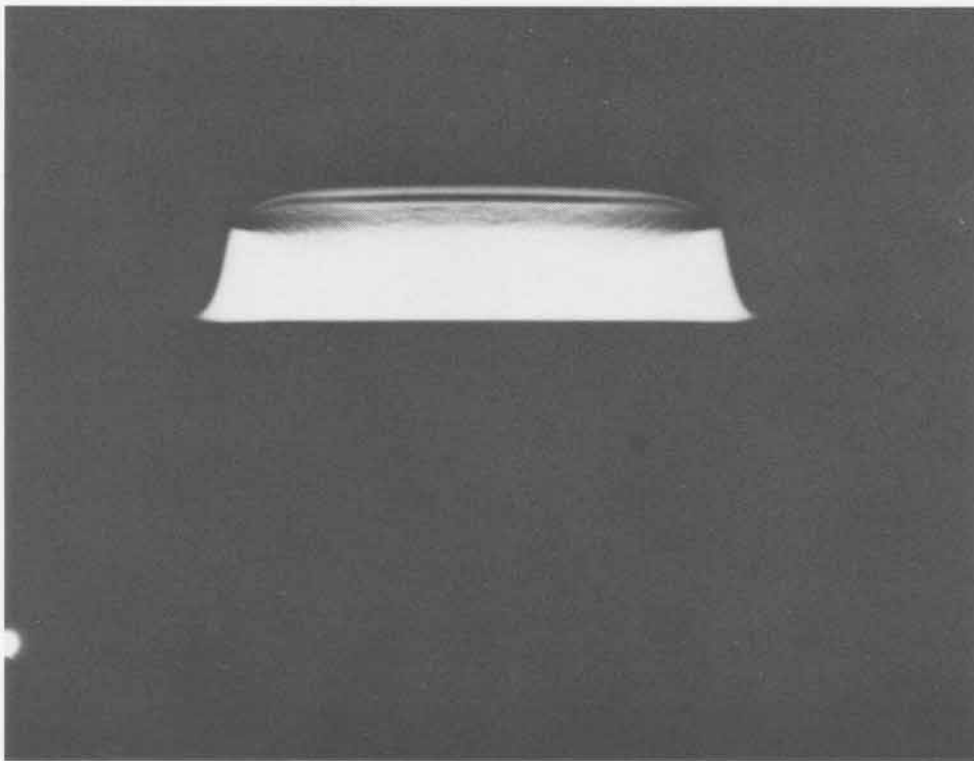
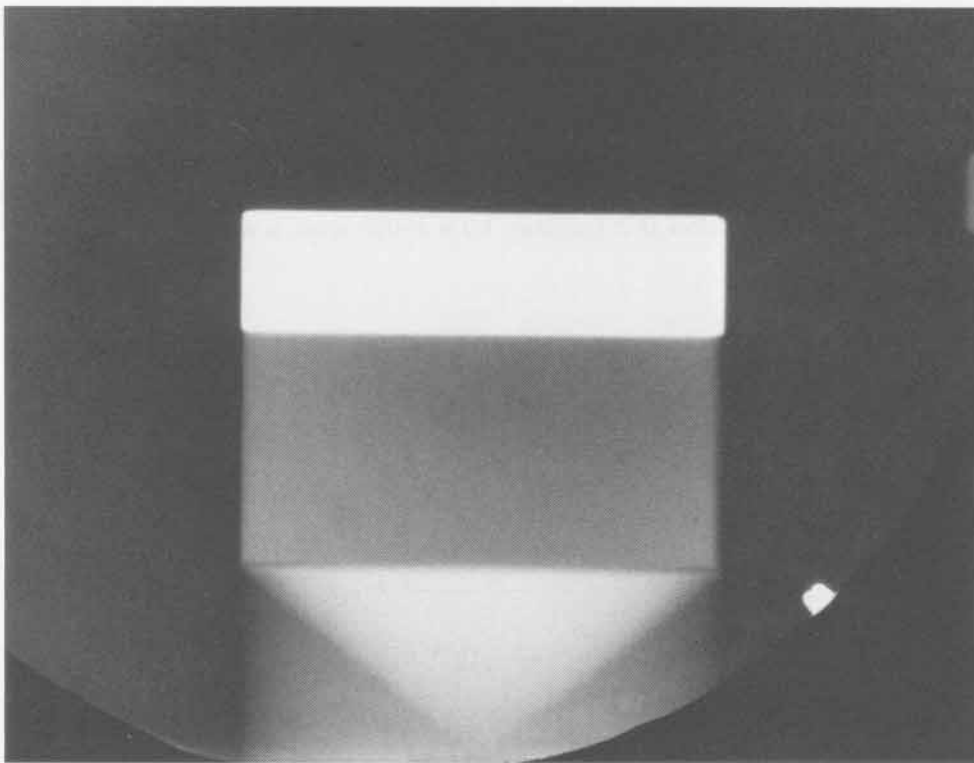

SHOT 859:

Dynamic Fracture of Nickel

Date:

February 15, 1968

Experimenter:

Roger W. Taylor

Radiographic Time:

25.05 μ s

References:

Breed et al., 1967; Thurston and Mudd, 1968

Nickel of 12-mm thickness, t , was dynamically fractured. The plate was shocked by 12.7 mm of Composition B-3 initiated by a P-040 lens. h was 28.6 mm.

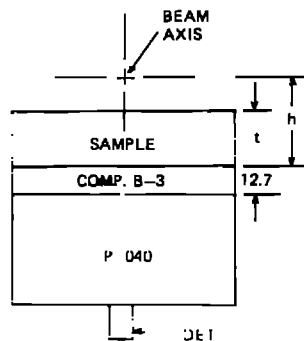
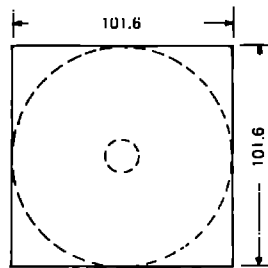

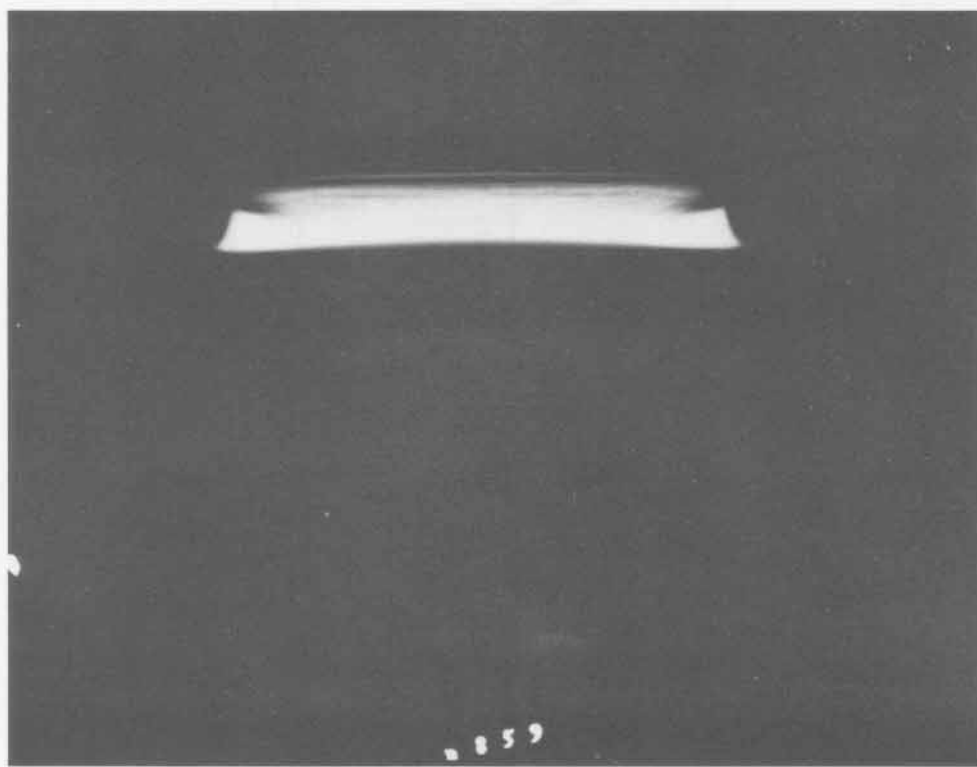
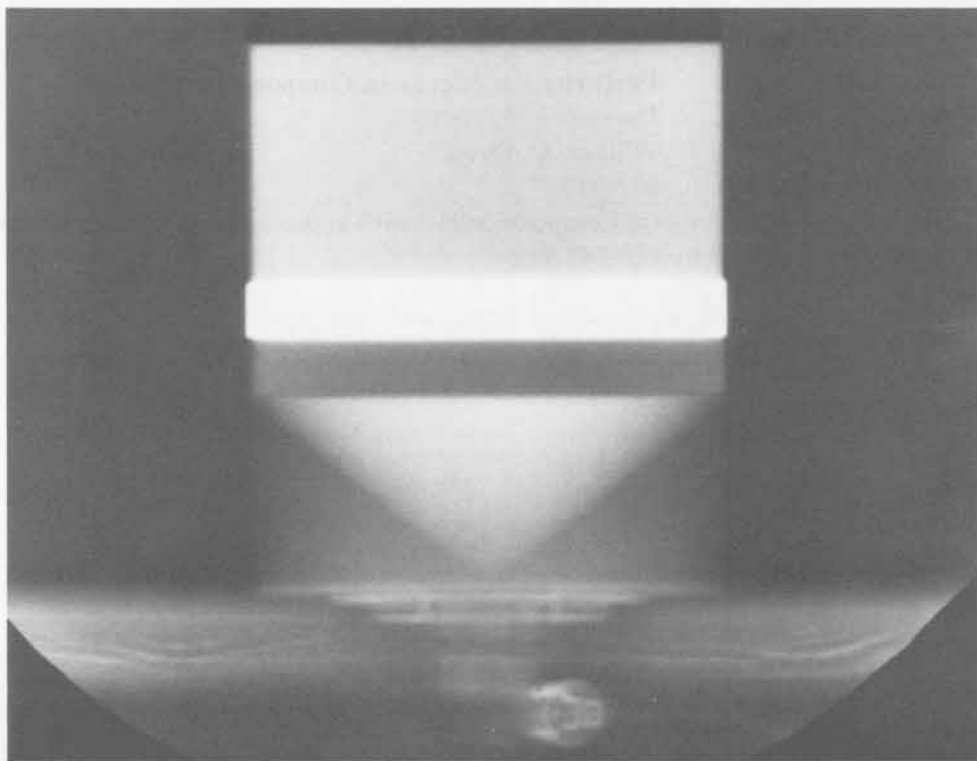

SHOT 861:

Perturbation Waves in Composition B-3

Date:

December 12, 1967

Experimenter:

William C. Davis

Radiographic Time:

30.6 μ s

Two 101.6-mm-high blocks of Composition B-3 with approximately 1.5-mm square grooves were initiated by a P-081 lens.

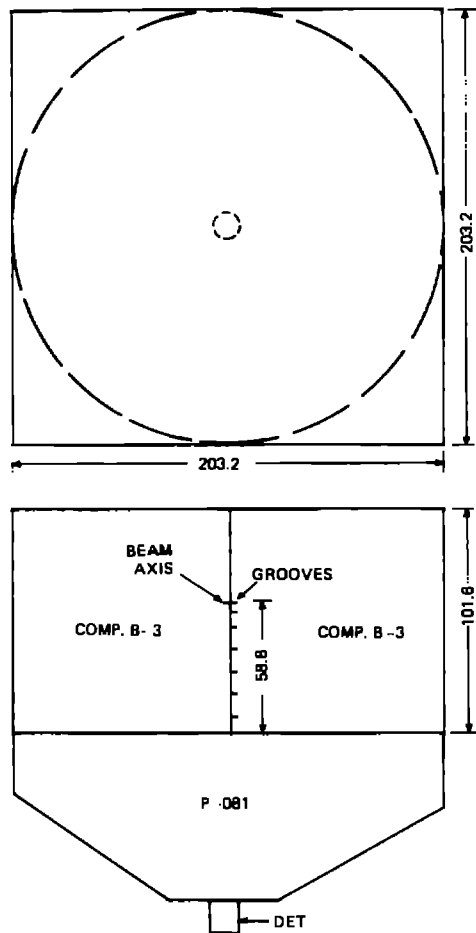

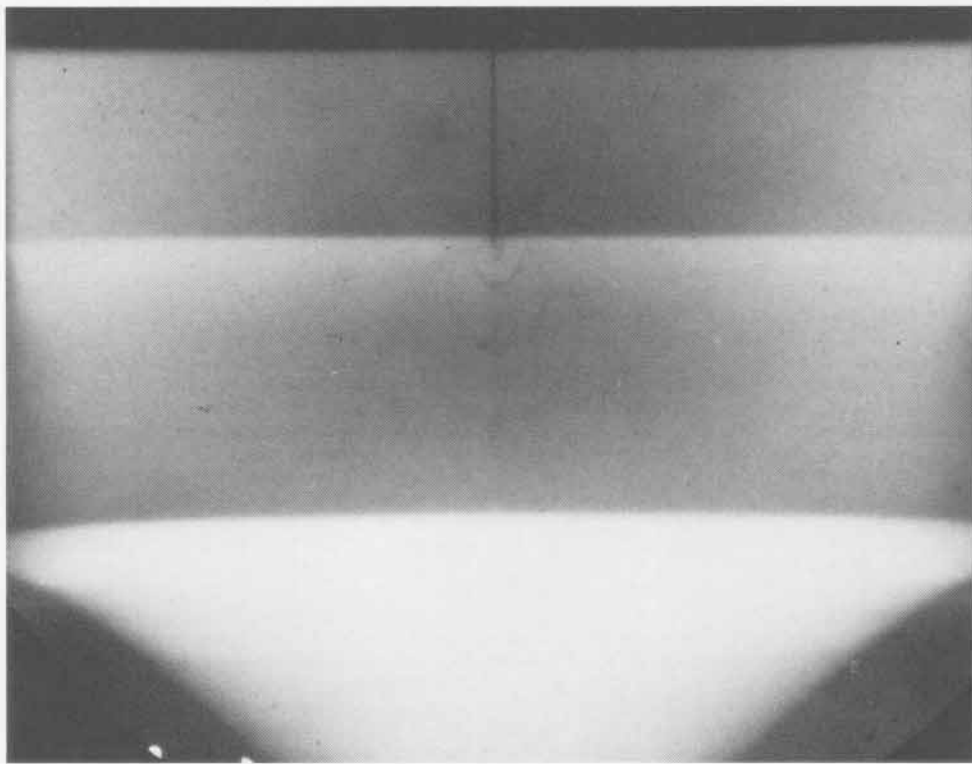
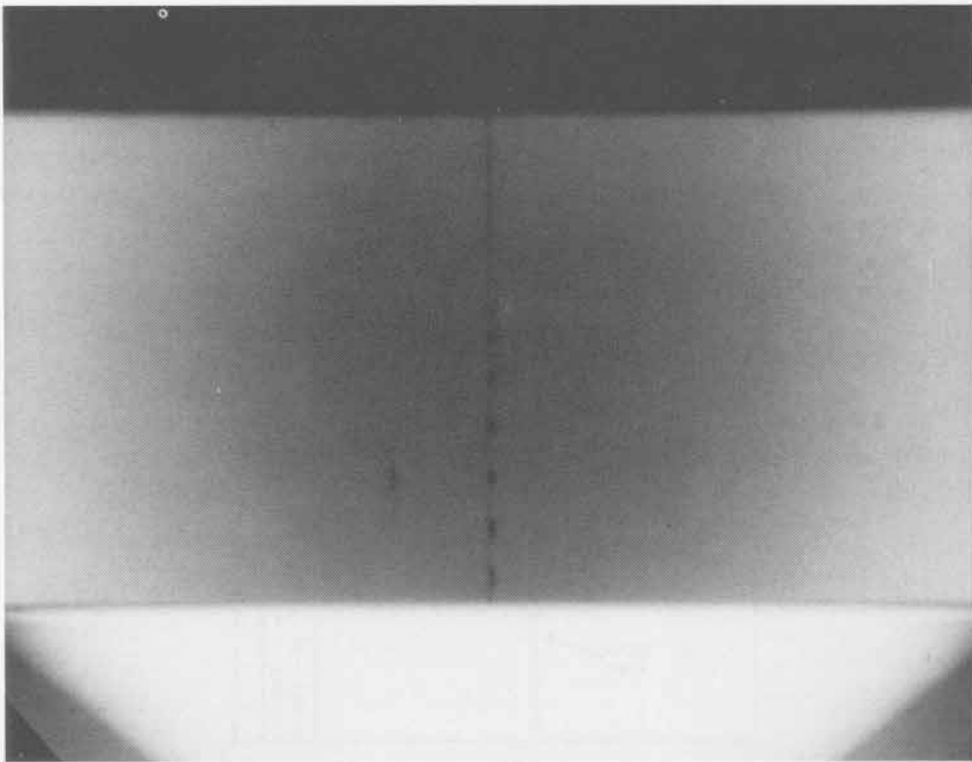

SHOT 862: PBX-9404 with an Embedded Tantalum Plate

Date: March 28, 1968

Experimenter: Gary W. Rodenz

Radiographic Time: 20.82 μ s

Two blocks of PBX-9404 were initiated by two P-040 lenses detonated 0.4 μ s apart. A 2.0-mm-thick tantalum plate was placed between the explosive blocks parallel to the direction of detonation wave travel for 50.8 mm.

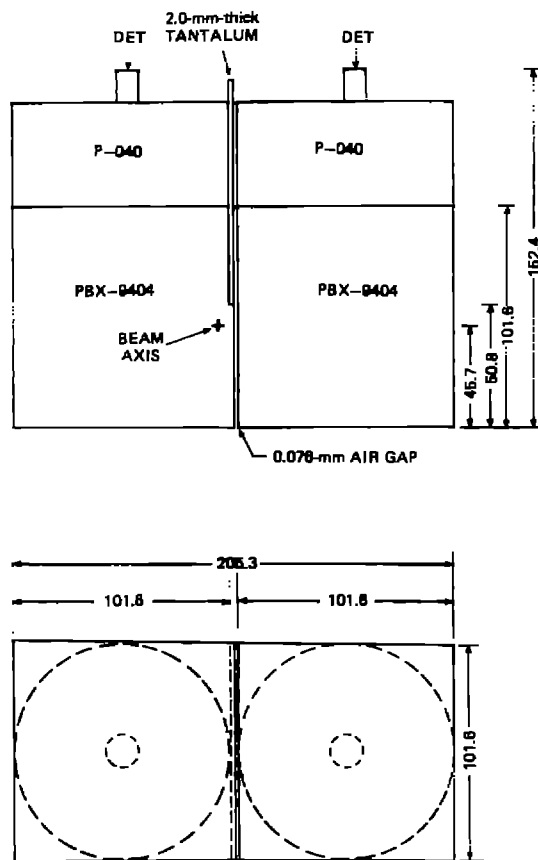

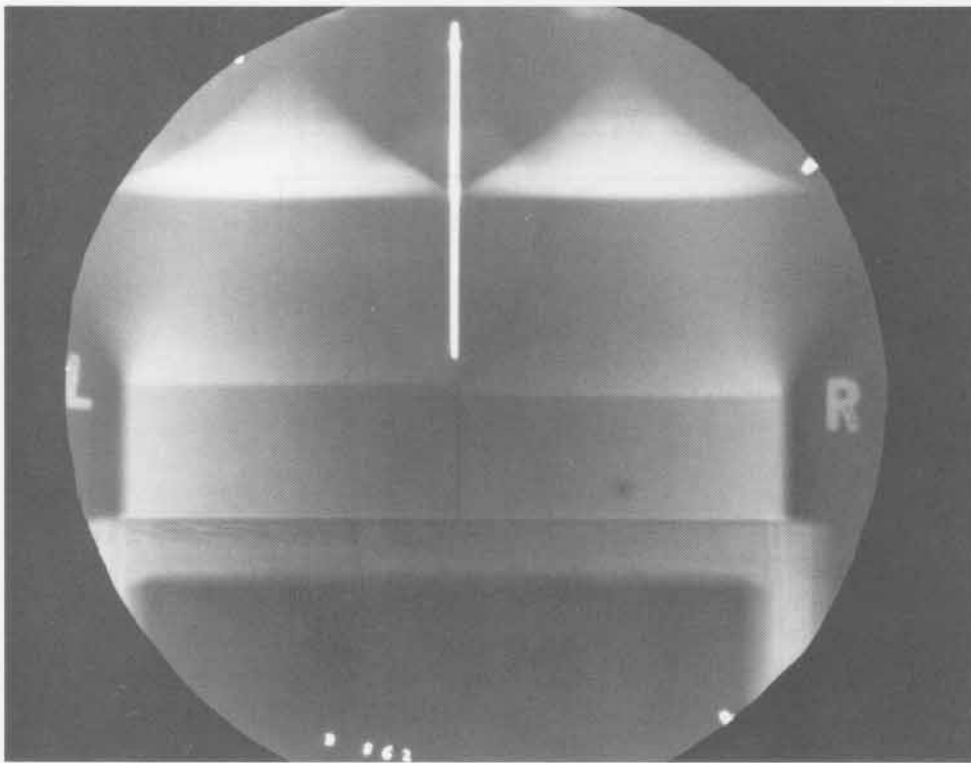
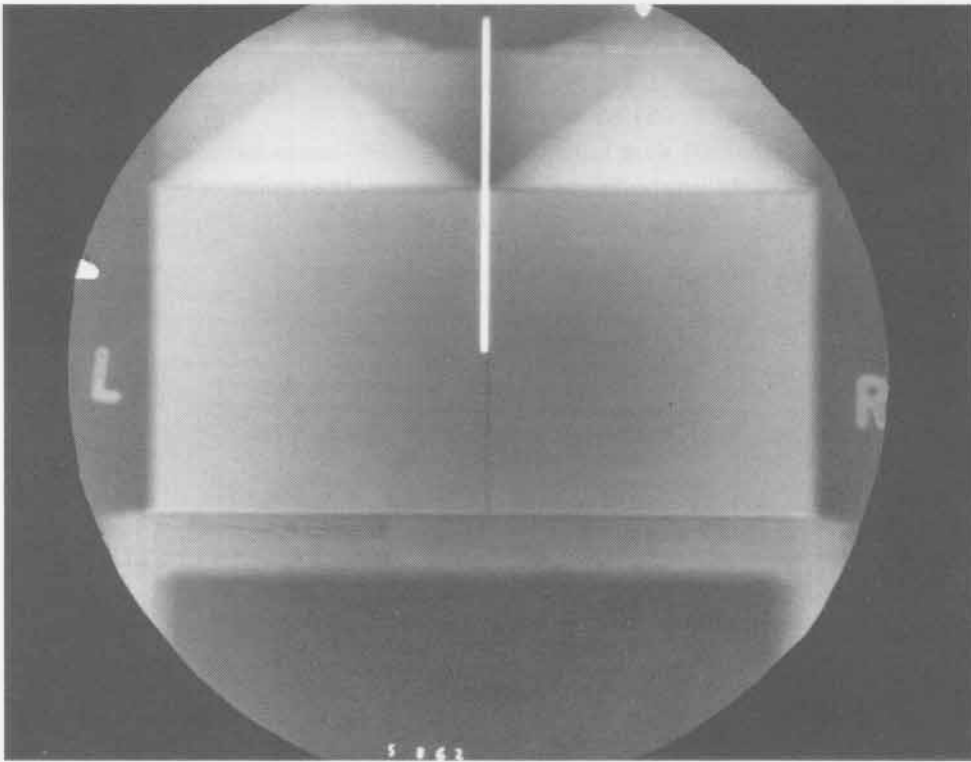

SHOT 863: PBX-9404 with an Embedded Tantalum Plate

Date: April 3, 1968

Experimenter: Gary W. Rodenz

Radiographic Time: 21.65 μ s

Two blocks of PBX-9404 were initiated by two P-040 lenses detonated 0.4 μ s apart. A 2.0-mm-thick tantalum plate was placed between the explosive blocks parallel to the direction of detonation wave travel for 50.8 mm.

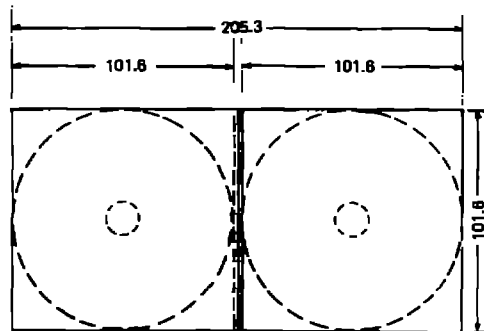
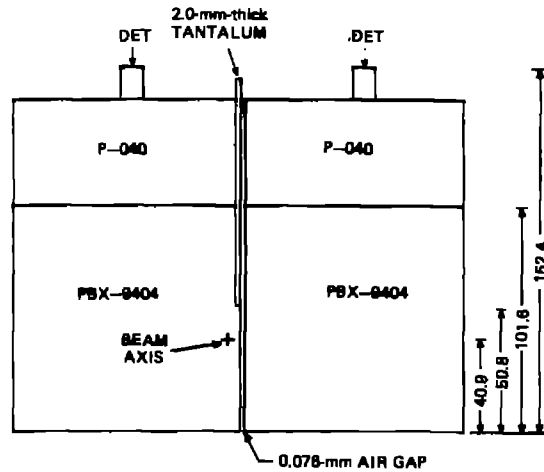

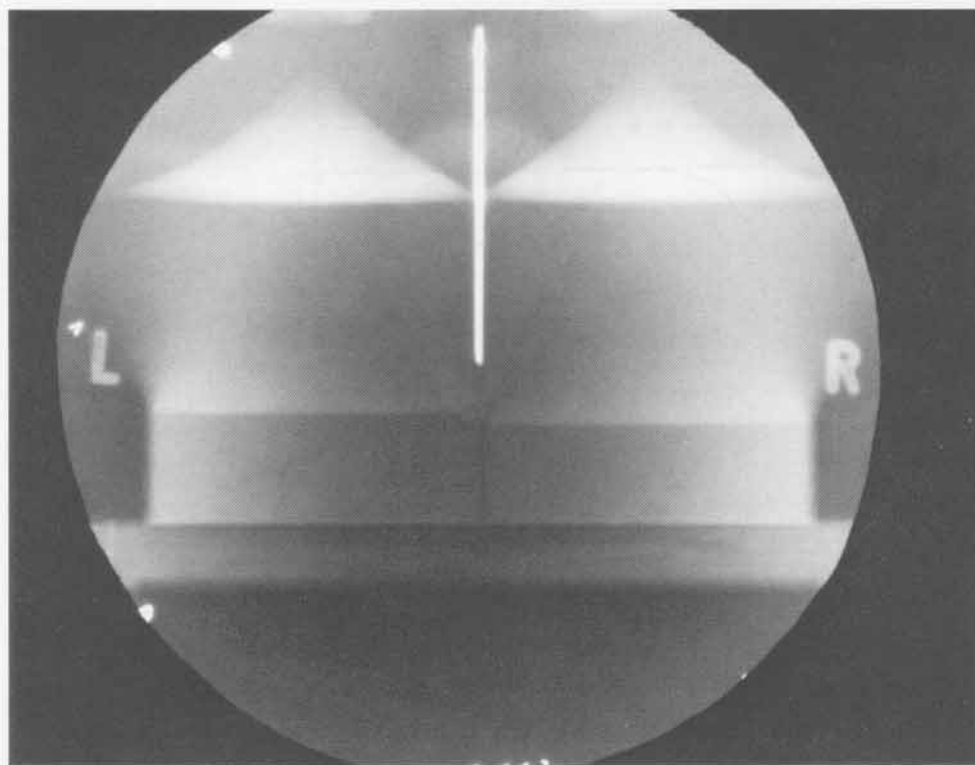
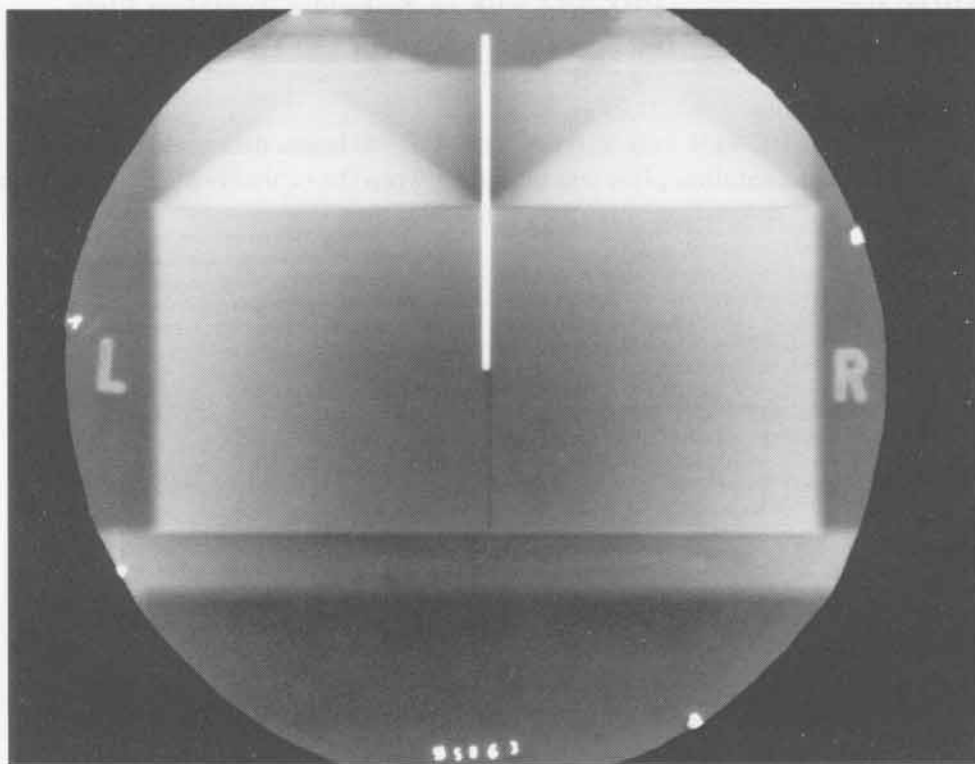

SHOT 864: PBX-9404 with an Embedded Tantalum Plate

Date: April 9, 1968

Experimenter: Gary W. Rodenz

Radiographic Time: 22.09 μ s

Two blocks of PBX-9404 were initiated by two P-040 lenses detonated 0.4 μ s apart. A 2.0-mm-thick tantalum plate was placed between the explosive blocks parallel to the direction of detonation wave travel for 50.8 mm.

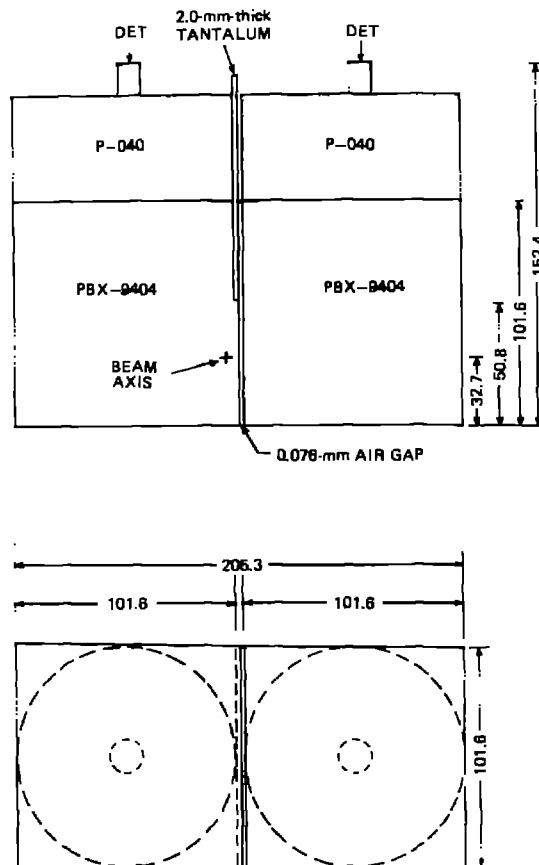

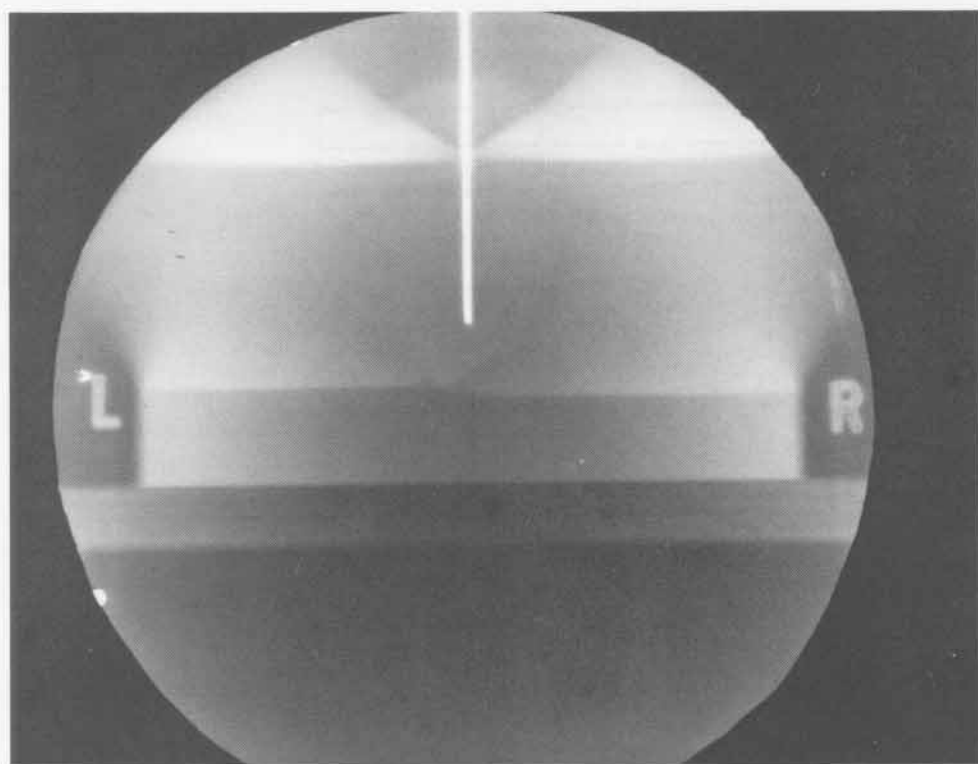
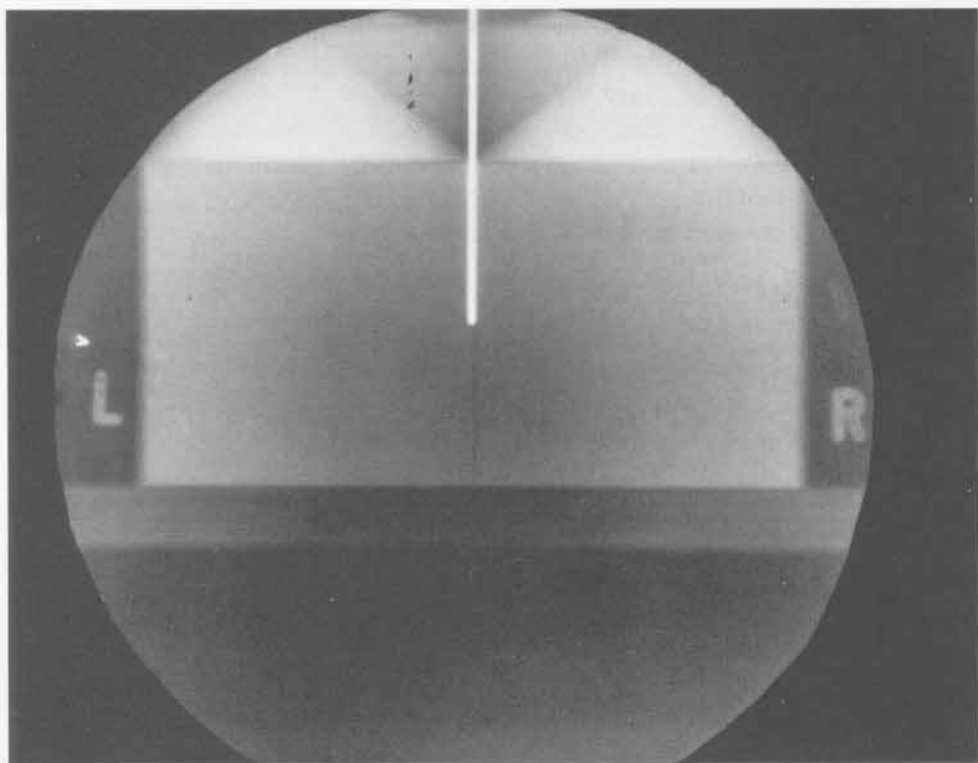

SHOT 865: PBX-9404 with an Embedded Tantalum Plate

Date: April 10, 1968

Experimenter: Gary W. Rodenz

Radiographic Time: 20.65 μ s

Two blocks of PBX-9404 were initiated by two P-040 lenses detonated 0.4 μ s apart. A 2.0-mm-thick tantalum plate was placed between the explosive blocks parallel to the direction of detonation wave travel for 50.8 mm.

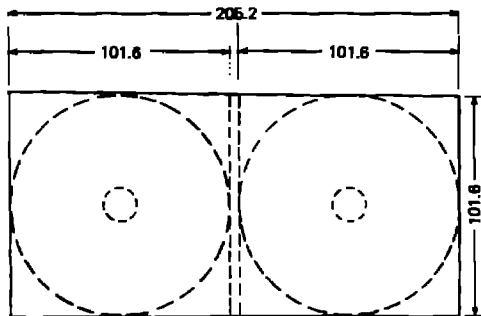
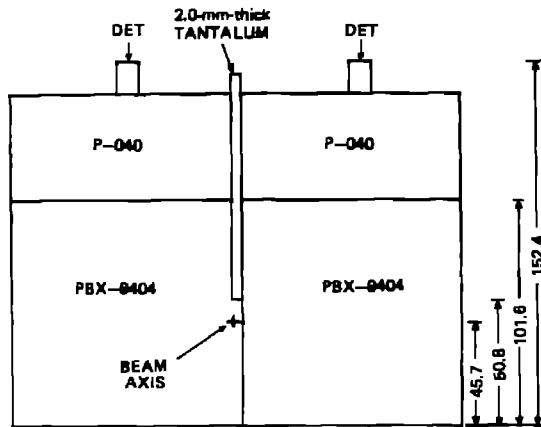

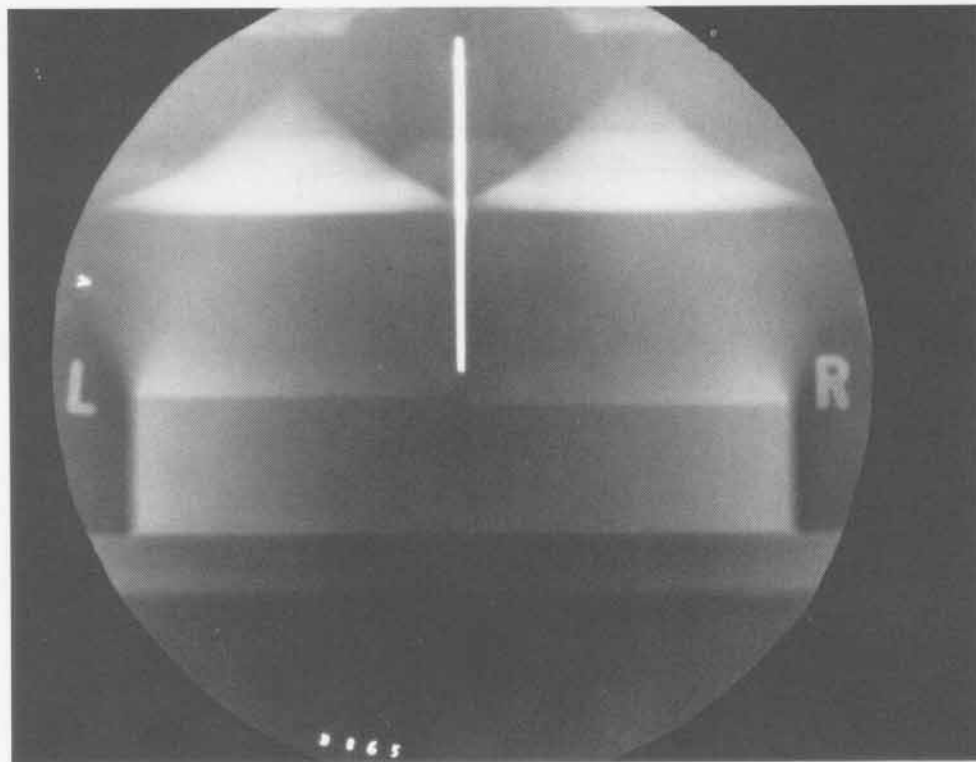
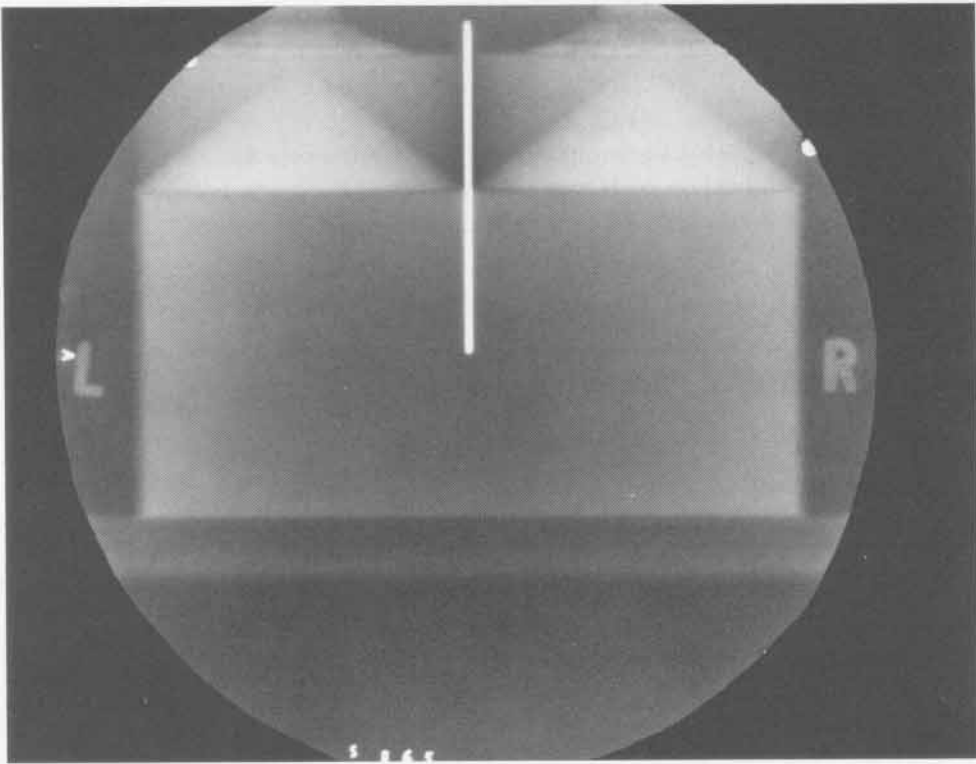

SHOT 866: PBX-9404 with an Embedded Tantalum Plate

Date: April 10, 1968

Experimenter: Gary W. Rodenz

Radiographic Time: 21.61 μ s

Two blocks of PBX-9404 were initiated by two P-040 lenses detonated 0.4 μ s apart. A 2.0-mm-thick tantalum plate was placed between the explosive blocks parallel to the direction of detonation wave travel for 50.8 mm.

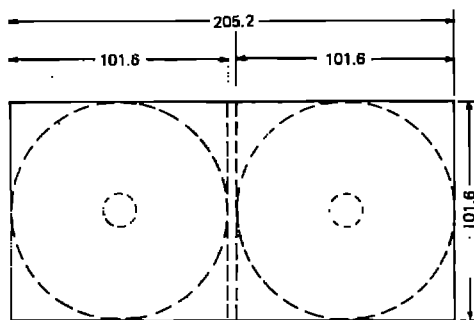
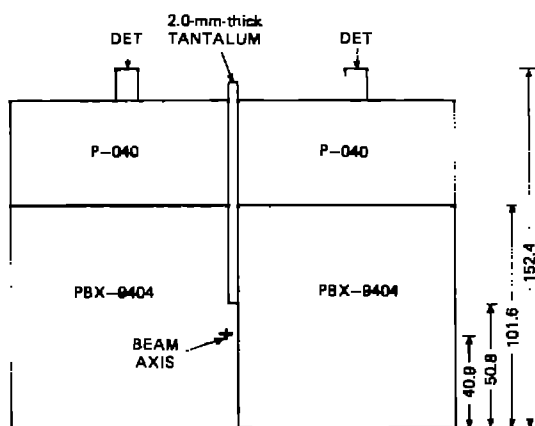

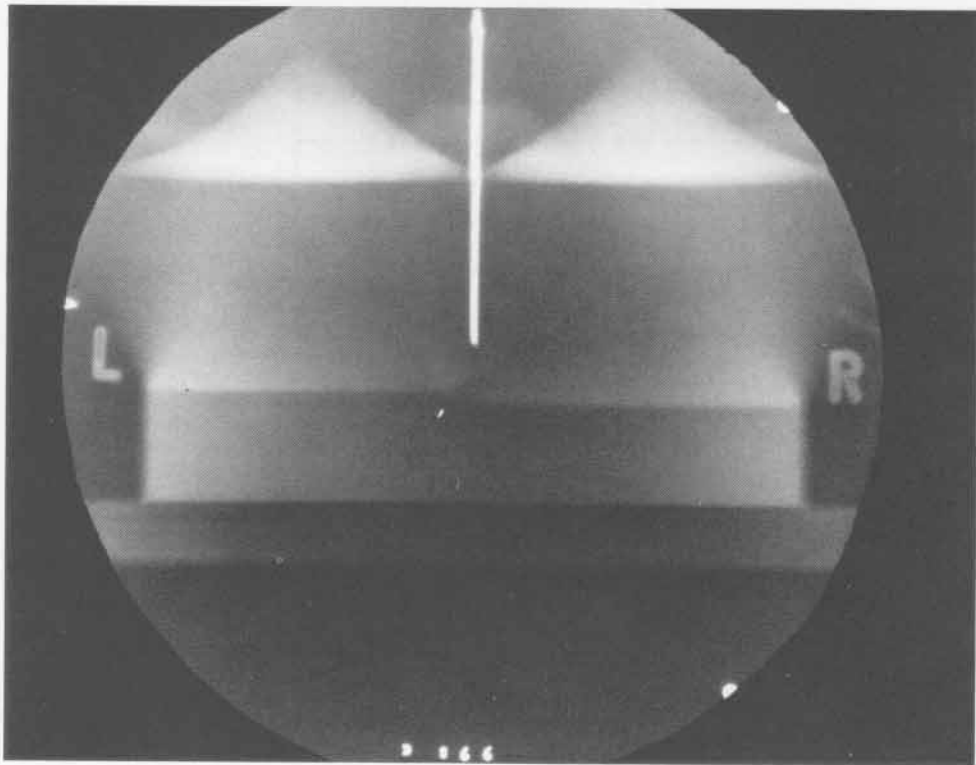
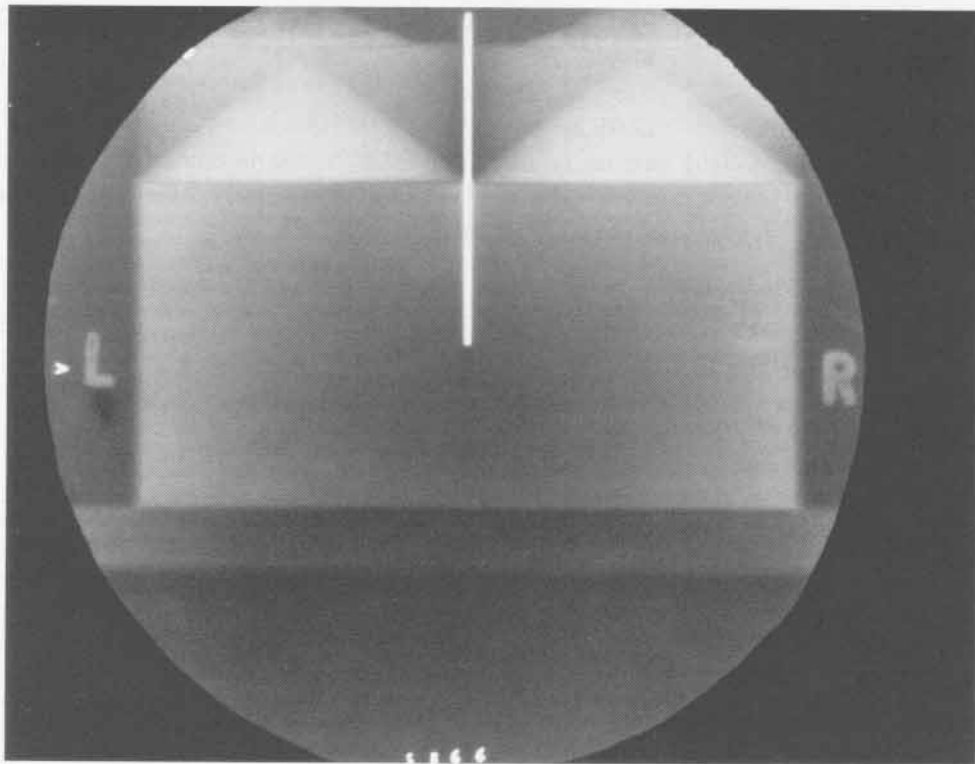

SHOT 867: PBX-9404 with an Embedded Tantalum Plate

Date: May 9, 1968

Experimenter: Gary W. Rodenz

Radiographic Time: 22.05 μ s

Two blocks of PBX-9404 were initiated by two P-040 lenses detonated 0.4 μ s apart. A 2.0-mm-thick tantalum plate was placed between the explosive blocks parallel to the direction of detonation wave travel for 50.8 mm.

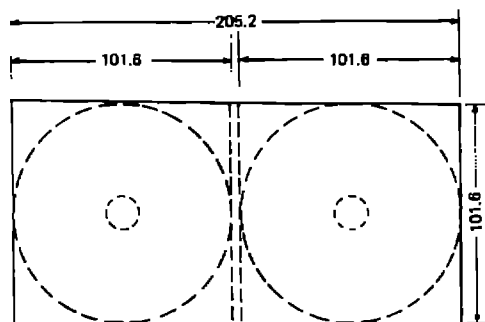
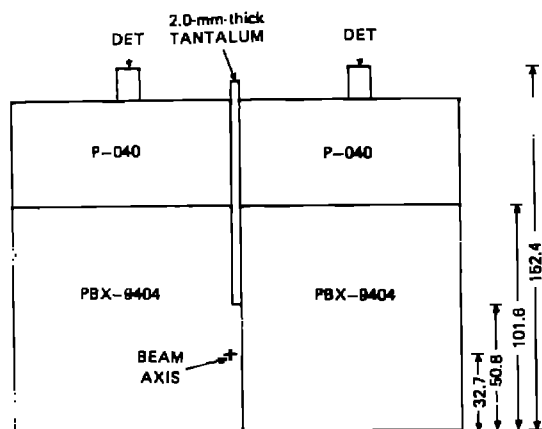

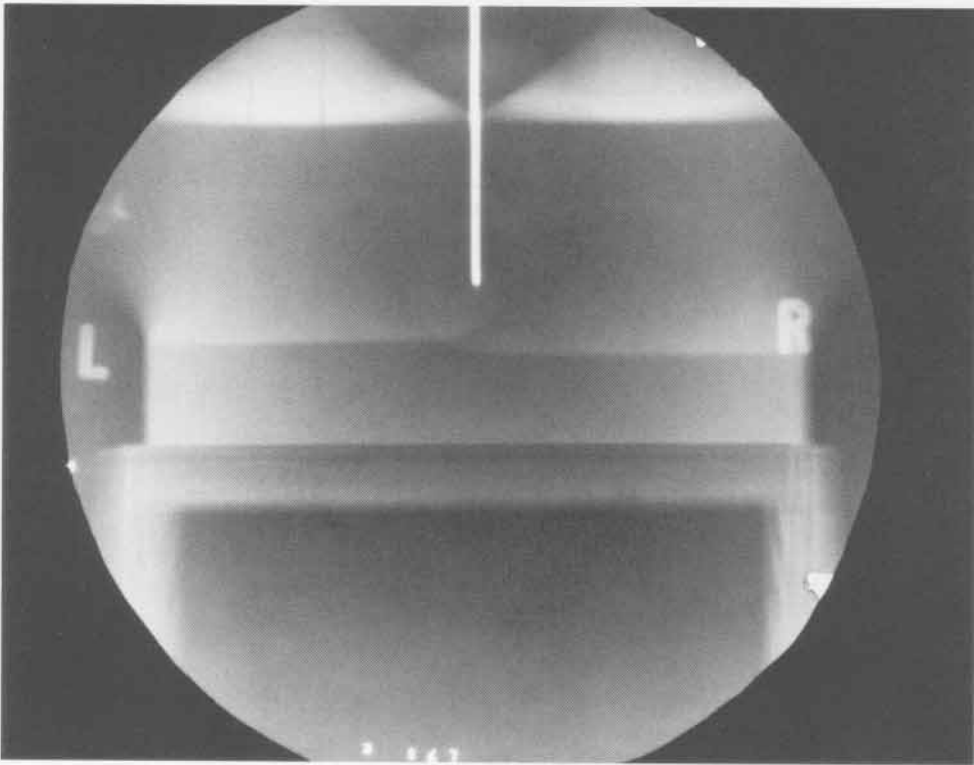
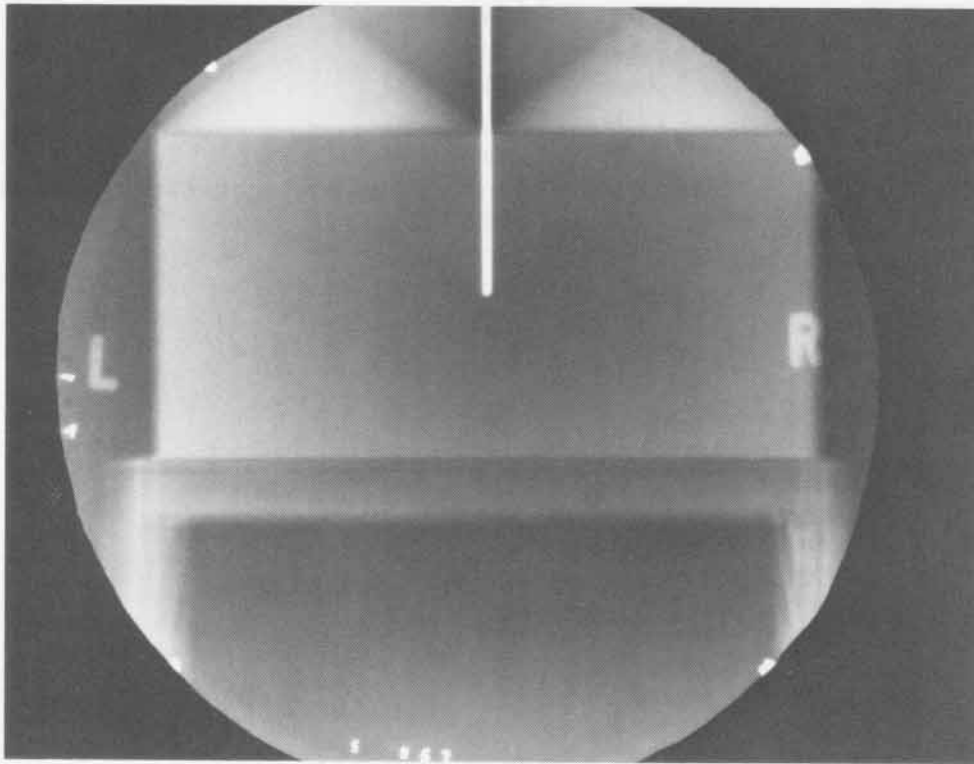

SHOT 887: Bismuth Phase Change

Date: February 15, 1968

Experimenter: Roger W. Taylor

Radiographic Time: 32.04 μ s

Reference: Breed and Venable, 1968

A 50.8- by 38.1-mm block of bismuth was shocked by 101.6 mm of Baratol initiated by a P-040 lens. See Shots 769, 946, and 987.

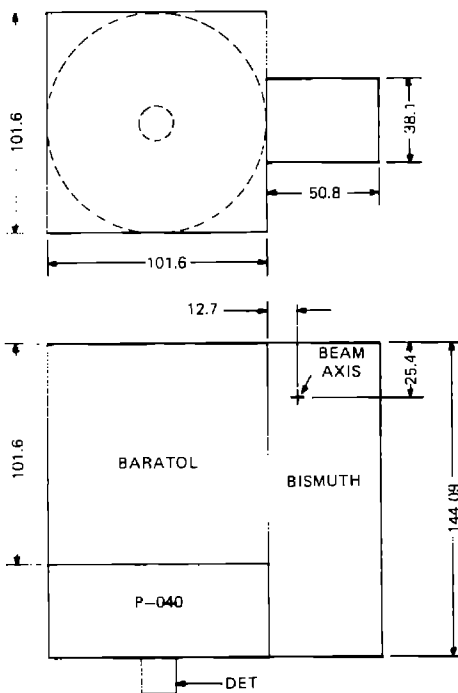

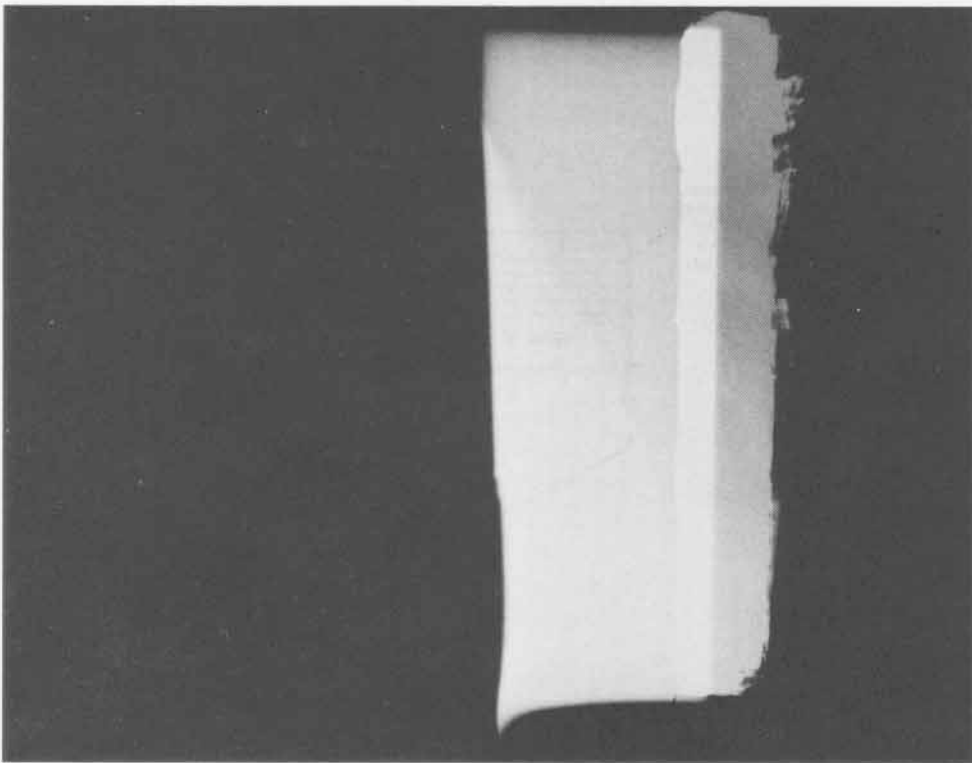
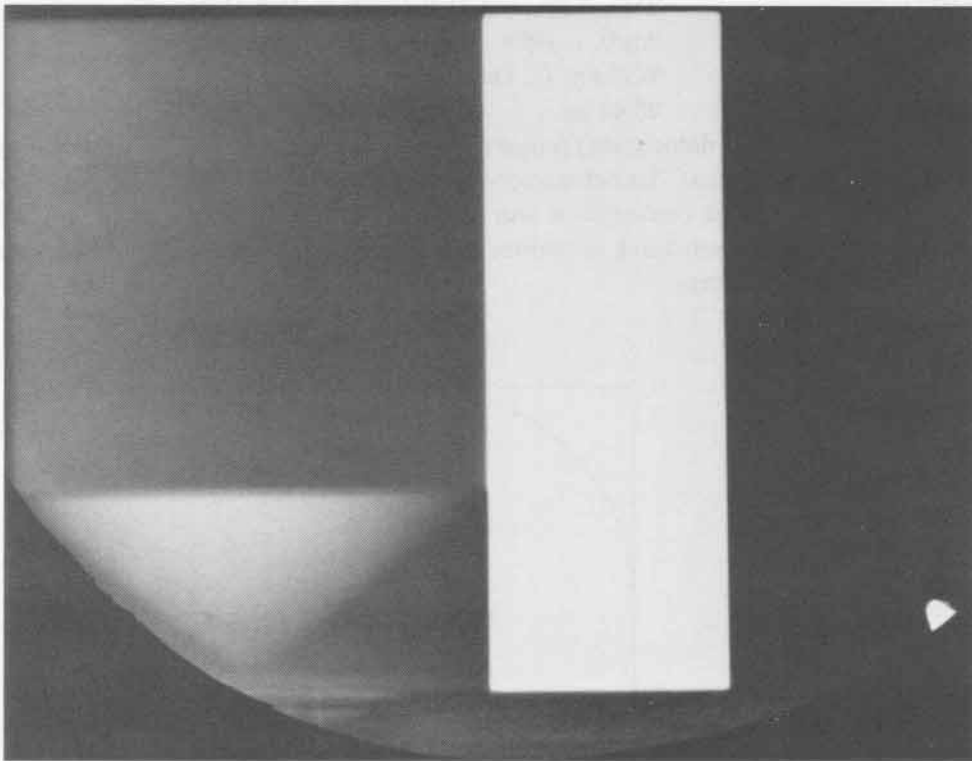

SHOT 899:

Two Adjacent Composition B-3 Detonations

Date:

April 4, 1968

Experimenter:

William C. Davis

Radiographic Time:

28.43 μ s

Two Composition B-3 detonations separated by a 1.0-mm air gap. The charges were initiated by a P-081 lens. The detonations have run along the gap for 44.5 mm. One Composition B-3 block consisted of four slabs of 6.35-mm-thick Composition B-3 separated by 0.0127-mm-thick tantalum foils and a 25.4-mm-thick slab. The foils extended across the gap.

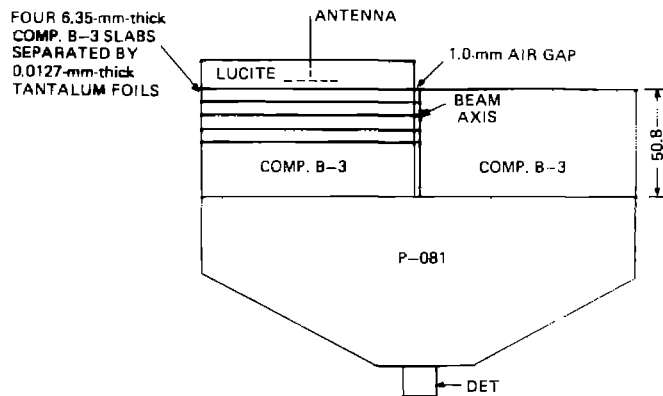
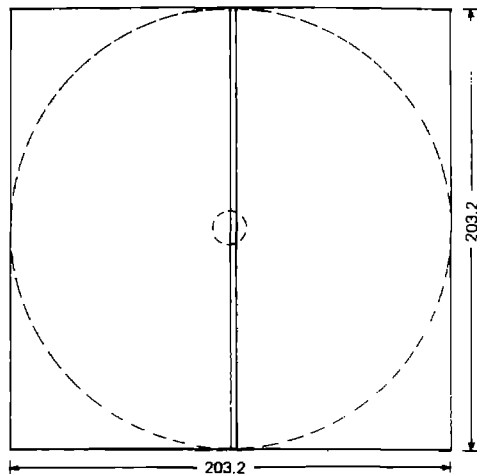

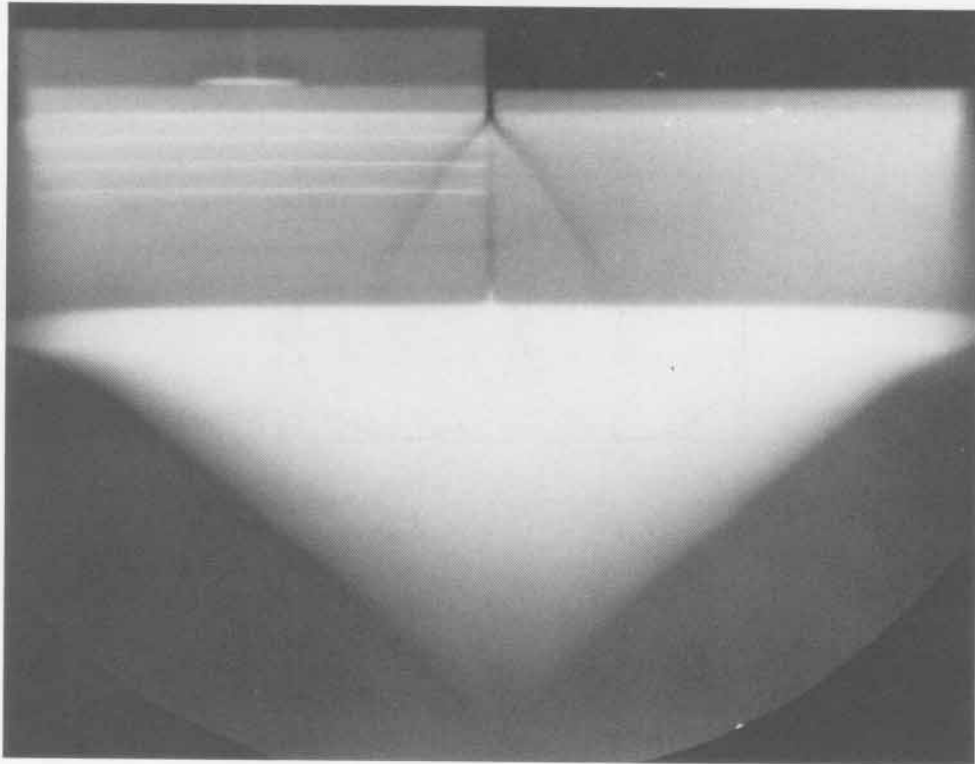
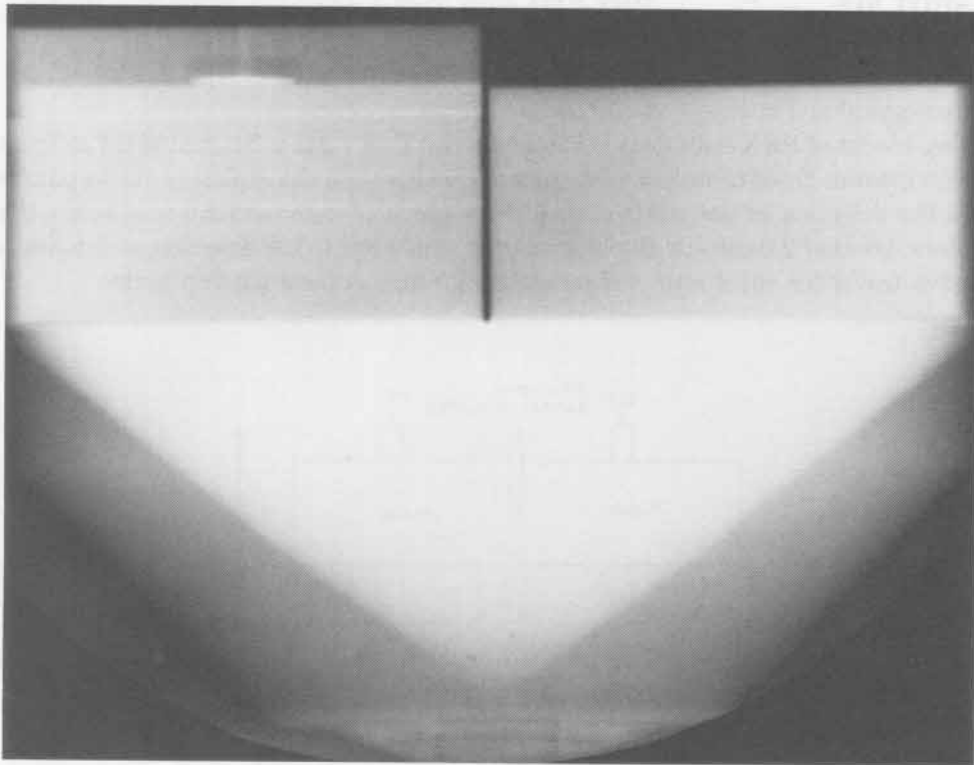

SHOT 919:

PBX-9404 with Two Embedded Tantalum Plates

Date:

June 17, 1969

Experimenter:

Gary W. Rodenz

Radiographic Time:

25.73 μ s

Two blocks of PBX-9404 were initiated by two P-040 lenses detonated 0.4 μ s apart. One 2.0-mm-thick tantalum plate was placed between the explosive blocks parallel to the direction of detonation wave travel for 48.8 mm and 2.0 mm below that plate, another 2.0-mm-thick plate was perpendicular to the direction of detonation wave travel for 101.6 mm and projected 4.0 mm beyond the top plate.

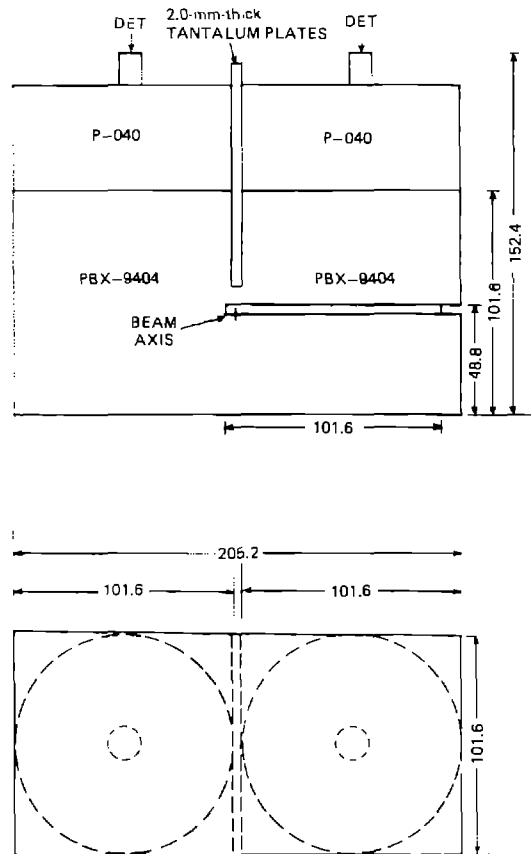

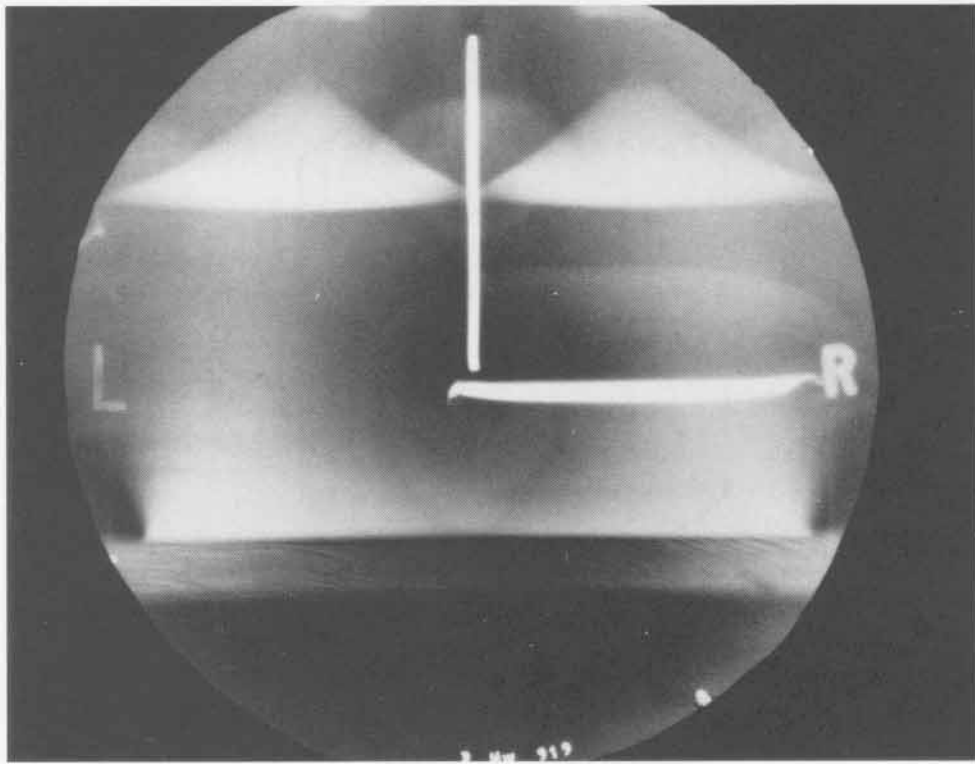
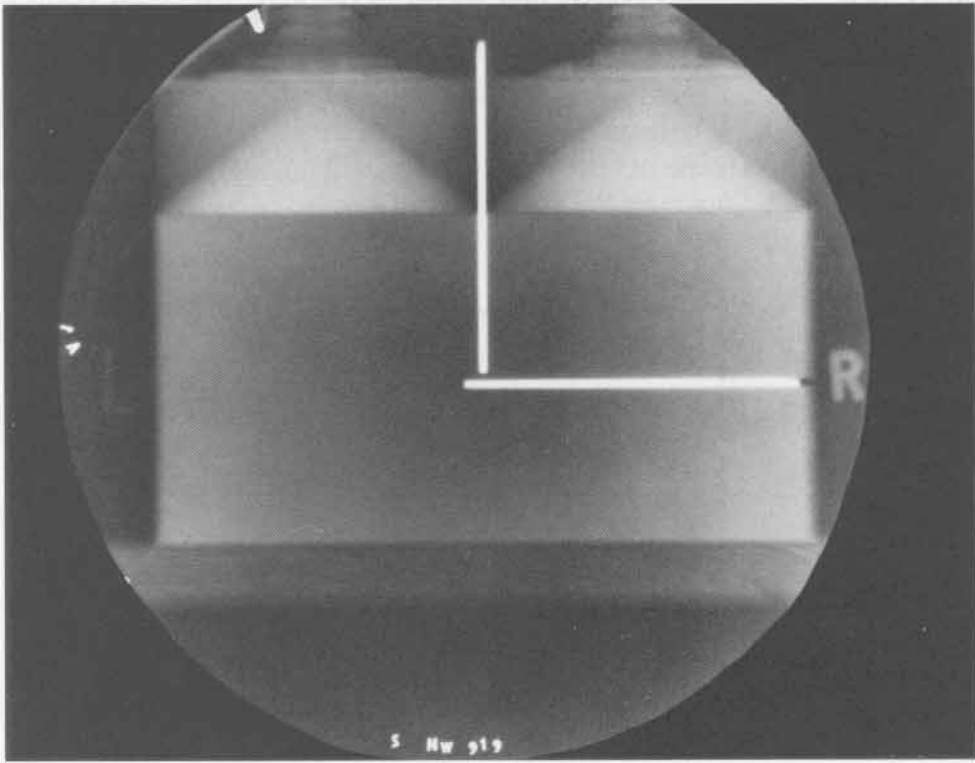

SHOT 926: Perturbation Waves in Colliding PBX-9404 Detonations

Date: June 13, 1968
Experimenter: Roger W. Taylor
Radiographic Time: 30.59 μ s

Two 101.6-mm-high blocks of PBX-9404 were initiated simultaneously at both ends by P-081 lenses. A 1.5-mm-square groove was located at the center of the charge.

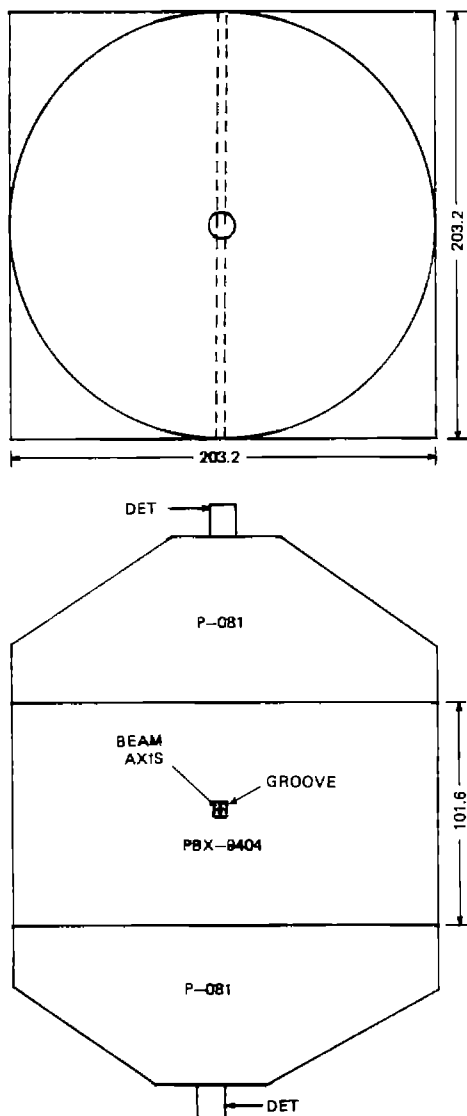

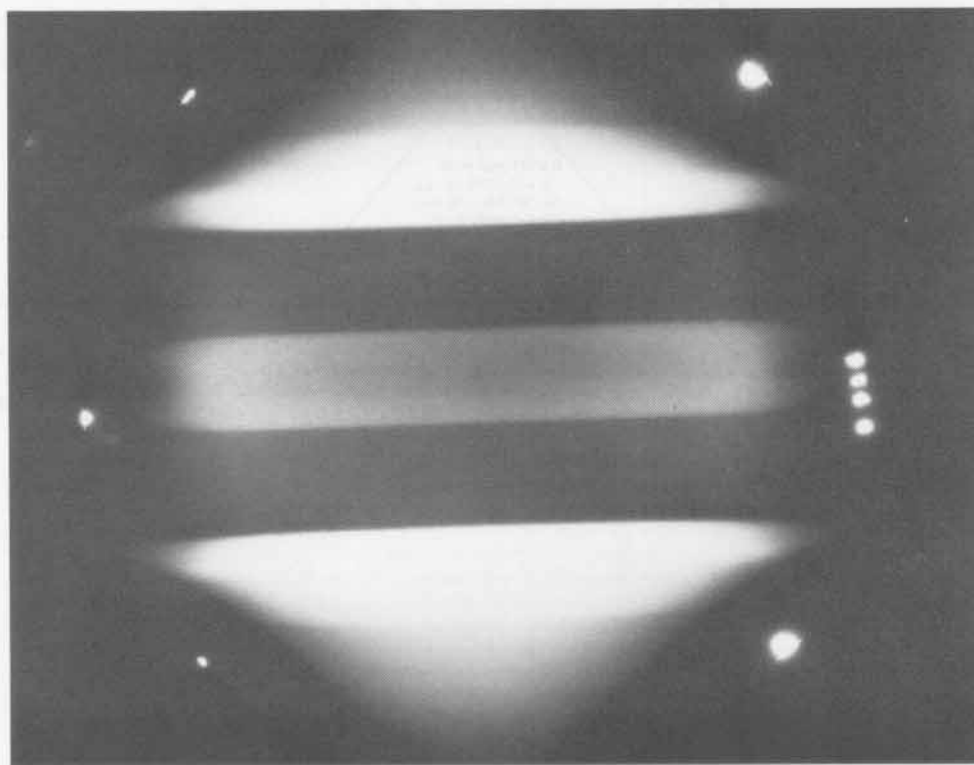
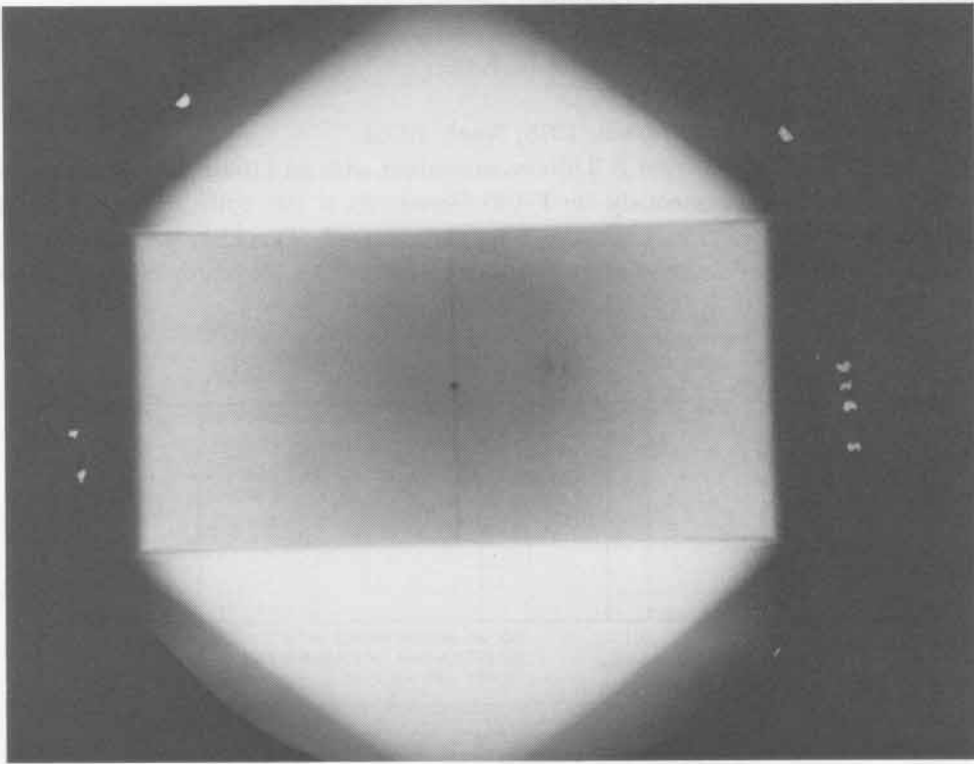

SHOT 927:

Aluminum Mach Reflection

Date:

May 27, 1968

Experimenter:

Timothy R. Neal

Radiographic Time:

43.75 μ s

References:

Neal, 1975; Neal, 1976a

Two 101.6-mm Composition B-3 blocks in contact with an 1100-F aluminum wedge were initiated simultaneously by P-040 lenses. At a 50° collision angle, Mach reflection of the two aluminum shock waves occurred. This shot was identical to Shot 615 with the addition of embedded 0.0127-mm-thick tantalum foils to monitor the flow.

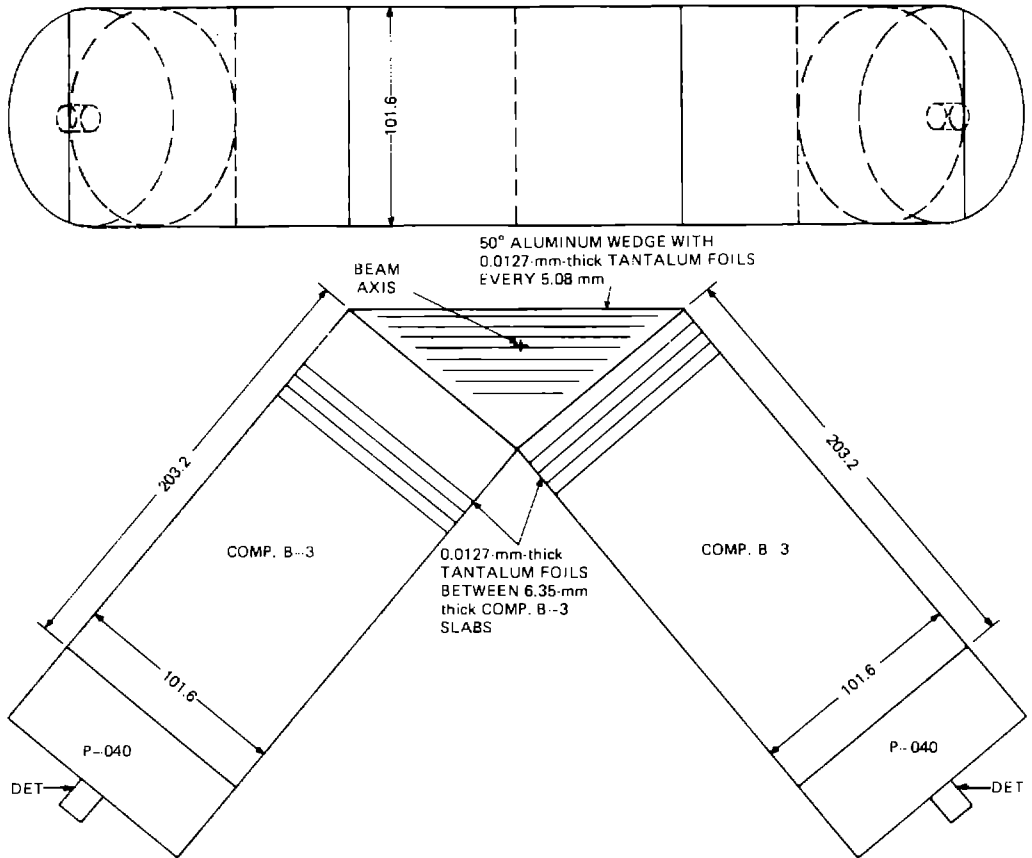

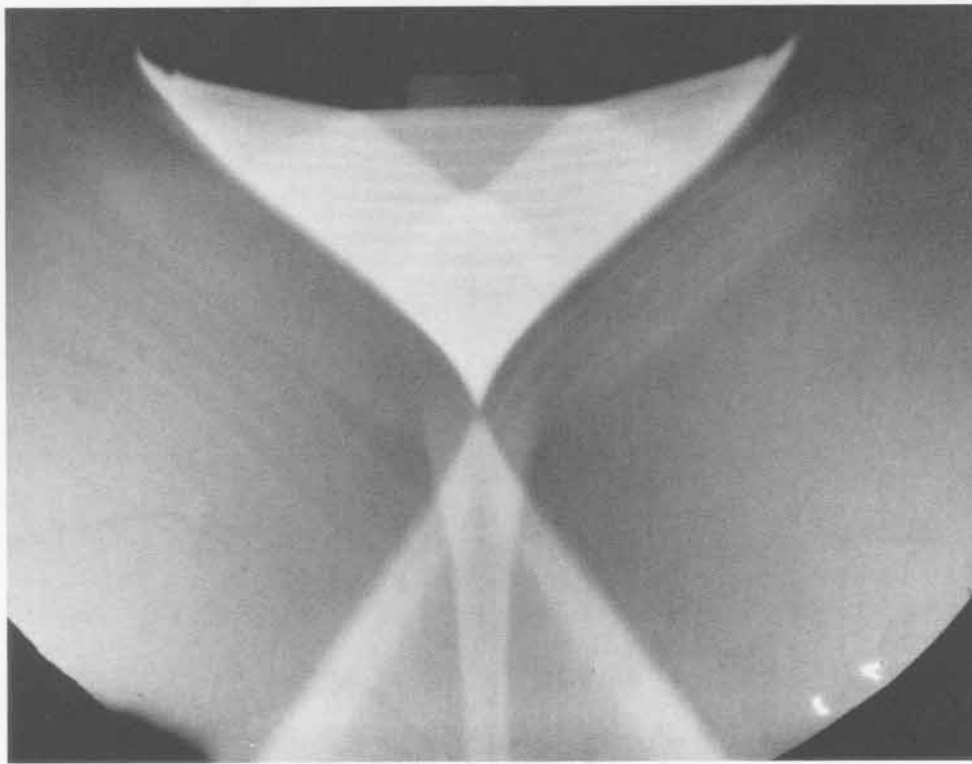
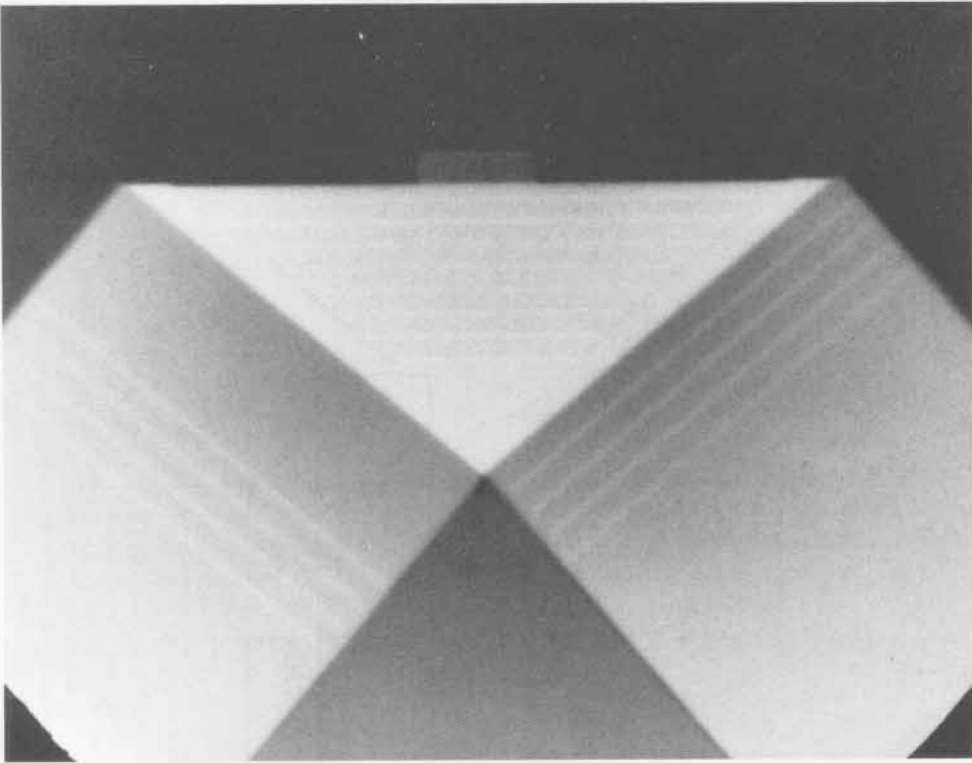

101

SHOT 946:

Bismuth Phase Change

Date:

October 22, 1968

Experimenter:

Eugene M. Sandoval

Radiographic Time:

32.01 μ s

Reference:

Breed and Venable, 1968

A 50.8- by 38.1-mm block of bismuth was shocked by 101.6 mm of Baratol initiated by a P-040 lens. See Shots 769, 887, and 987.

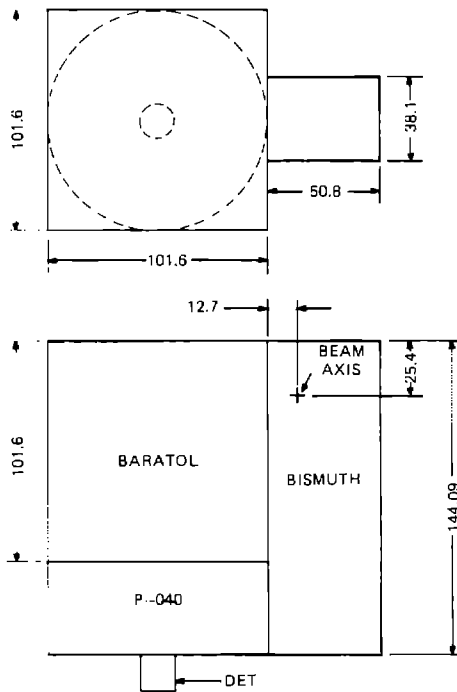

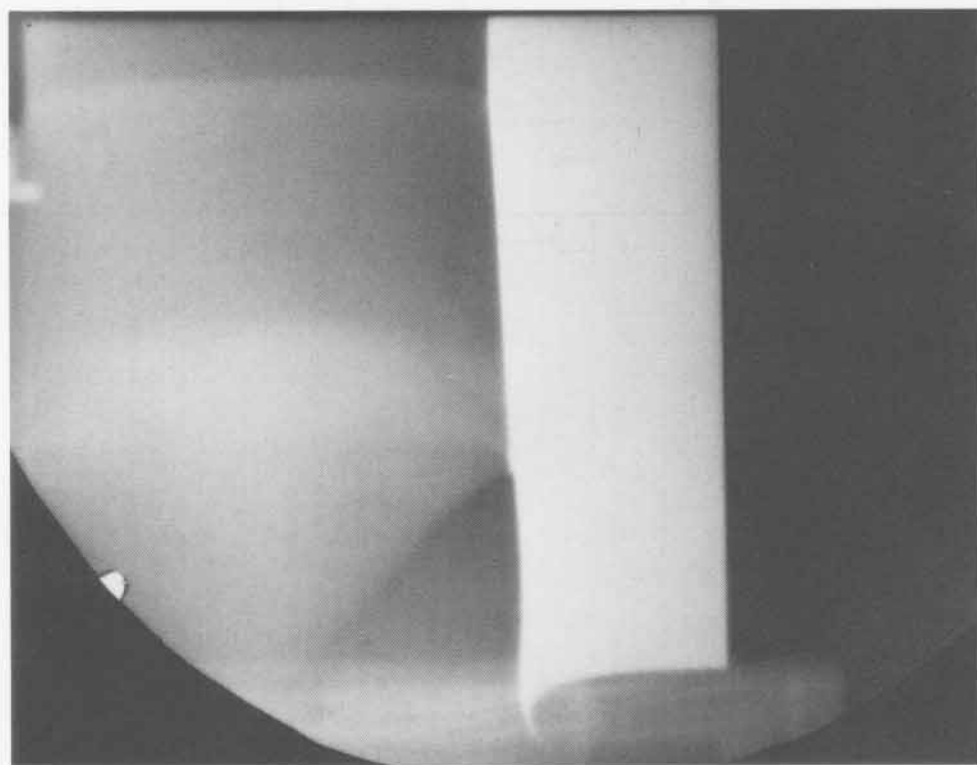
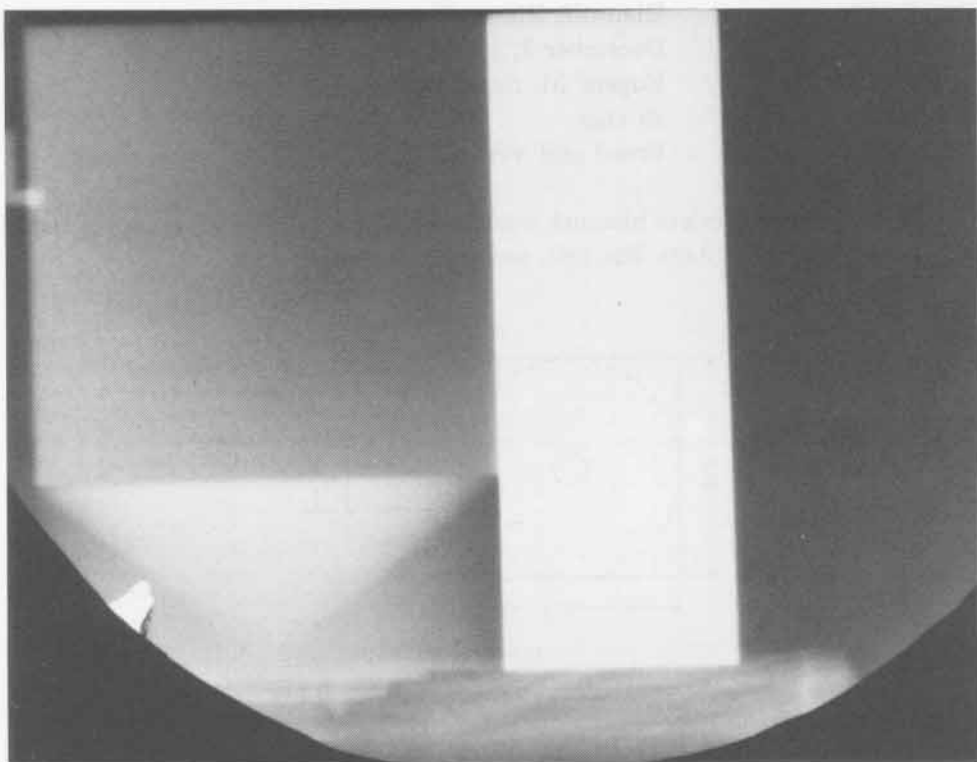

SHOT 987:

Bismuth Phase Change

Date:

December 3, 1968

Experimenter:

Eugene M. Sandoval

Radiographic Time:

28.14 μ s

Reference:

Breed and Venable, 1968

A 50.8- by 38.1-mm block of bismuth was shocked by 101.6 mm of Baratol initiated by a P-040 lens. See Shots 769, 887, and 946.

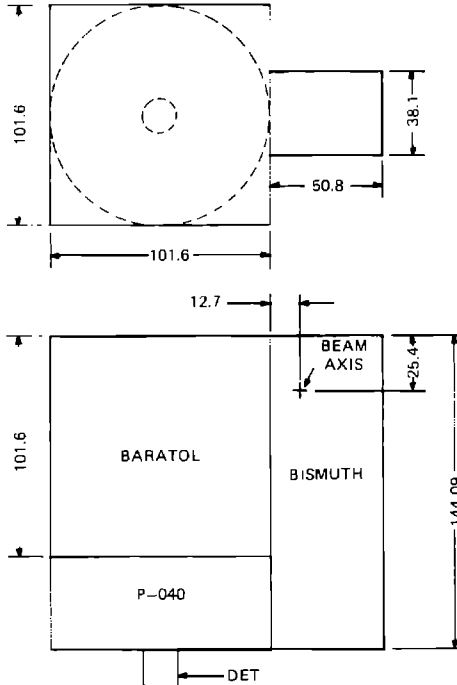

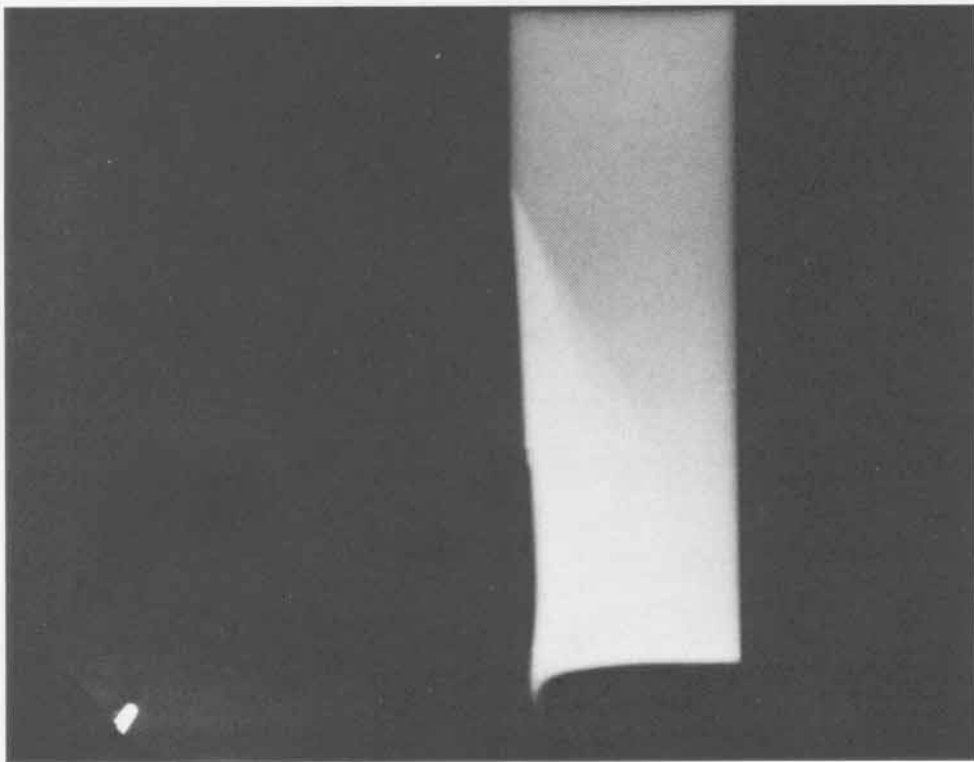
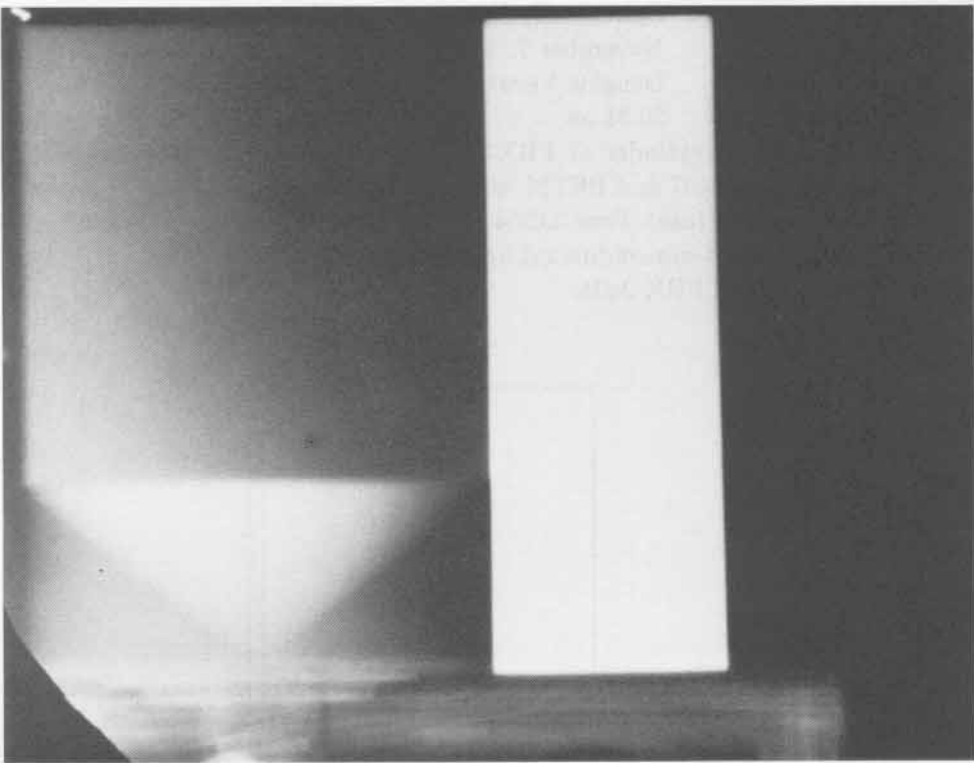

SHOT 988: Spherically Diverging PBX-9404 Detonation

Date: November 7, 1968

Experimenter: Douglas Venable

Radiographic Time: 26.31 μ s

A 152.4-mm-diameter cylinder of PBX-9404 was center-initiated by composite hemispheres of PBX-9407 and PETN, which were center-initiated by a length of MDF (mild detonating fuse). Four 0.0254-mm-thick tantalum foils were embedded between the center 25.4-mm-radius cylinder of PBX-9404 and four concentric 12.7-mm-thick cylinders of PBX-9404.

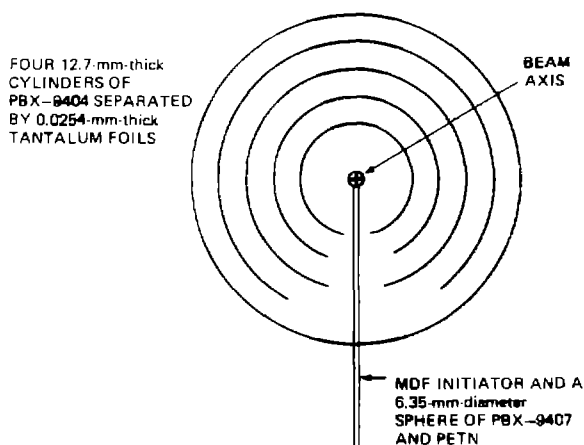
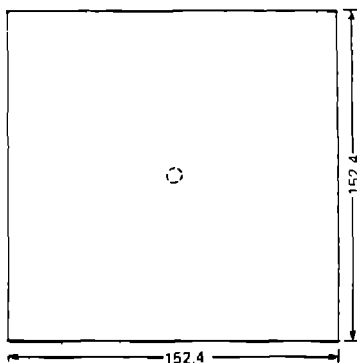

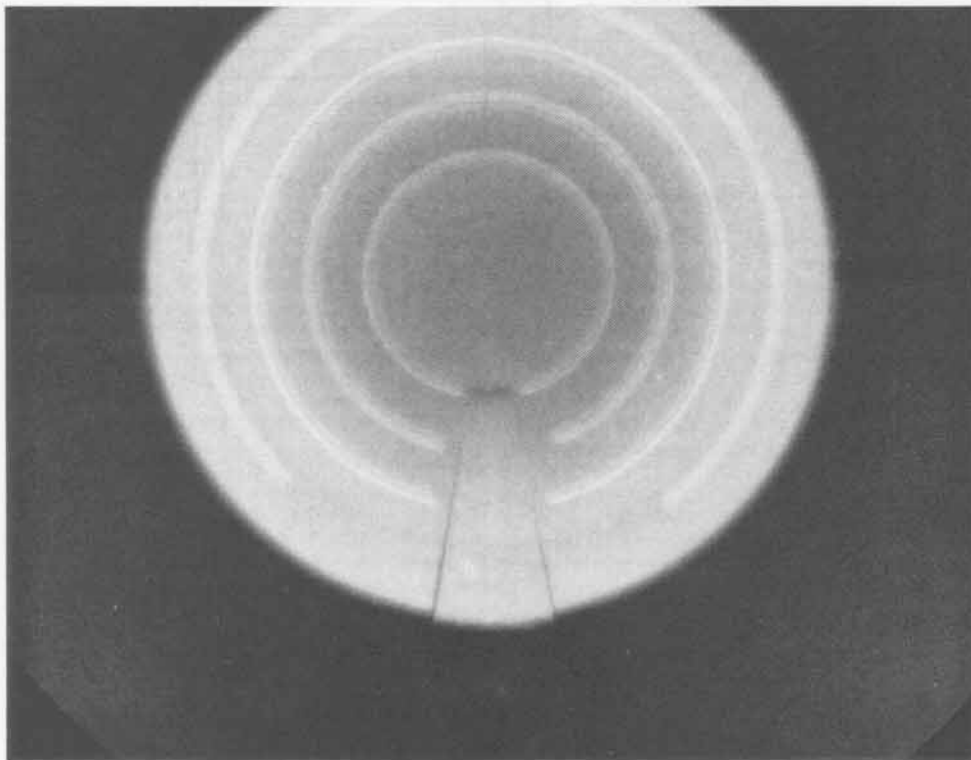
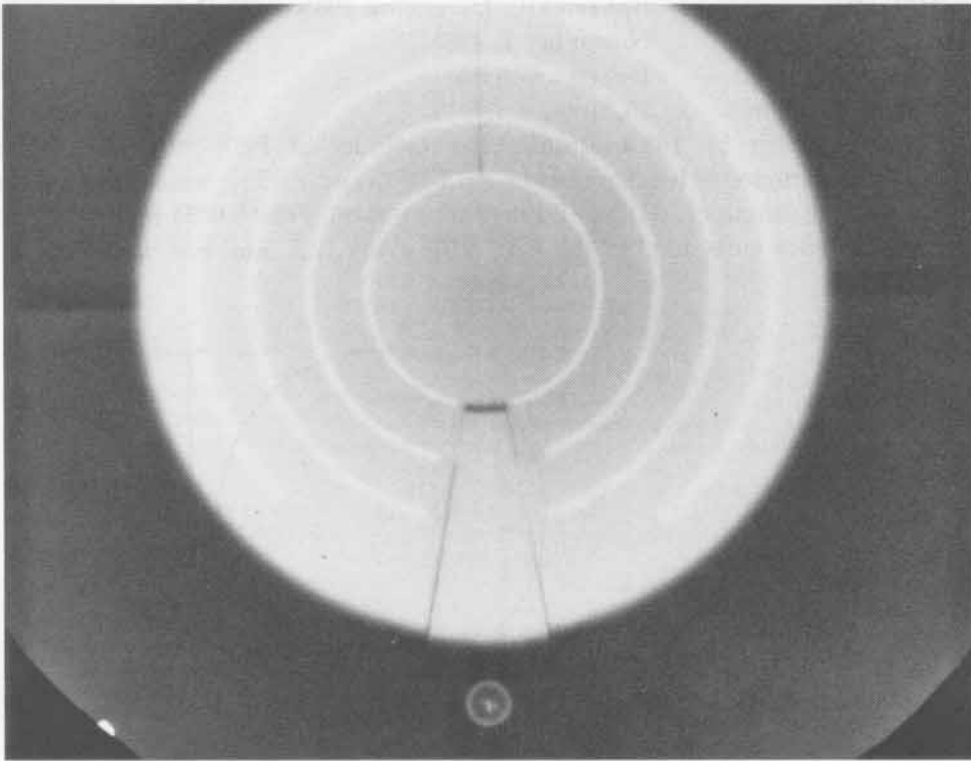

SHOT 989: Spherically Diverging PBX-9404 Detonation

Date: November 7, 1968

Experimenter: Douglas Venable

Radiographic Time: 26.31 μ s

A 152.4-mm-high by 152.4-mm-diameter cylinder of PBX-9404 was center-initiated by composite hemispheres of PBX-9407 and PETN, which were center-initiated by a length of MDF (mild detonating fuse). Four 0.0254-mm-thick tantalum foils were embedded in the PBX-9404 every 12.7 mm. See Shot 988.

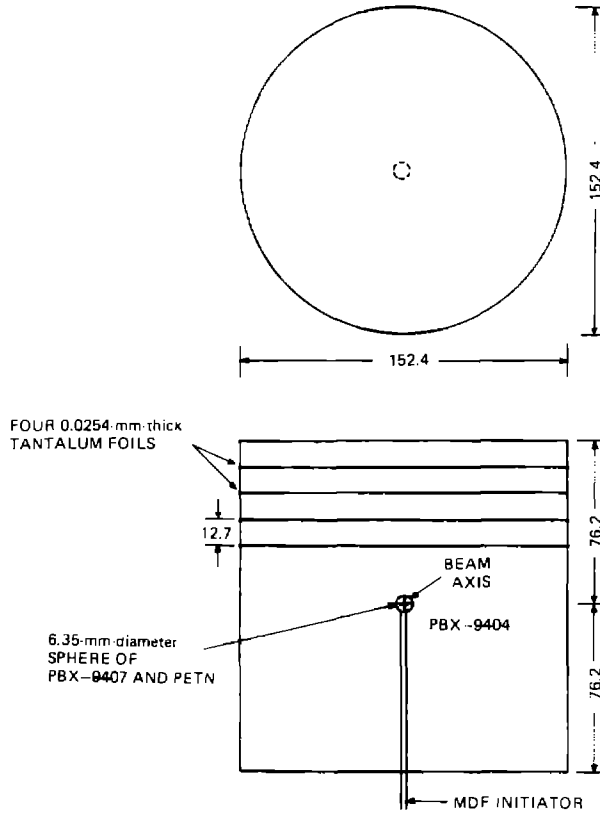

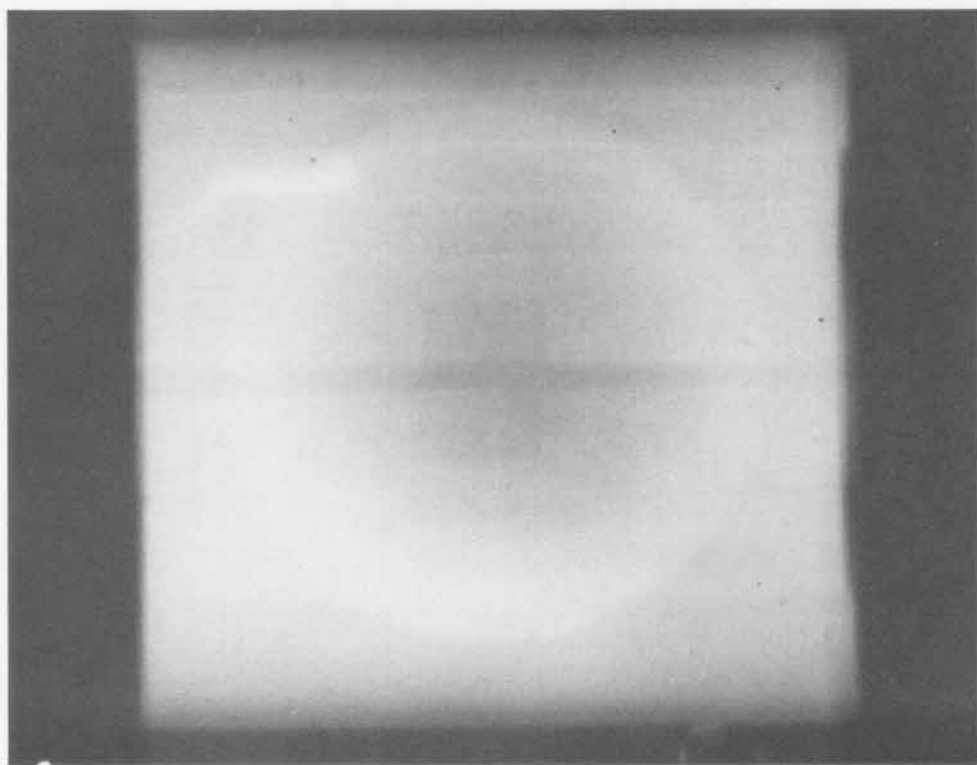
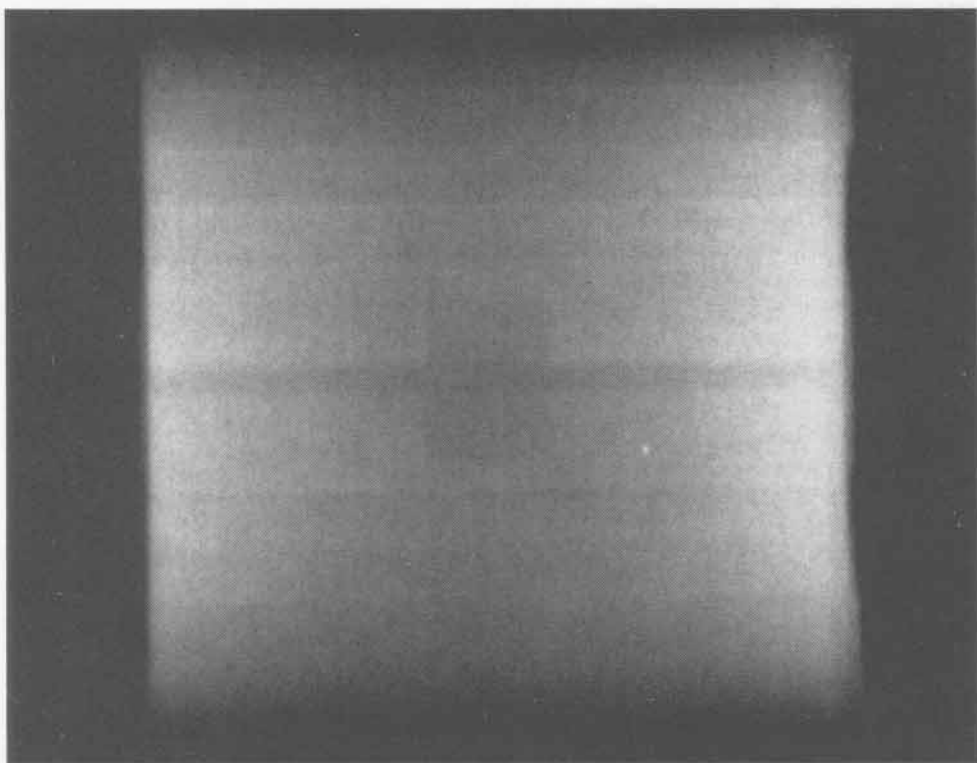

SHOT 1006:

Dynamic Fracture of Nickel

Date:

April 1, 1969

Experimenter:

Roger W. Taylor

Radiographic Time:

33.12 μ s

References:

Breed et al., 1967; Thurston and Mudd, 1968

Nickel of 12.0-mm thickness was dynamically fractured. The plate was shocked by 12.7 mm of Composition B-3 initiated by a P-040 lens. The reference bar is shown, and the spalled plate has interacted with a timing pin.

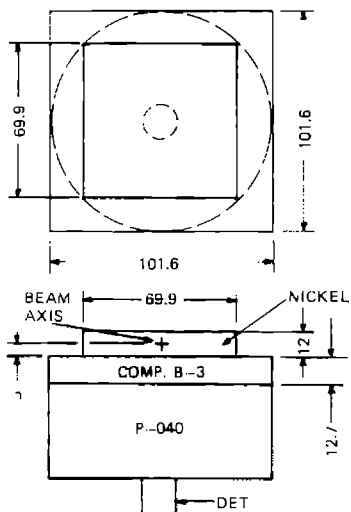

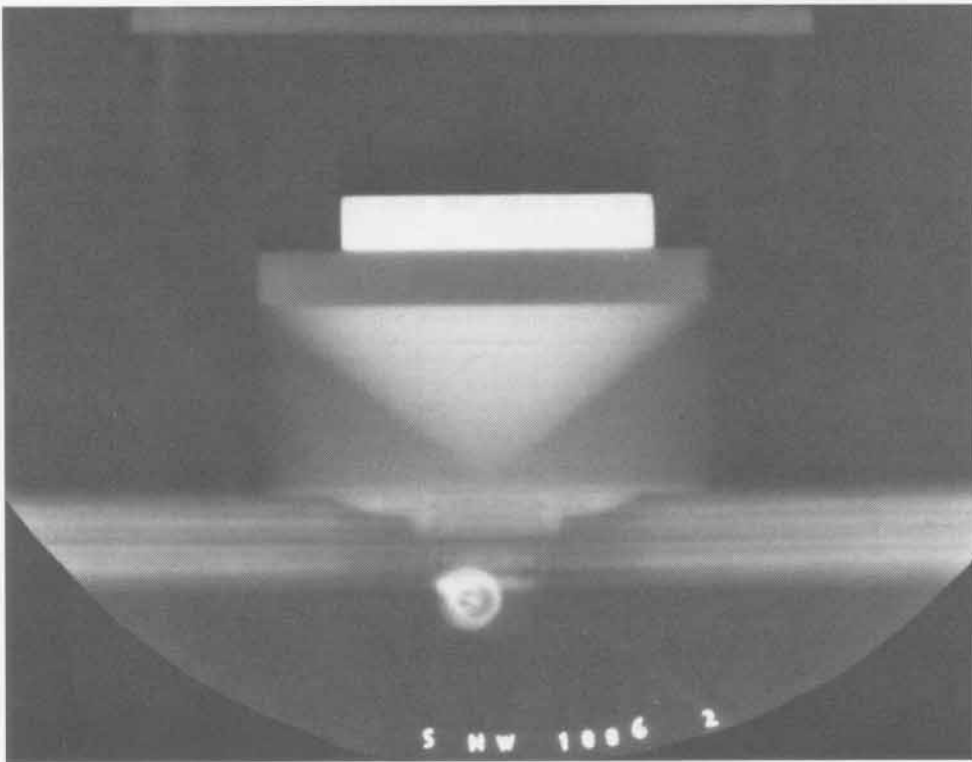

SHOT 1007:

Deformation of Thin Aluminum Plates

Date:

July 29, 1969

Experimenter:

Douglas Venable

Radiographic Time:

28.07 μ s

A 3.0-mm-thick aluminum plate, t , was shocked by 101.6 mm of Composition B-3 initiated by a P-040 lens. h is 7.76 mm. See also Shots 1012 and 1016.

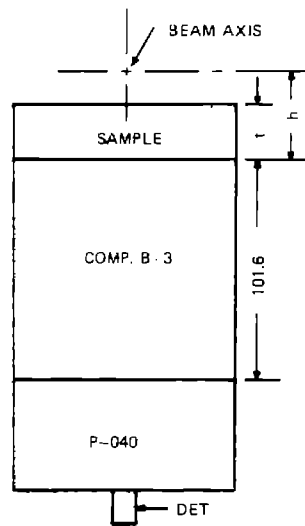
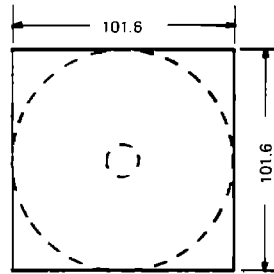

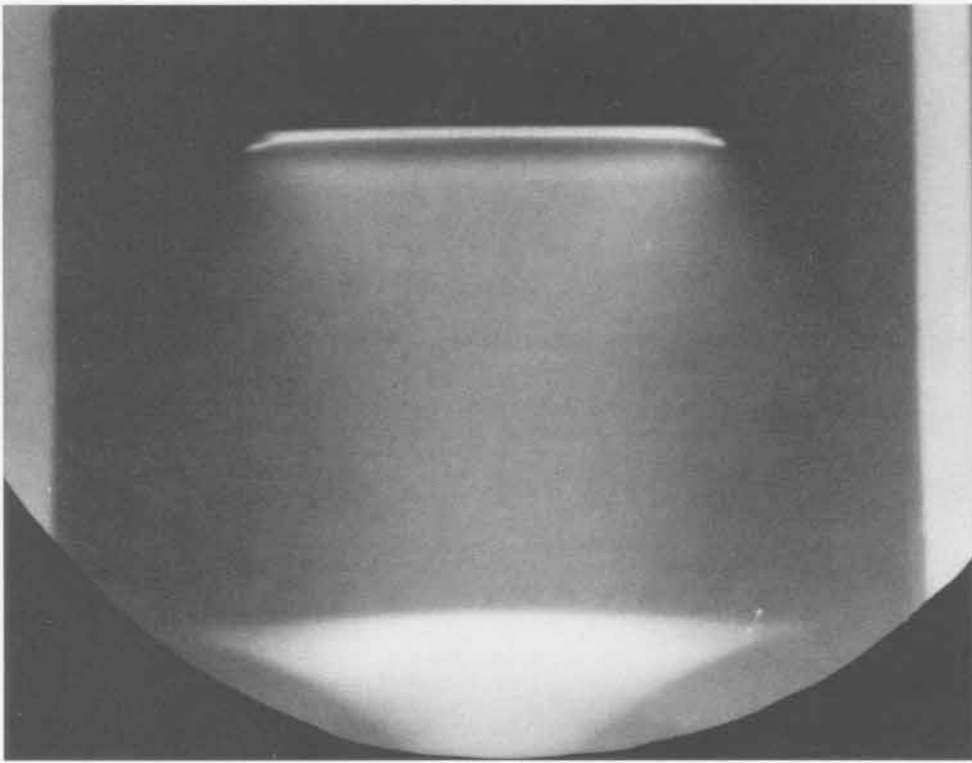
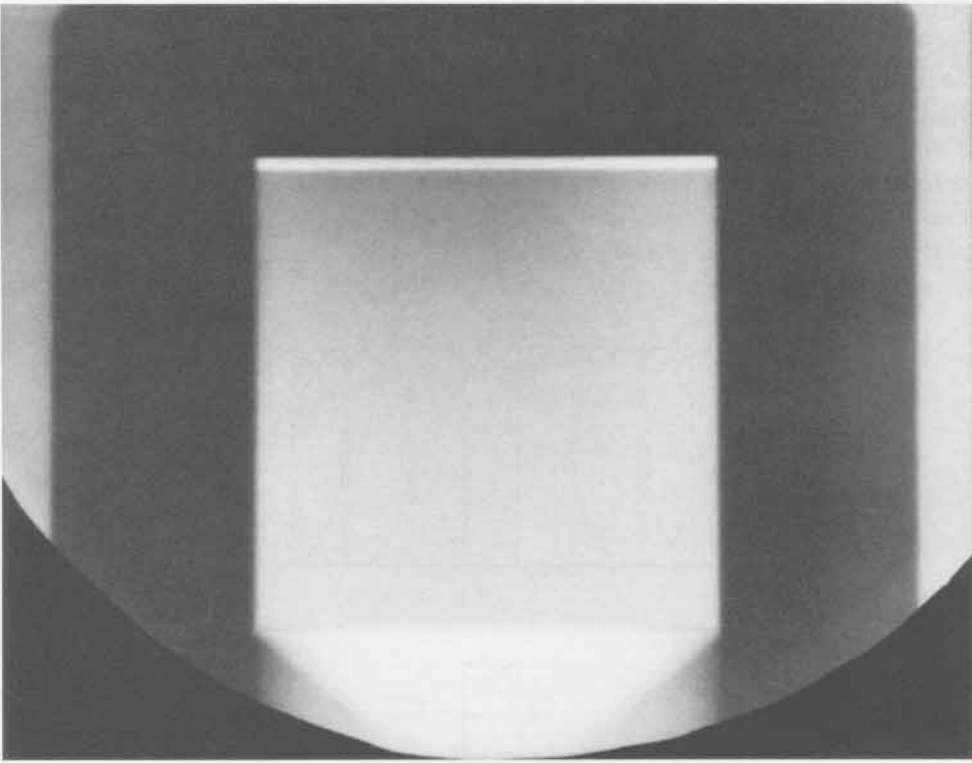

SHOT 1008: Mach Reflection in Composition B-3

Date: May 21, 1969

Experimenter: Douglas Venable

Radiographic Time: 25.54 μ s

Two Composition B-3 detonation waves interacted to form a Mach reflection. The detonation waves were initiated by 1.0-mm-thick aluminum plates driven by 25.4-mm-thick slabs of Composition B-3 initiated by P-040 lenses. The angle of the plates, α , was 31° . See also Shots 1013, 1018, and 1224.

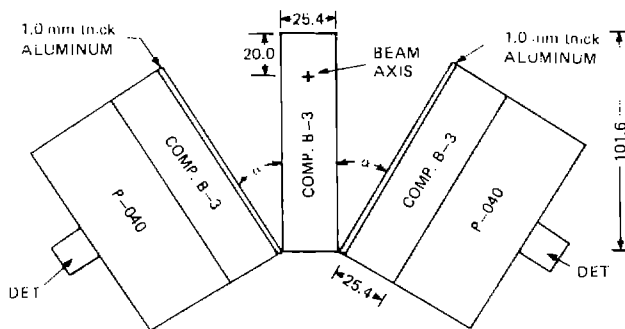
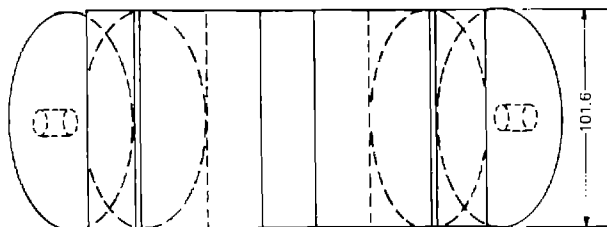

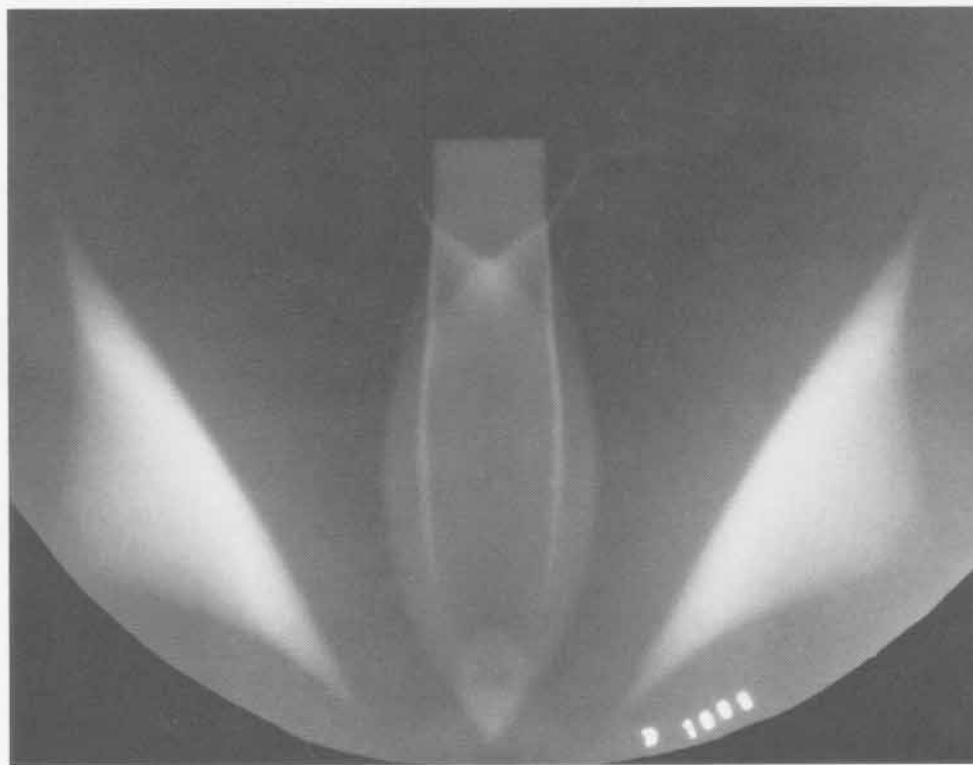
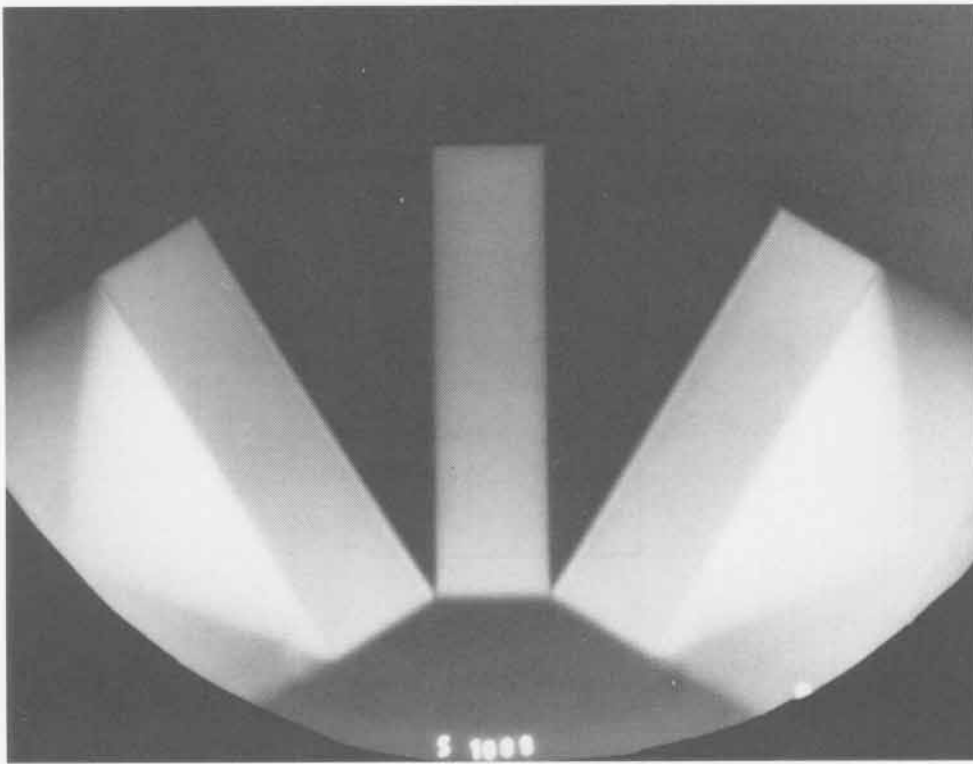

115

SHOT 1012:

Deformation of Thin Aluminum Plates

Date:

April 2, 1969

Experimenter:

Douglas Venable

Radiographic Time:

32.69 μ s

A 1.0-mm-thick aluminum plate, t , was shocked by 101.6 mm of Composition B-3 initiated by a P-040 lens. h was 38.1 mm. See also Shots 1007 and 1016.

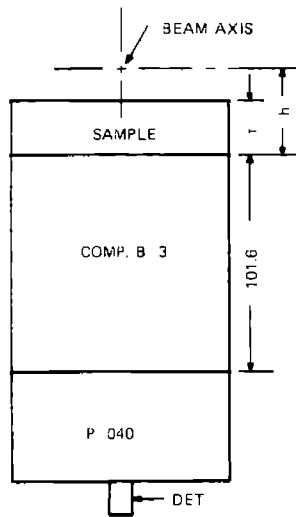
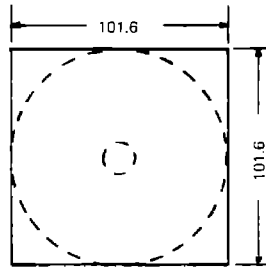

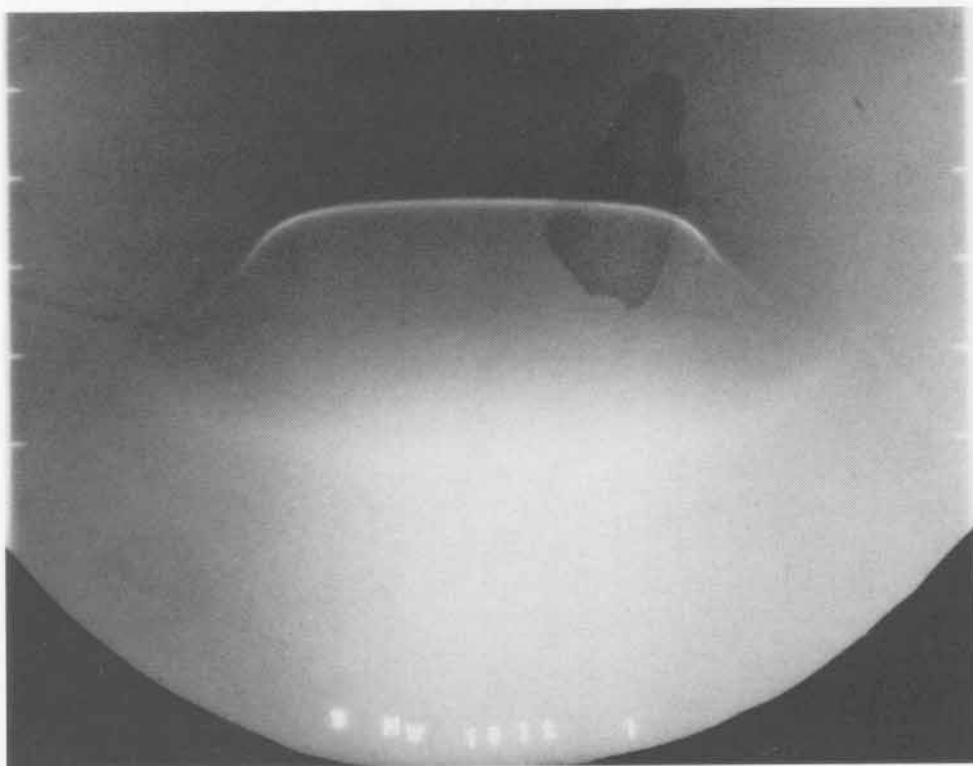
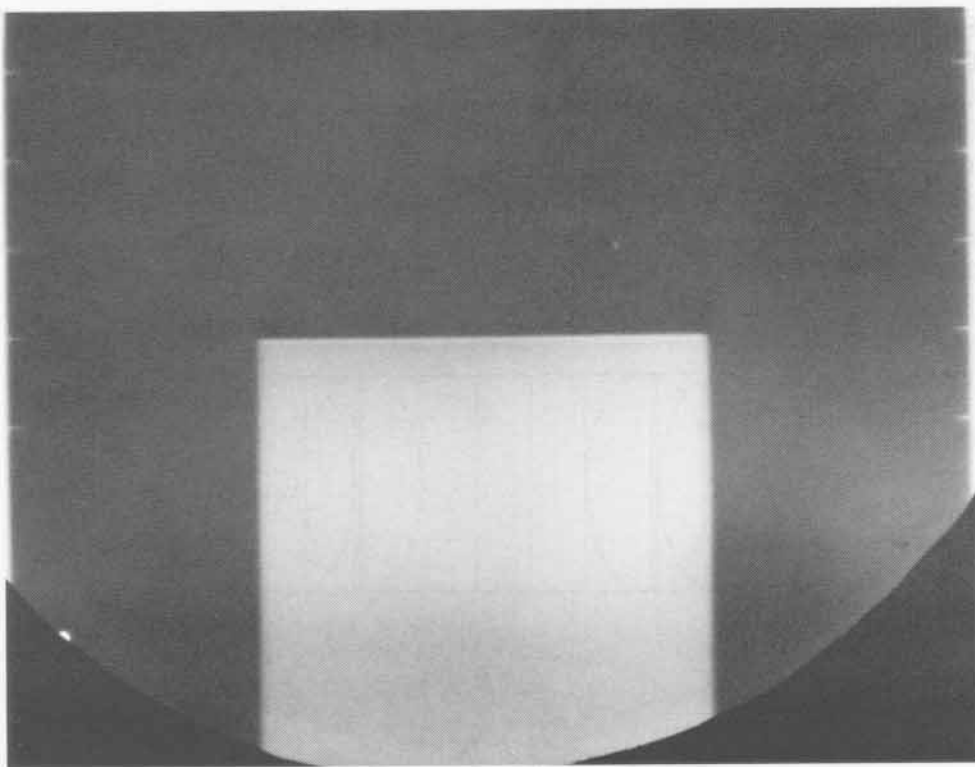

117

SHOT 1013: Mach Reflection in Composition B-3

Date: April 3, 1969

Experimenter: Douglas Venable

Radiographic Time: 24.93 μ s

Two Composition B-3 detonation waves interacted to form a Mach reflection. The detonation waves were initiated by 1.0-mm-thick aluminum plates driven by 25.4-mm-thick slabs of Composition B-3 initiated by P-040 lenses. The angle of the plates, α , is 29°. See also Shots 1008, 1018, and 1224.

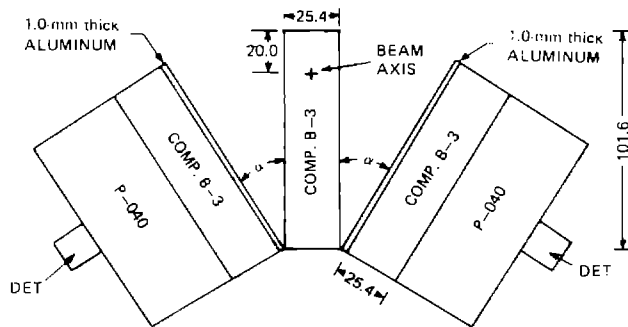
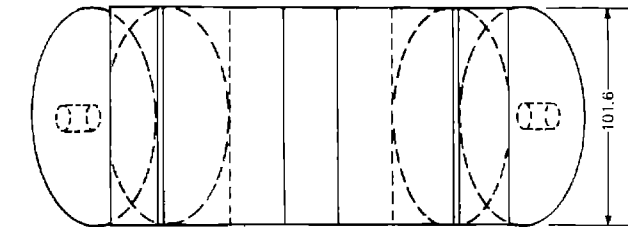

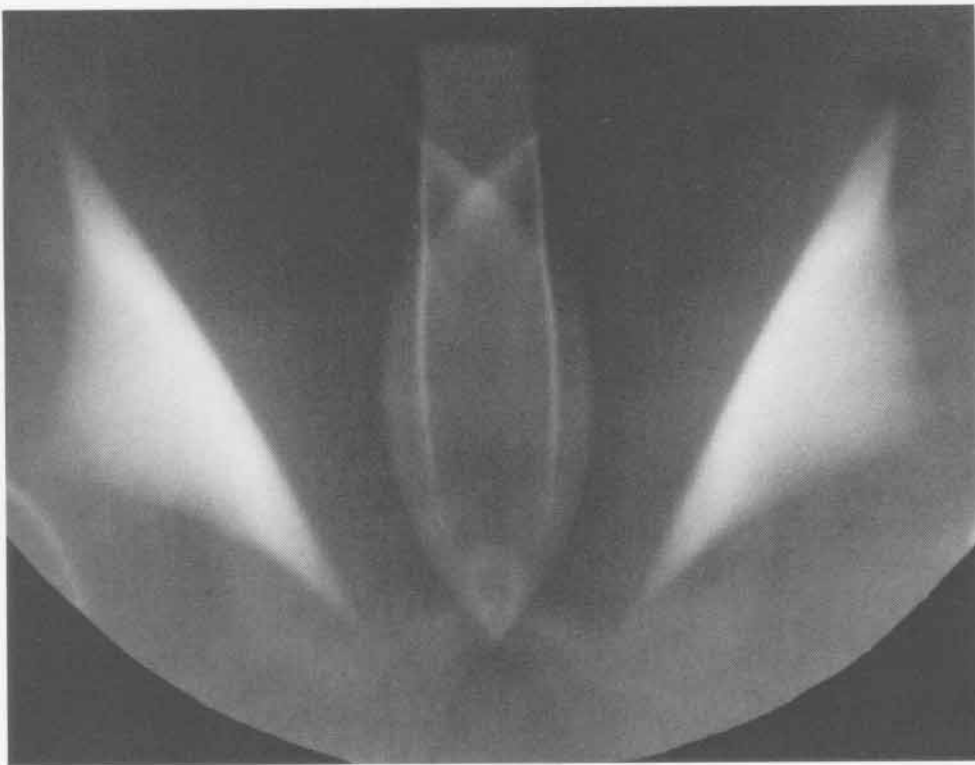
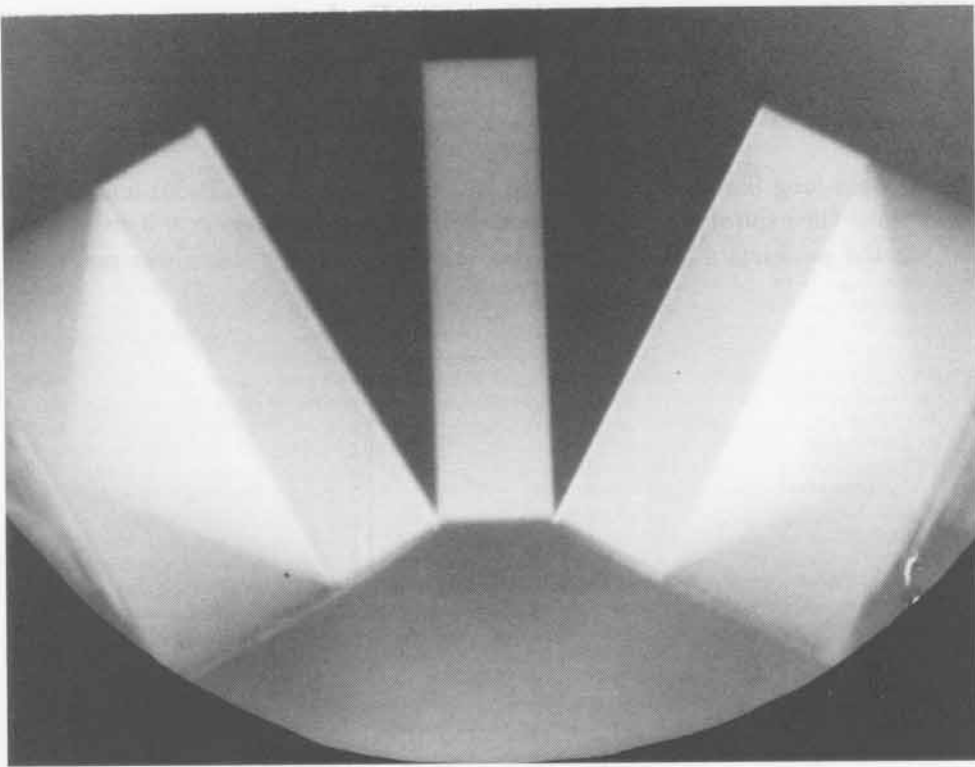

119

SHOT 1014:

Dammed Explosive Products

Date:

April 2, 1969

Experimenter:

Douglas Venable

Radiographic Time:

47.02 μ s

Reference:

Davis and Venable, 1973

A 203.2-cm-long block of Composition B-3 was initiated by a P-081 lens. The expansion of the explosive products into air showed a narrow region of increased density in the products adjacent to the air interface. The air shock was not seen.

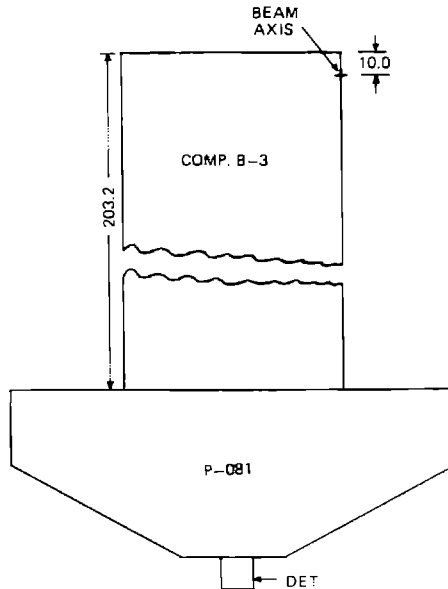
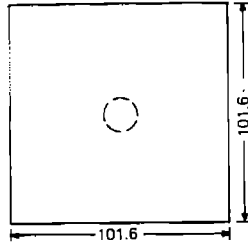

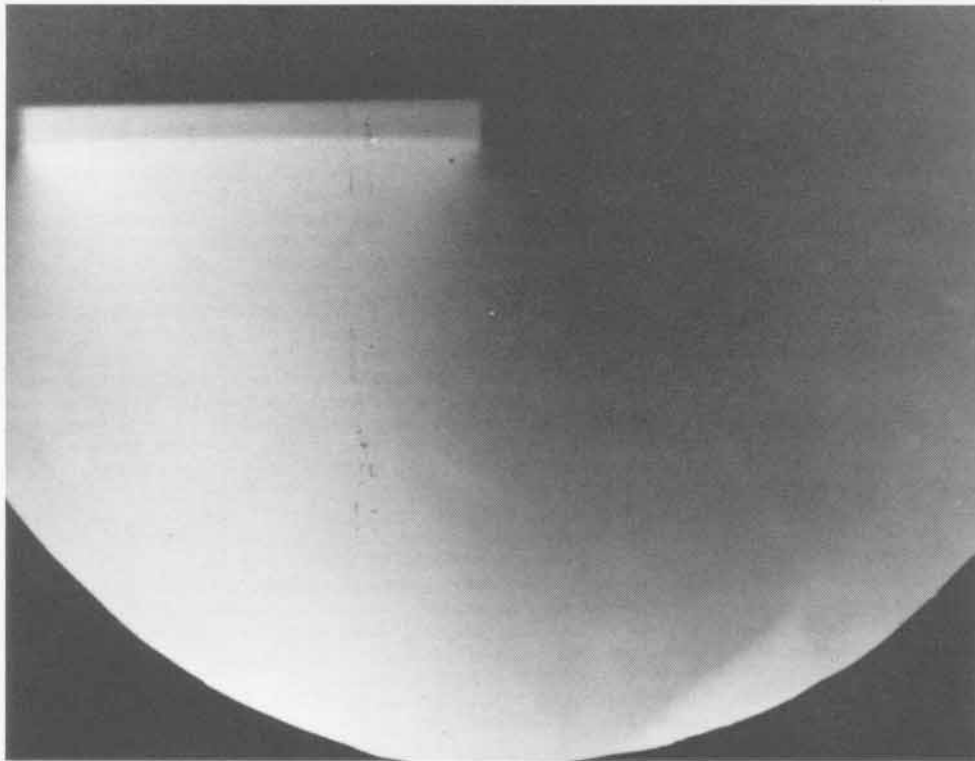
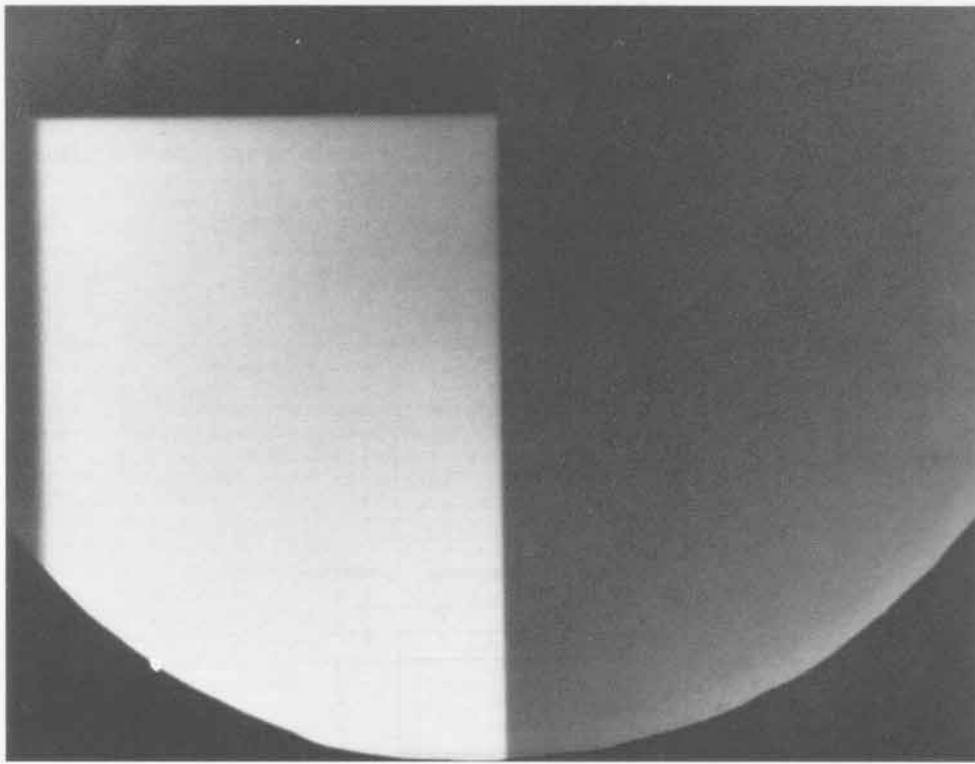

121

SHOT 1015:

Nickel Back Surface

Date:

April 23, 1969

Experimenter:

Roger W. Taylor

Radiographic Time:

21.08 μ s

A 12.0-mm-thick nickel plate was shocked by 12.7 mm of Composition B-3 initiated by a P-040 lens. h was 2.2 mm.

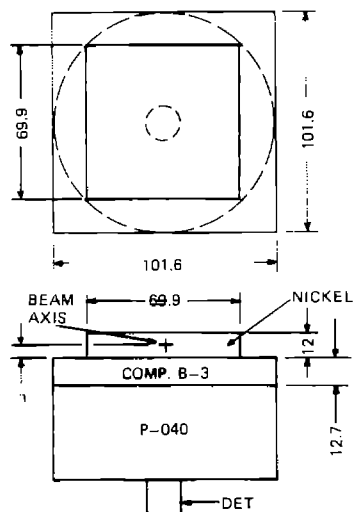

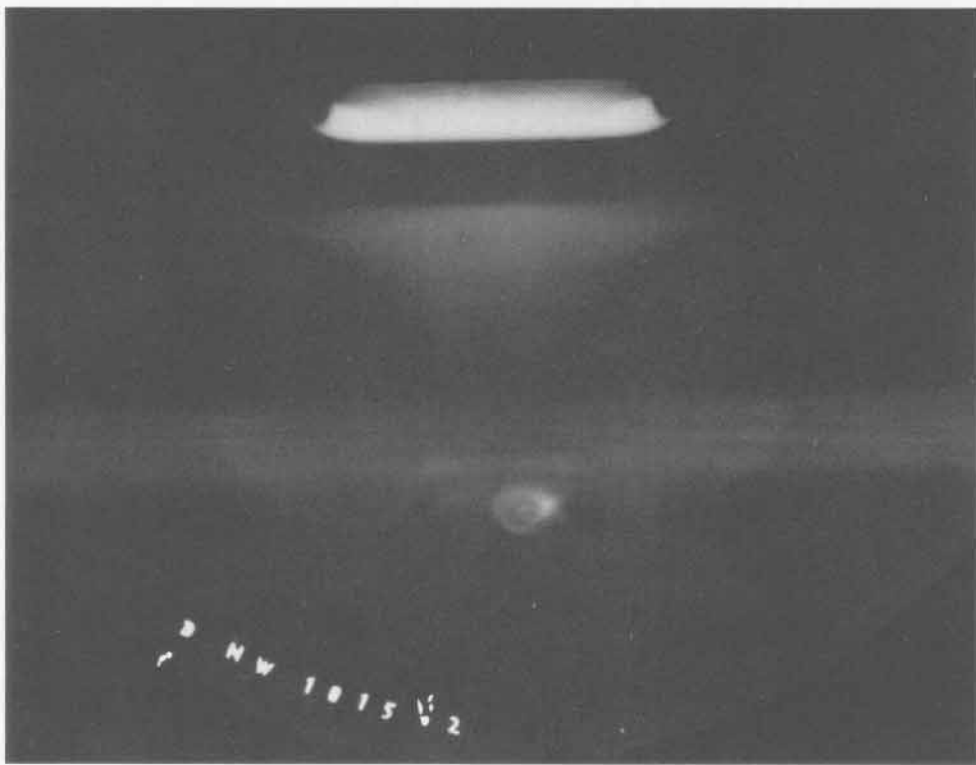
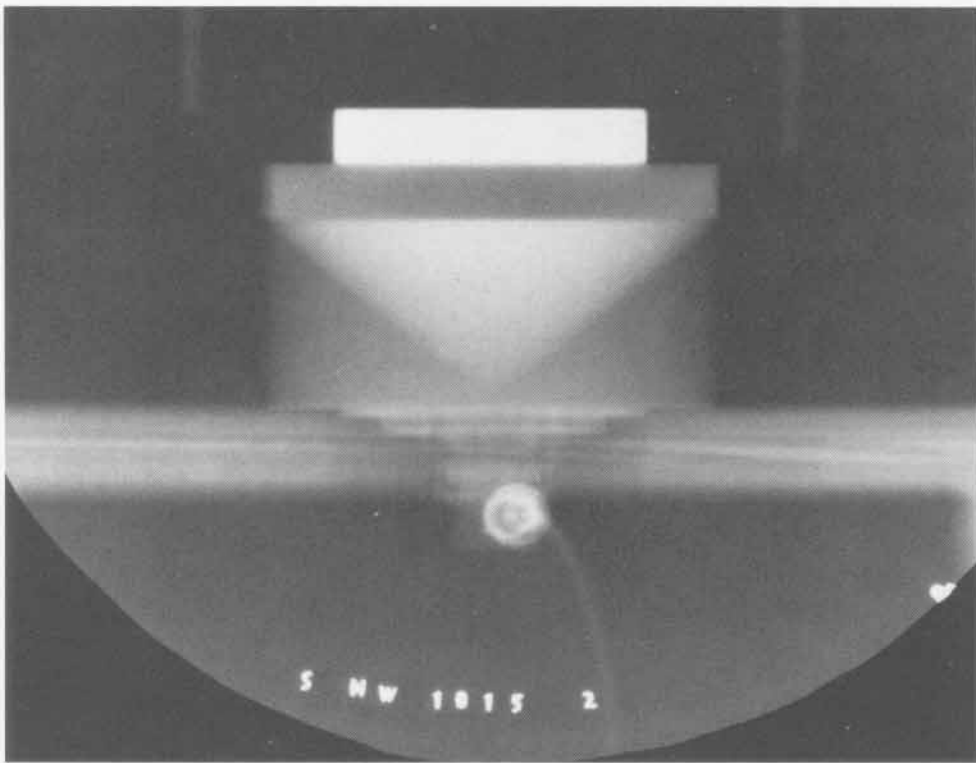

SHOT 1016: Deformation of Thin Aluminum Plates

Date: May 7, 1969

Experimenter: Douglas Venable

Radiographic Time: 27.08 μ s

A 1.0-mm-thick aluminum plate, t , was shocked by 101.6 mm of Composition B-3 initiated by a P-040 lens. h was 5.76 mm. See also Shots 1007 and 1012.

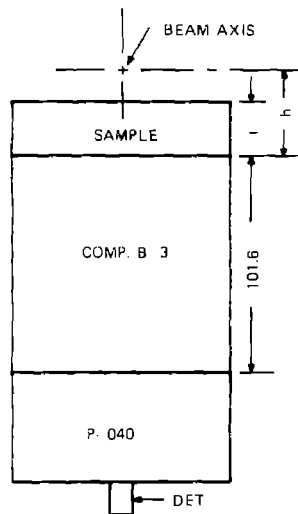
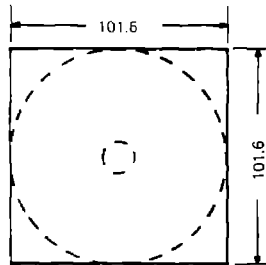

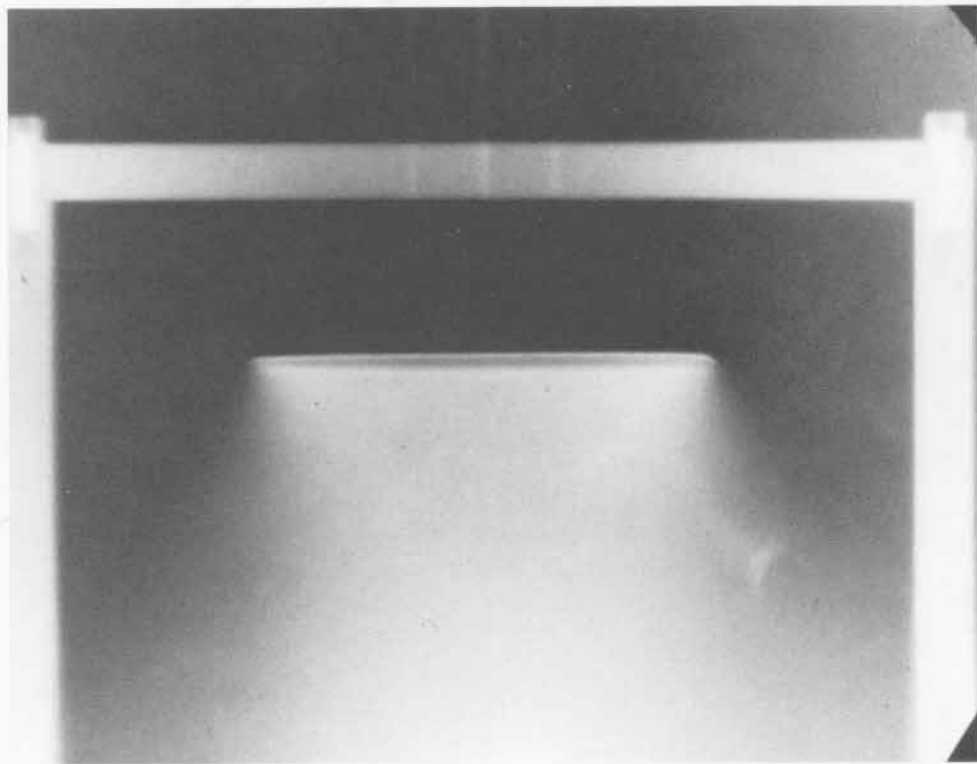
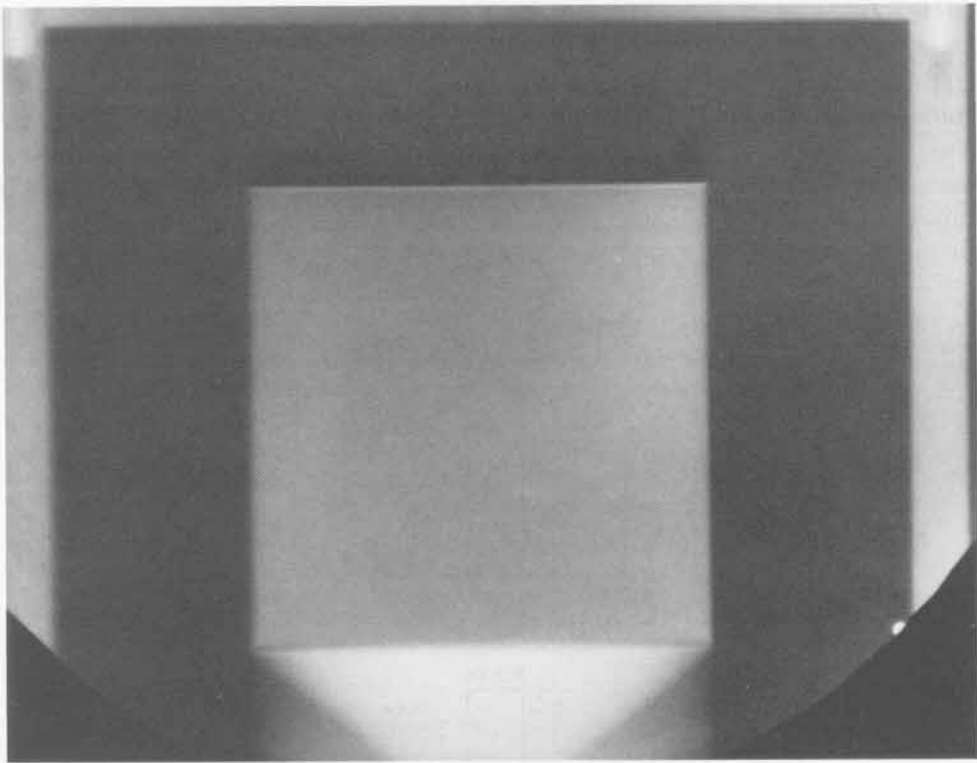

125

SHOT 1018: Mach Reflection in Composition B-3

Date: July 17, 1969

Experimenter: Douglas Venable

Radiographic Time: 26.28 μ s

Two Composition B-3 detonation waves interacted to form a Mach reflection. The detonation waves were initiated by 1.0-mm-thick aluminum plates driven by 25.4-mm-thick slabs of Composition B-3 initiated by P-040 lenses. The angle of the plates, α , was 33° . See also Shots 1008, 1013, and 1224.

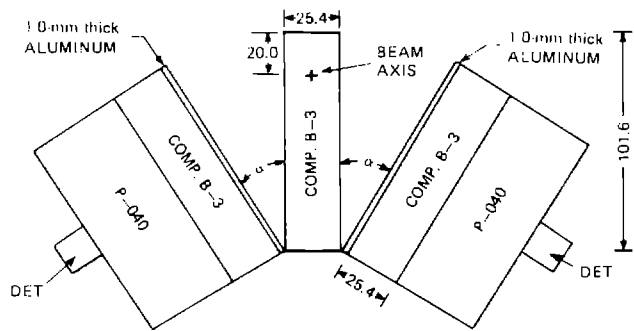
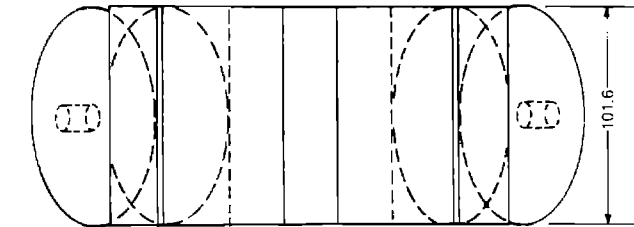

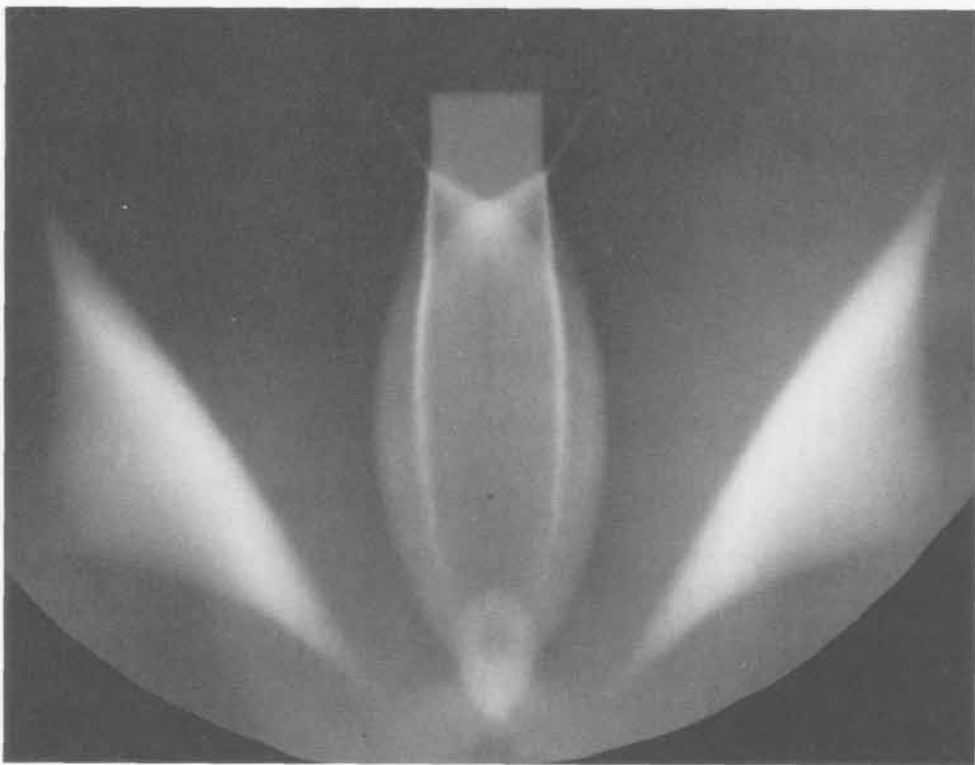
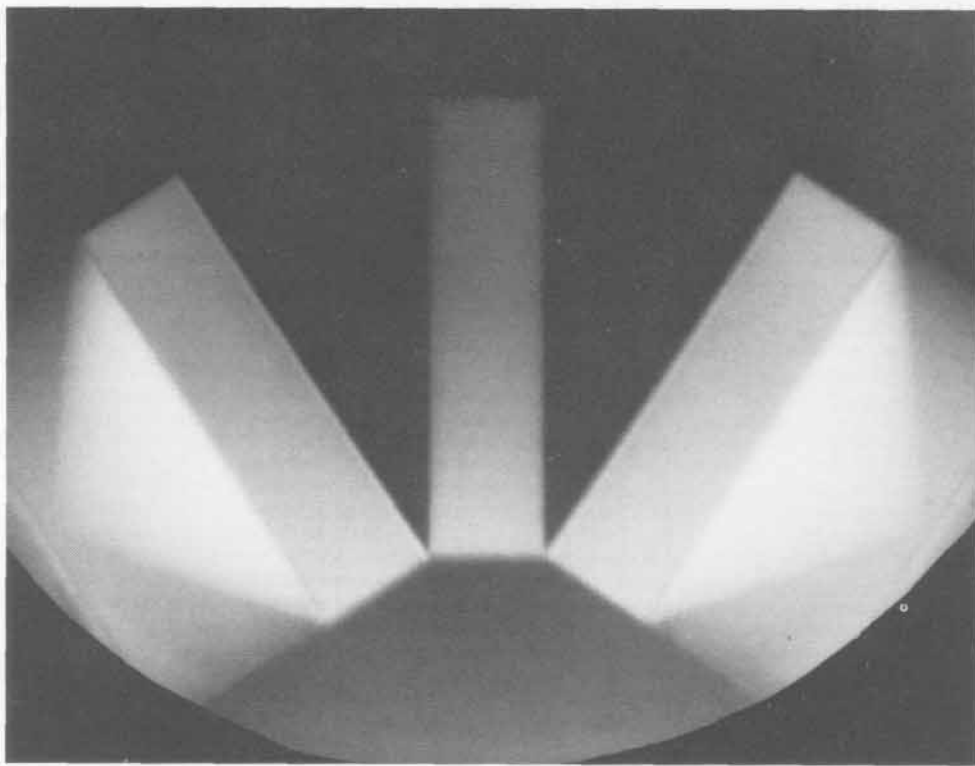

SHOT 1019: Colliding PBX-9404 Cylindrical Detonation Waves
Date: July 17, 1969
Experimenter: Douglas Venable
Radiographic Time: 26.91 μ s
Reference: Mader and Venable, 1979

Two laterally colliding, diverging, cylindrical detonation waves in PBX-9404 were initiated by two line generators. The detonation waves traveled for 5.61 μ s after arrival of the line generator shock wave. The length, L , of the charge was 50.8 mm. h was 43.94 mm. See also Shots 1037, 1038, 1130, 1143, 1159, and 1160.

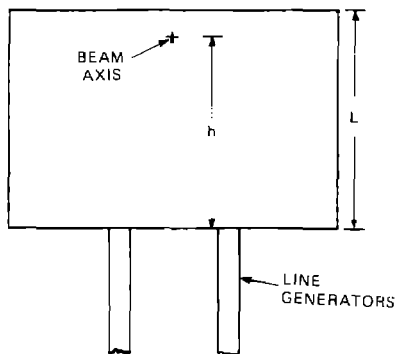
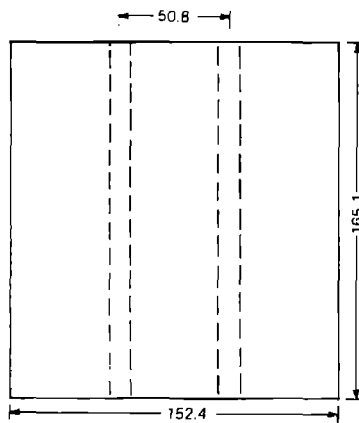

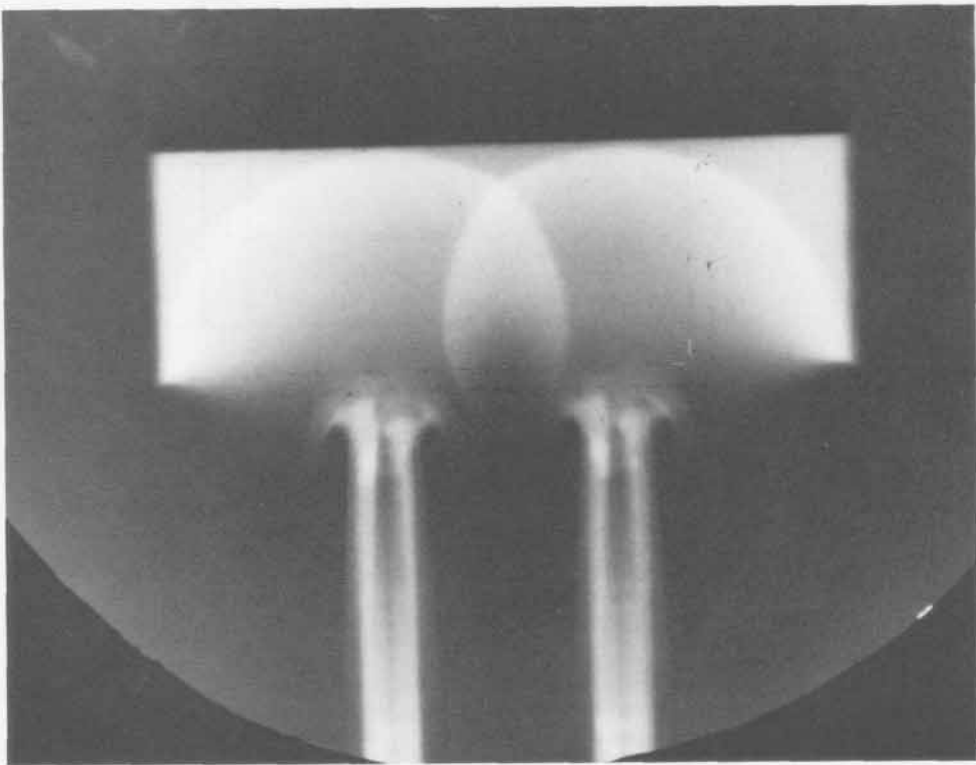
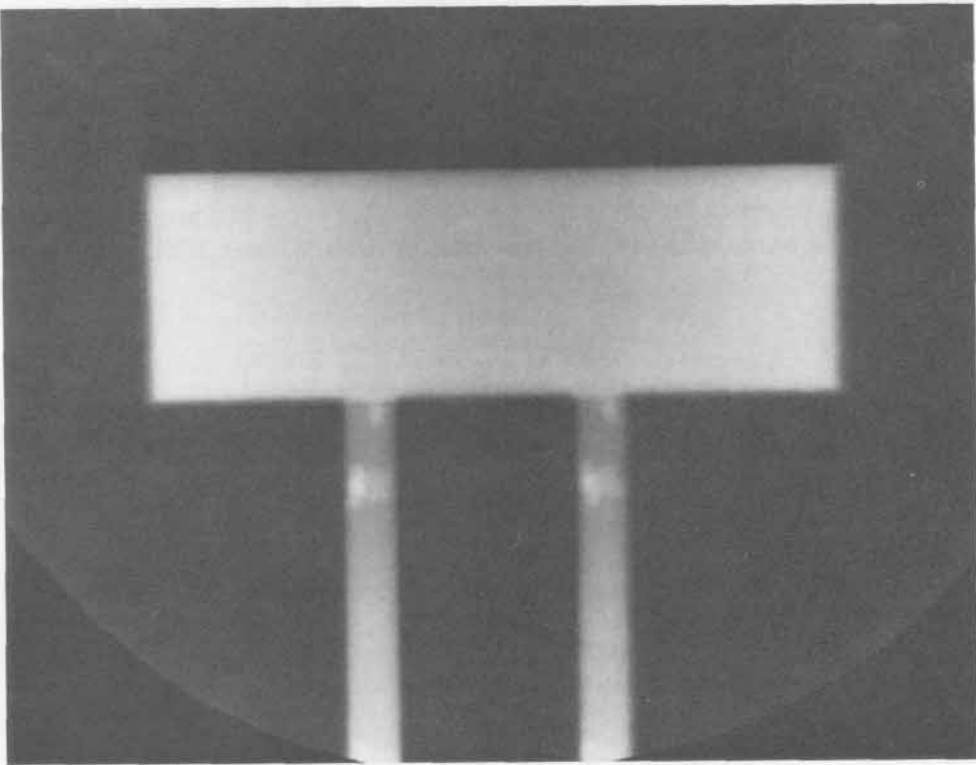

129

SHOT 1020: Spherically Diverging PBX-9404 Detonation

Date: July 29, 1969

Experimenter: Douglas Venable

Radiographic Time: 22.58 μ s

A block of PBX-9404 was center-initiated by composite hemispheres of PBX-9407 and PETN, which were center-initiated by a length of MDF (mild detonating fuse). Three 0.0127-cm-thick tantalum foils were embedded every 12.7 mm starting 15.24 cm above the initiator center. See also Shots 1031, 1033, and 1034.

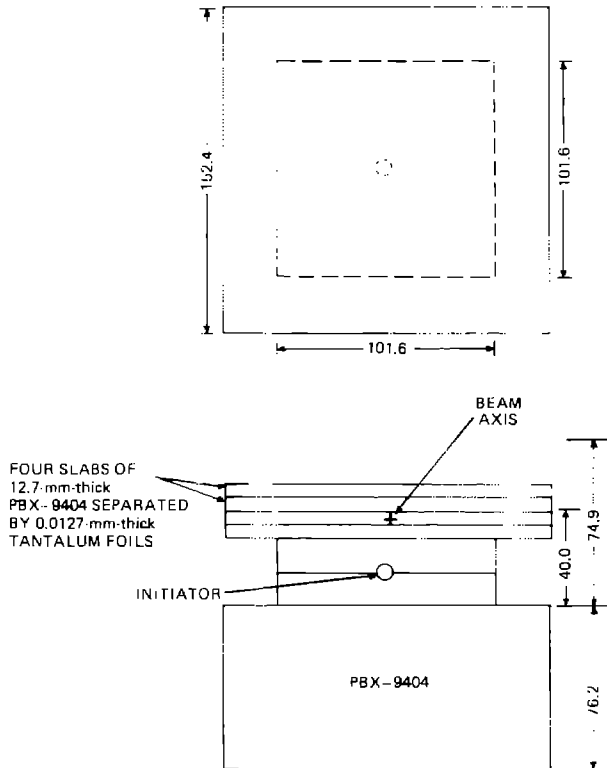

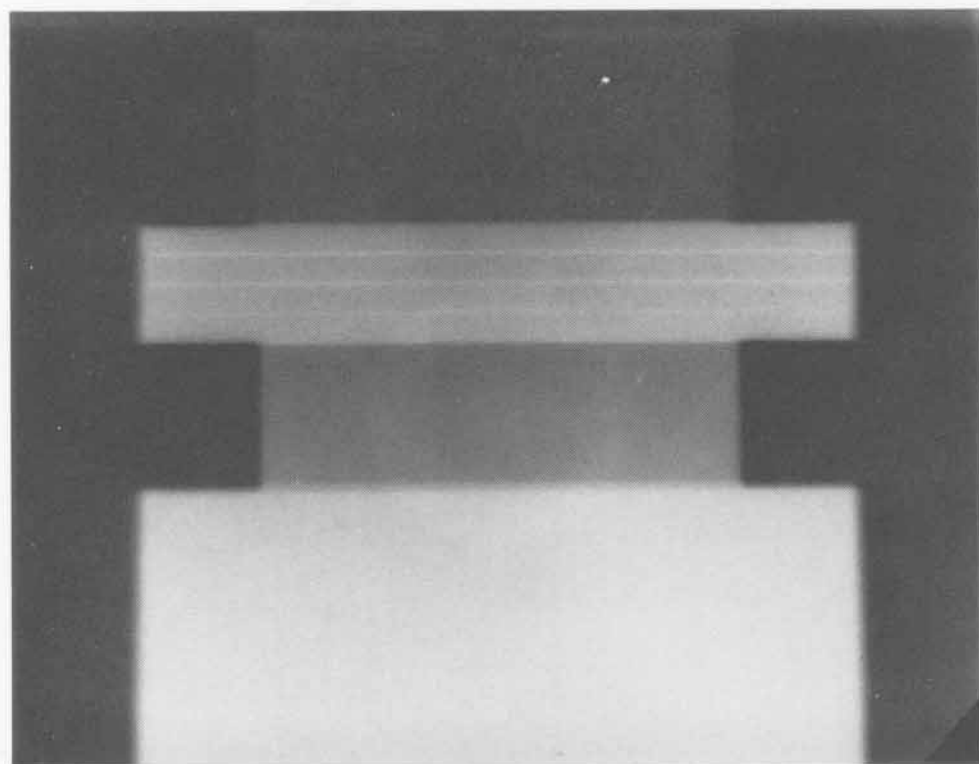
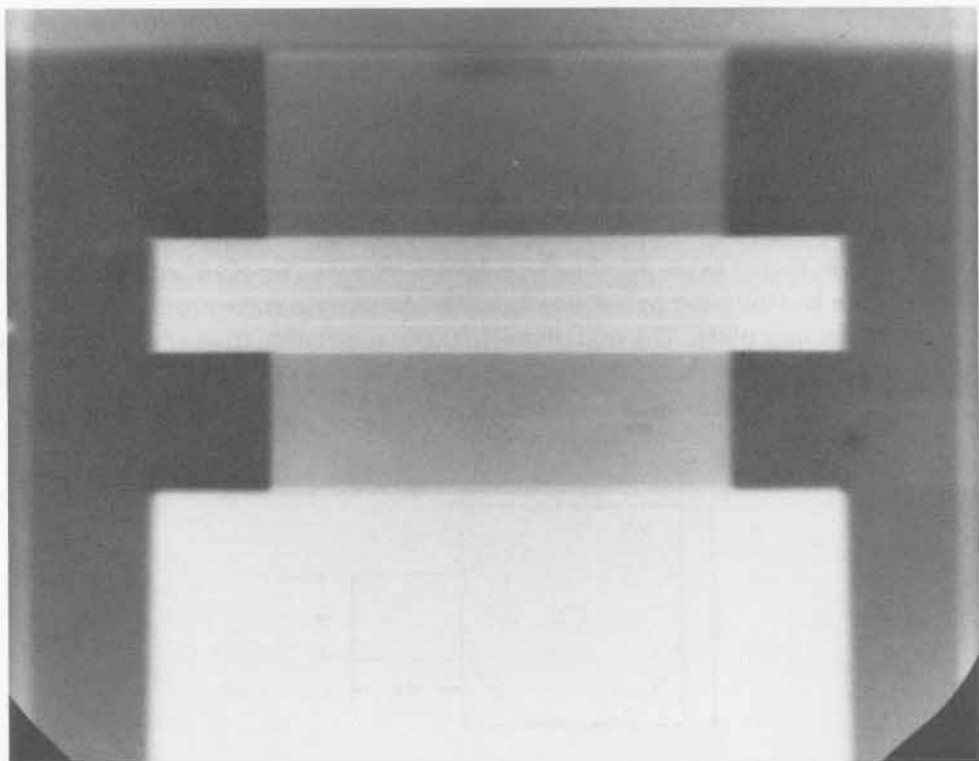

131

SHOT 1022: Iron Phase Change

Date: January 7, 1969

Experimenter: Eugene M. Sandoval

Radiographic Time: 23.13 μ s

A 50.8- by 38.1- by 144.09-mm block of Armco iron was shocked by 101.6 mm of Composition B-3 initiated by a P-040 lens. The detonation wave proceeded perpendicular to the iron plate. The iron phase change caused formation of two shocks in the iron at the intersection of the detonation wave and the iron plate. These shocks spread apart as they traveled into the plate.

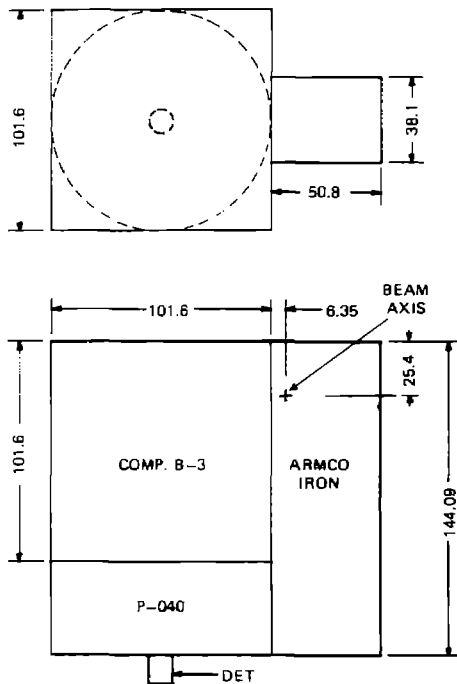

4-10-1985
10/10/85
10/10/85
10/10/85
10/10/85

In addition to the 1000 copies of the 10/10/85
report, a 1000 copy report of the 10/10/85
report is being prepared for the 10/10/85
report.

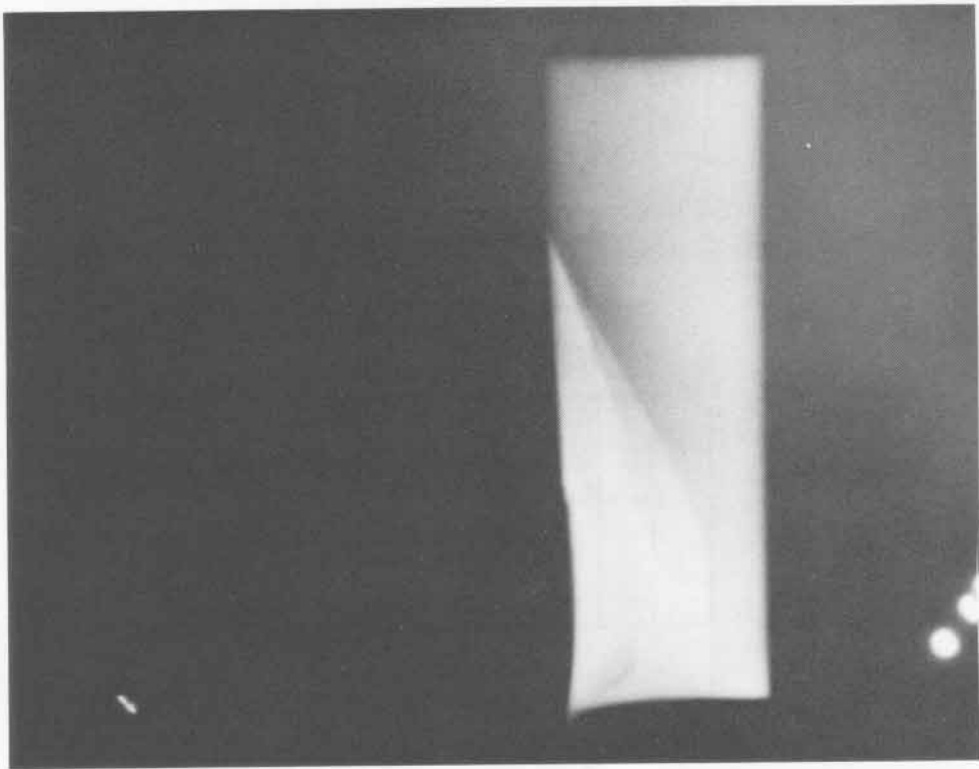

SHOT 1023:

**PBX-9404 Shocking Nitroguanidine
Obliquely**

Date: January 23, 1969
Experimenter: Douglas Venable
Radiographic Time: 32.9 μ s

To examine how a PBX-9404 detonation interacted with X0228 (95/5 wt% nitroguanidine and Estane at 1.683 g/cm³) in oblique geometry, both explosives were shocked by a P-081 lens. See Shots 1024, 1025, 1027, and 1046.

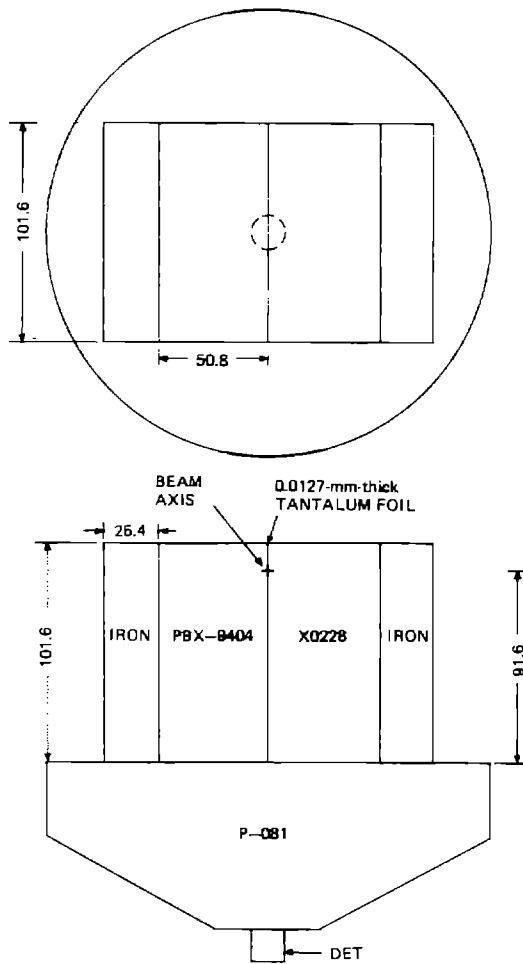

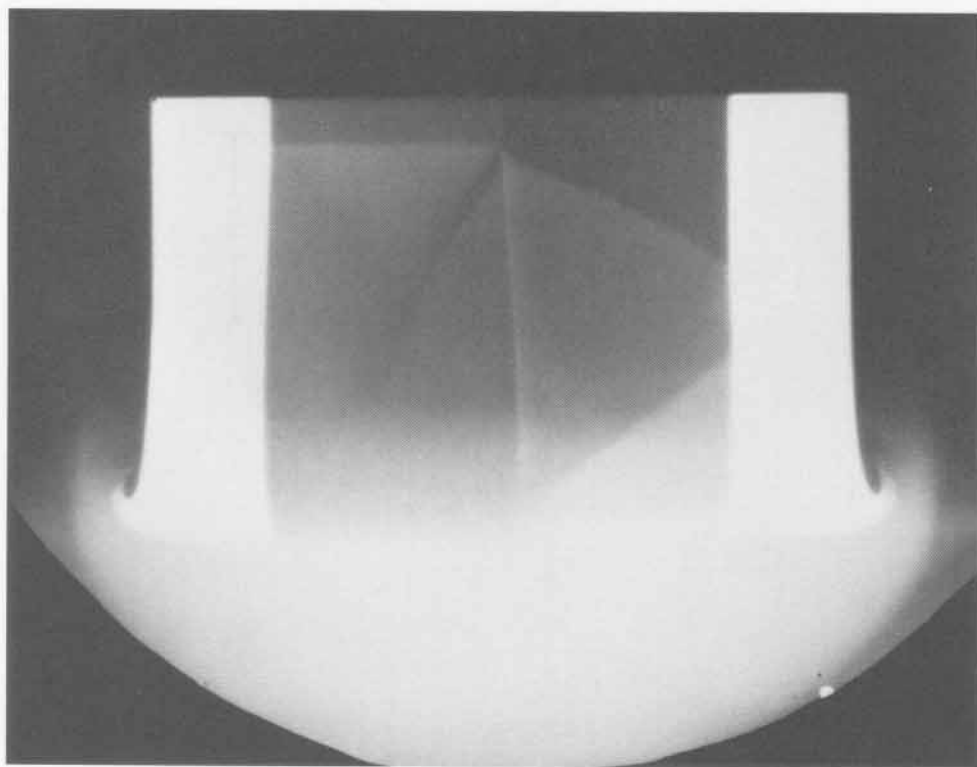
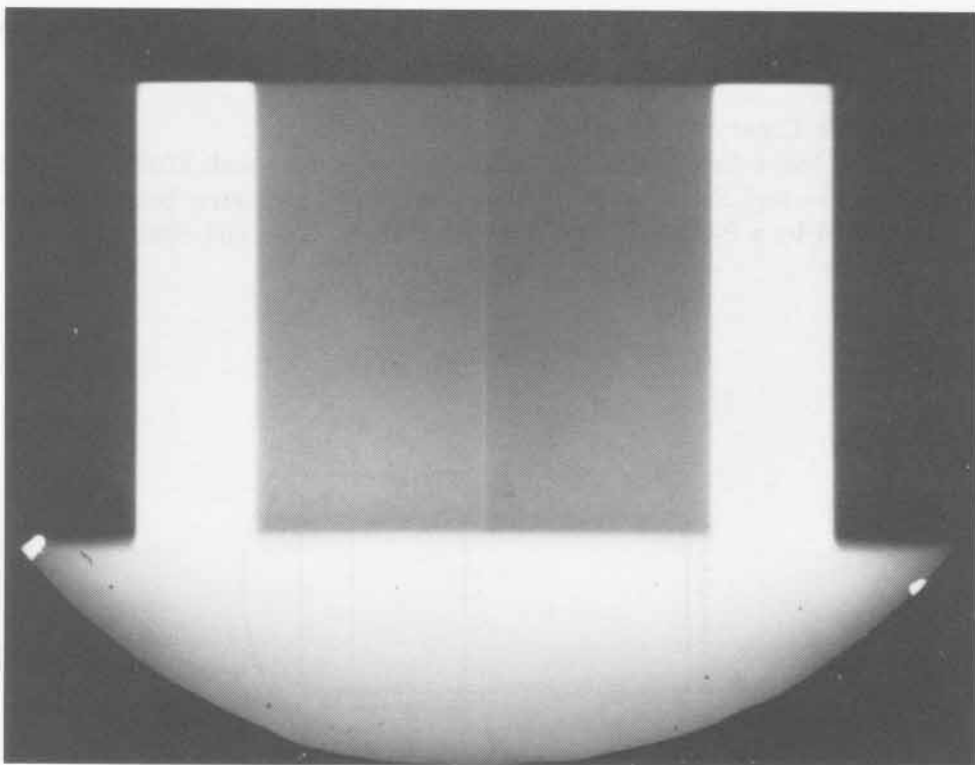

135

SHOT 1024:

Composition B-3 Shocking Nitroguanidine Obliquely

Date:

February 13, 1969

Experimenter:

Douglas Venable

Radiographic Time:

34.14 μ s

To examine how a Composition B-3 detonation interacted with X0228 (95/5 wt% nitroguanidine and Estane at 1.689 g/cm³) in oblique geometry, both explosives were shocked by a P-081 lens. See Shots 1023, 1025, 1027, and 1046.

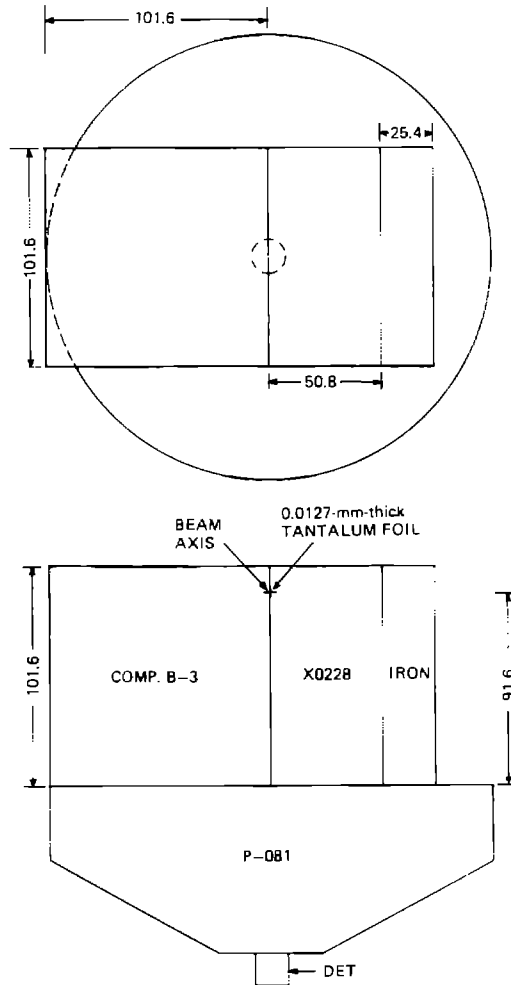

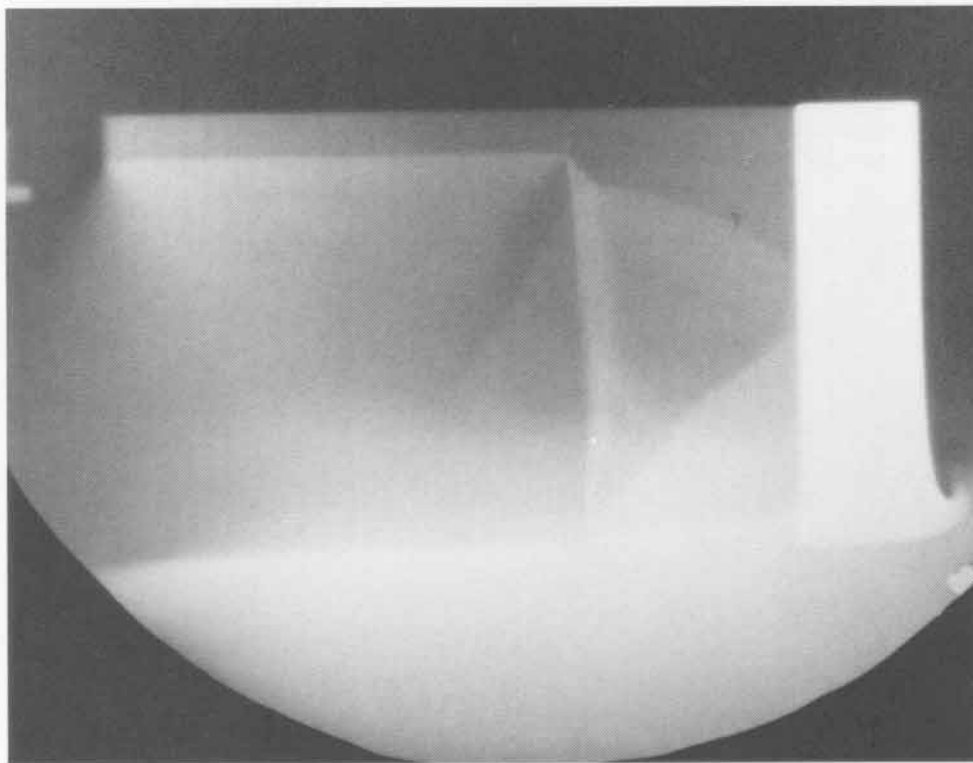
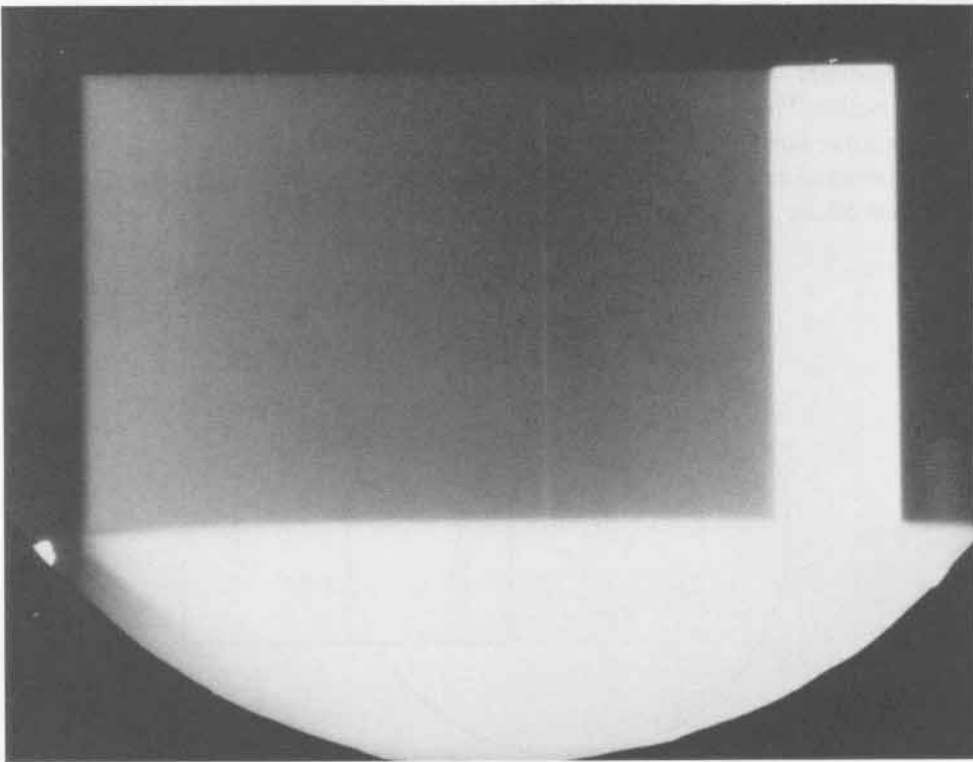

137

SHOT 1025: PBX-9404 Shocking Nitroguanidine Obliquely

Date: February 20, 1969

Experimenter: Douglas Venable

Radiographic Time: 33.85 μ s

To examine how a PBX-9404 detonation obliquely shocked X0228 (95/5 wt% nitroguanidine and Estane at 1.689 g/cm³), the PBX-9404 was initiated by a P-081 lens. See Shots 1023, 1024, 1027, and 1046.

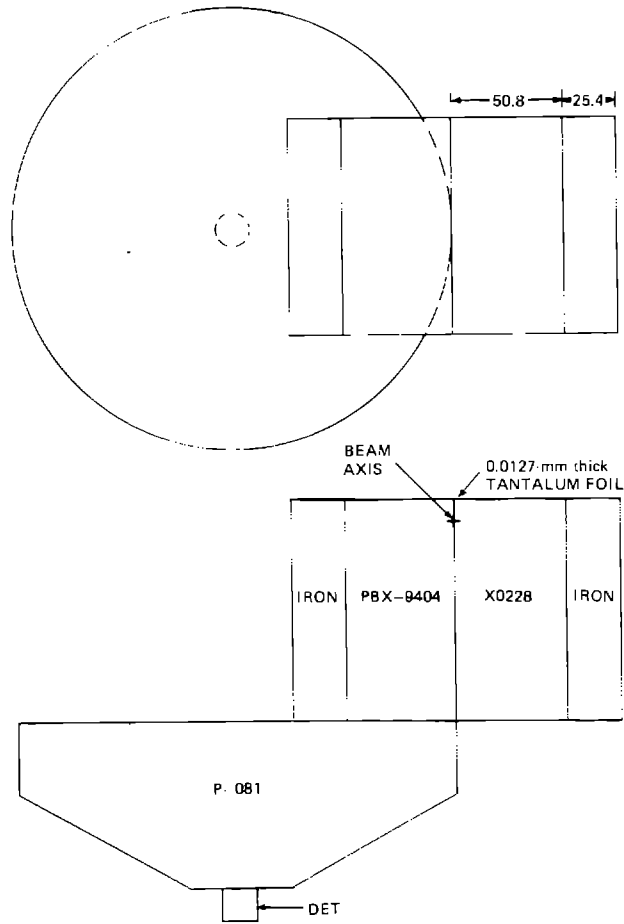

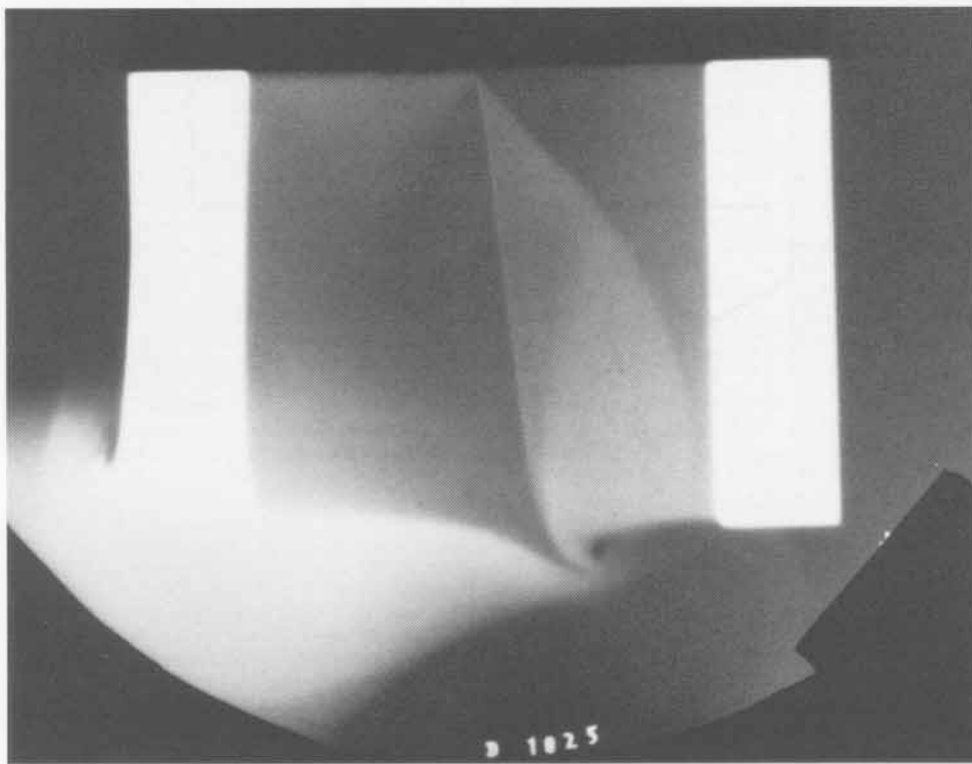
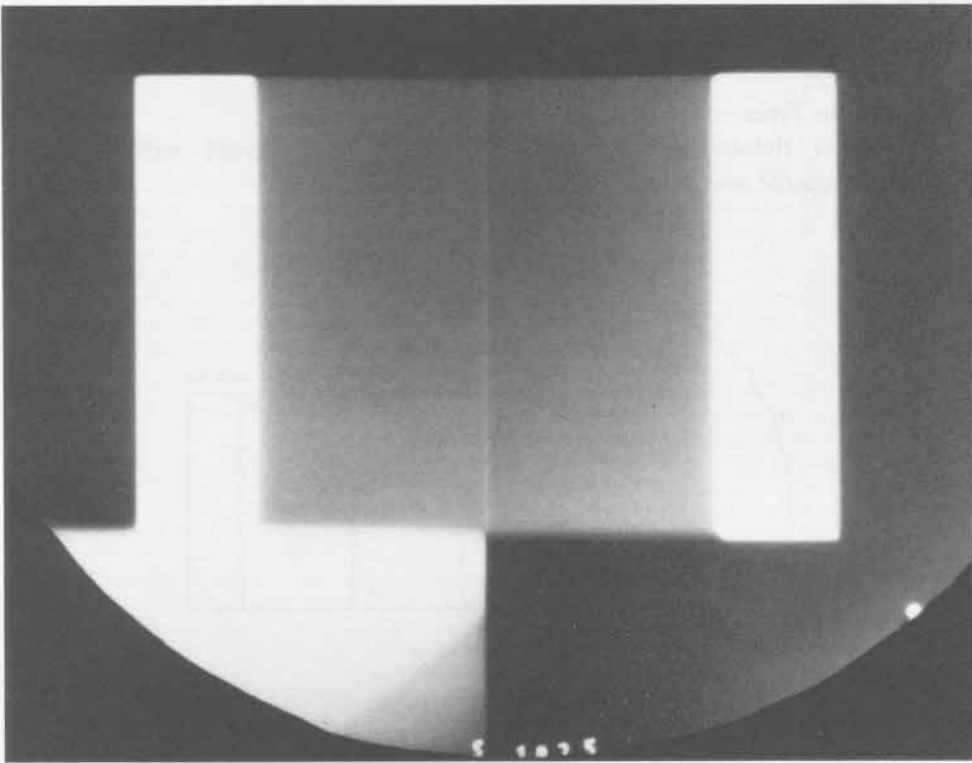

SHOT 1026: PBX-9404 Shocking TATB Obliquely

Date: February 25, 1969

Experimenter: Douglas Venable

Radiographic Time: 32.77 μ s

A PBX-9404 detonation obliquely shocked X0237 (90/5/5 wt% triamino-trinitrobenzene/B² wax/Elvax at 1.740 g/cm³).

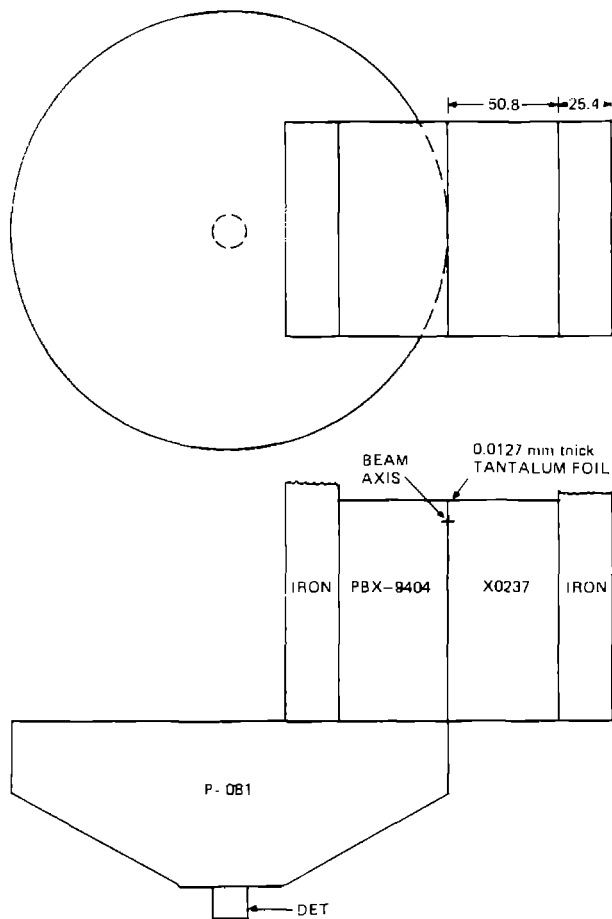

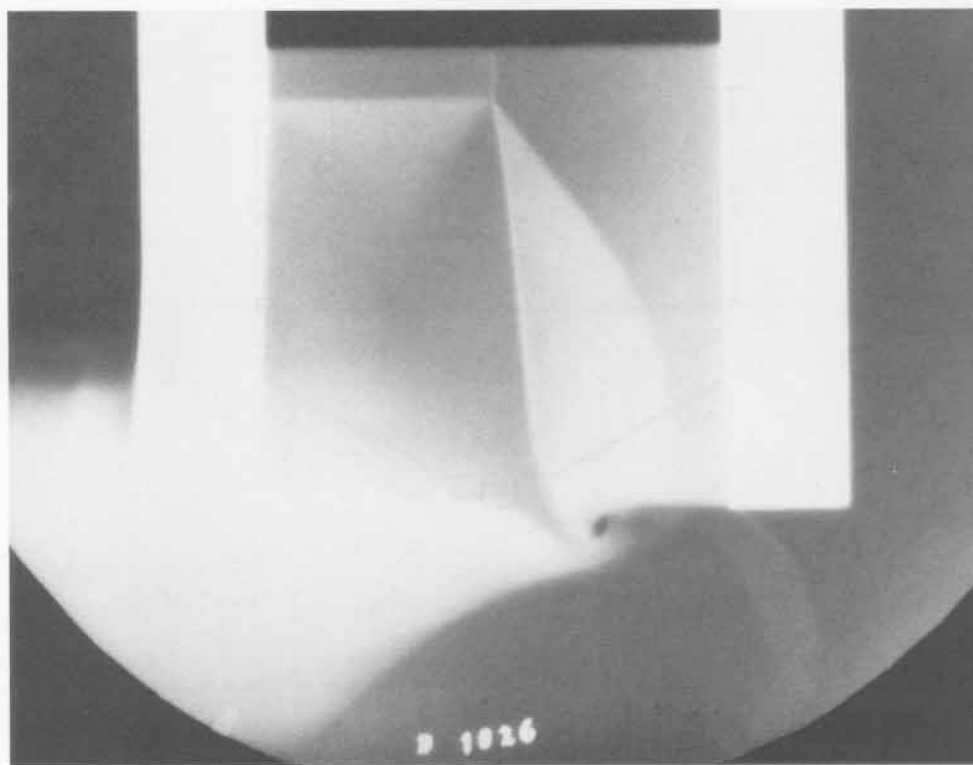
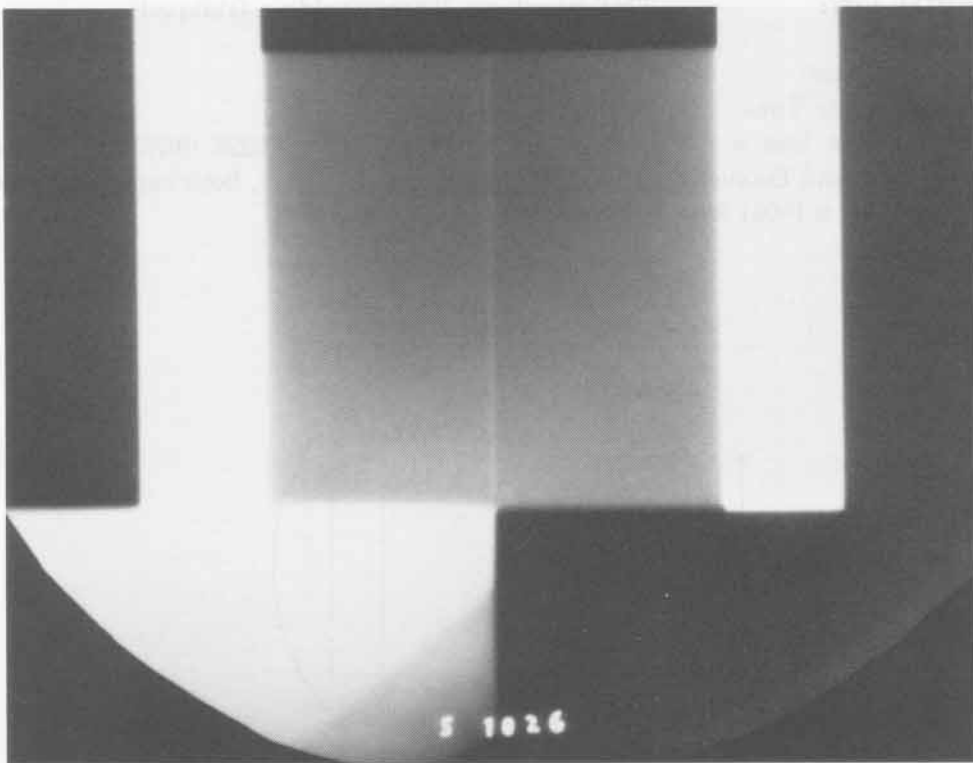

141

SHOT 1027: TNT Shocking Nitroguanidine Obliquely

Date: February 26, 1969

Experimenter: Douglas Venable

Radiographic Time: 35.7 μ s

To examine how a TNT detonation interacted with X0228 (95/5 wt% nitroguanidine and Estane at 1.686 g/cm³) in oblique geometry, both explosives were shocked by a P-081 lens. See Shots 1023, 1024, and 1025.

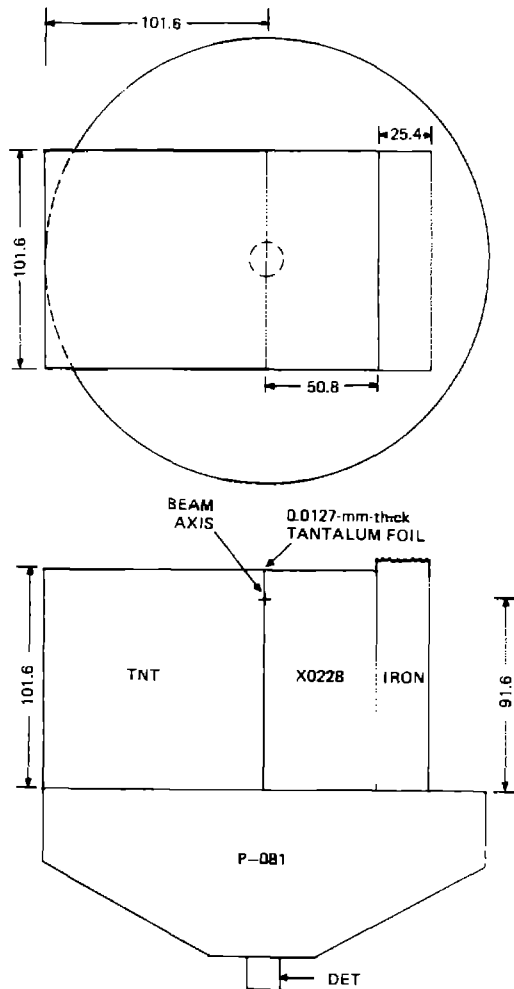

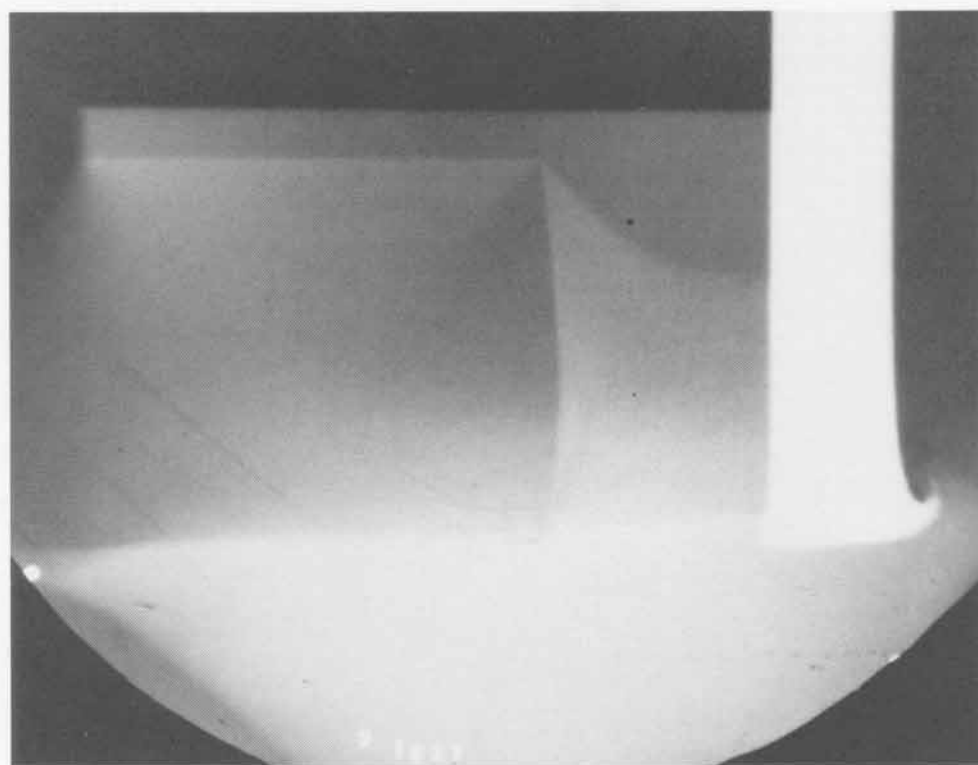
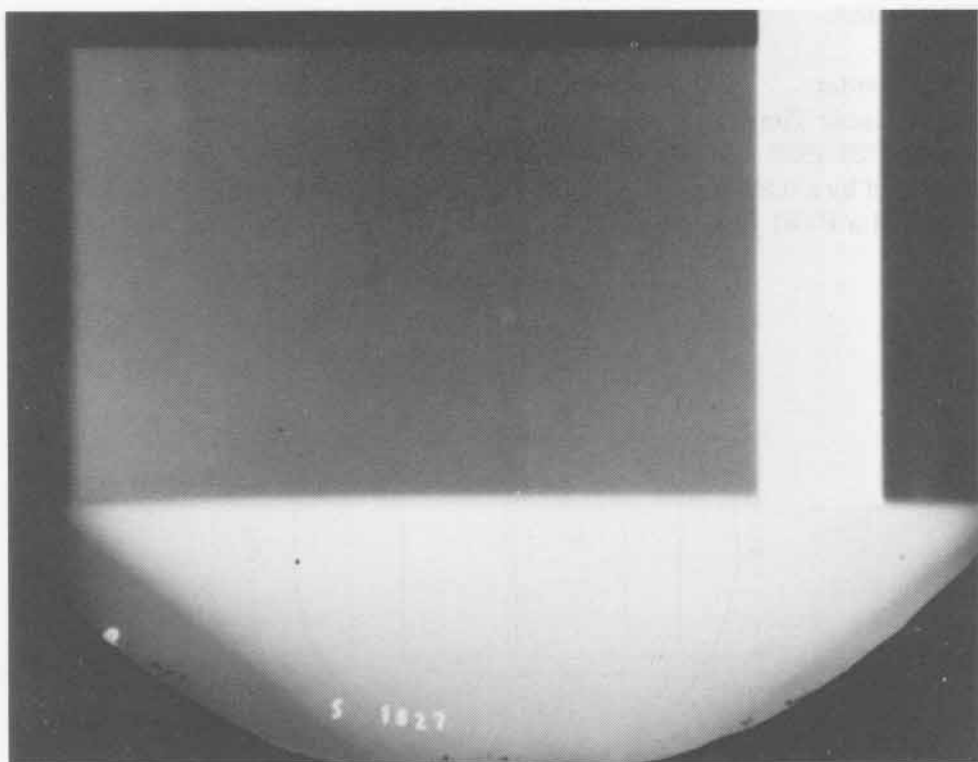

143

SHOT 1028:

Two Adjacent Nitroguanidine Detonations

Date:

April 22, 1969

Experimenter:

William C. Davis

Radiographic Time:

36.54 μ s

Two X0228 (95/5 nitroguanidine and Estane at 1.702 g/cm³) detonations were separated by a 0.508-mm air gap. The charges were initiated by 25.4 mm of PBX-9404 and a P-081 lens.

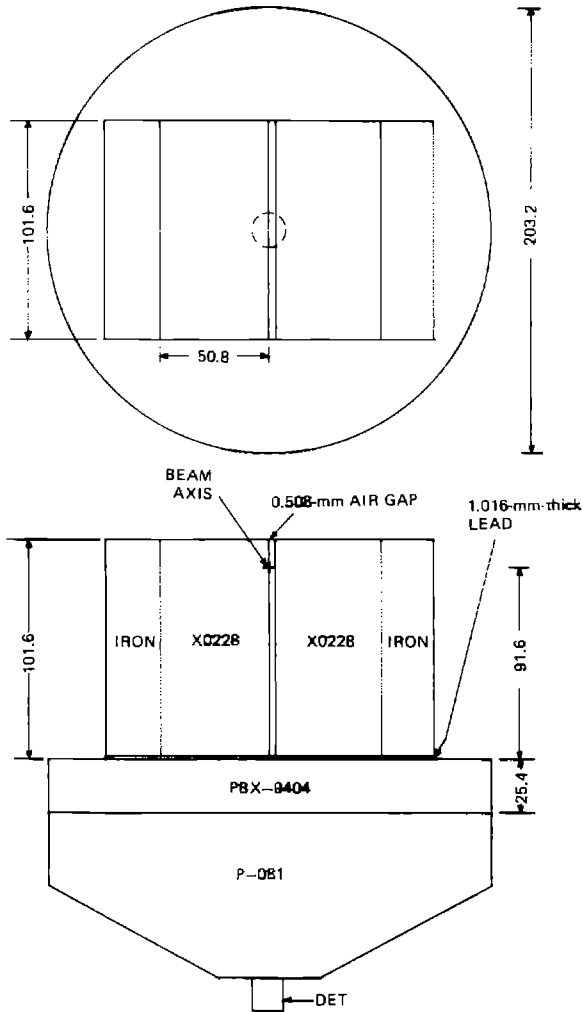

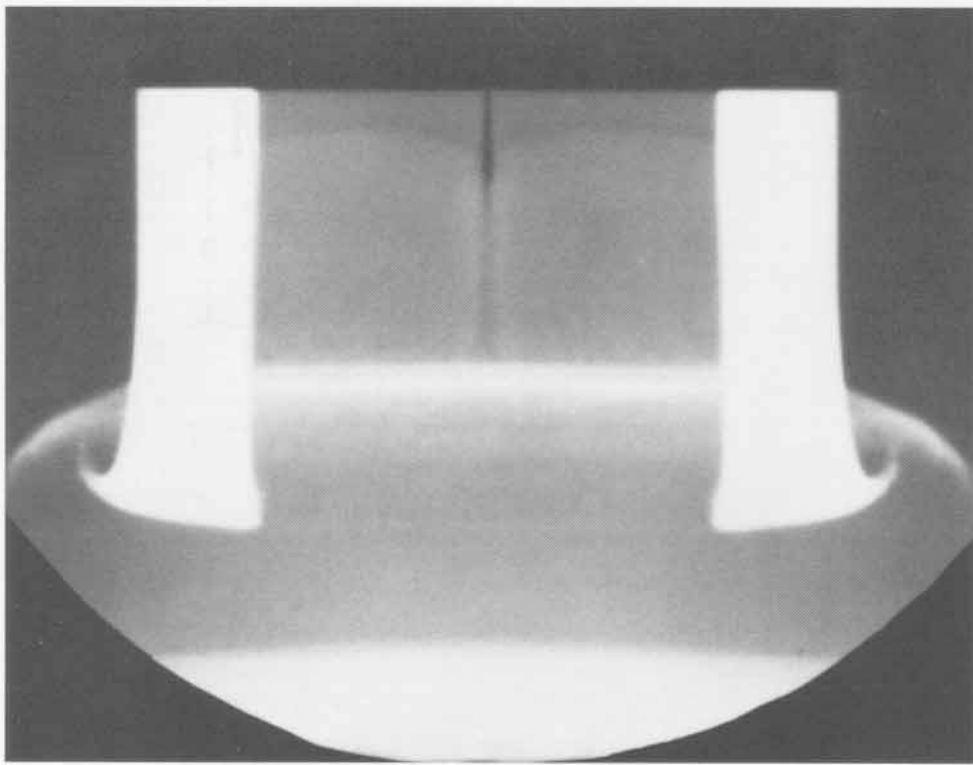
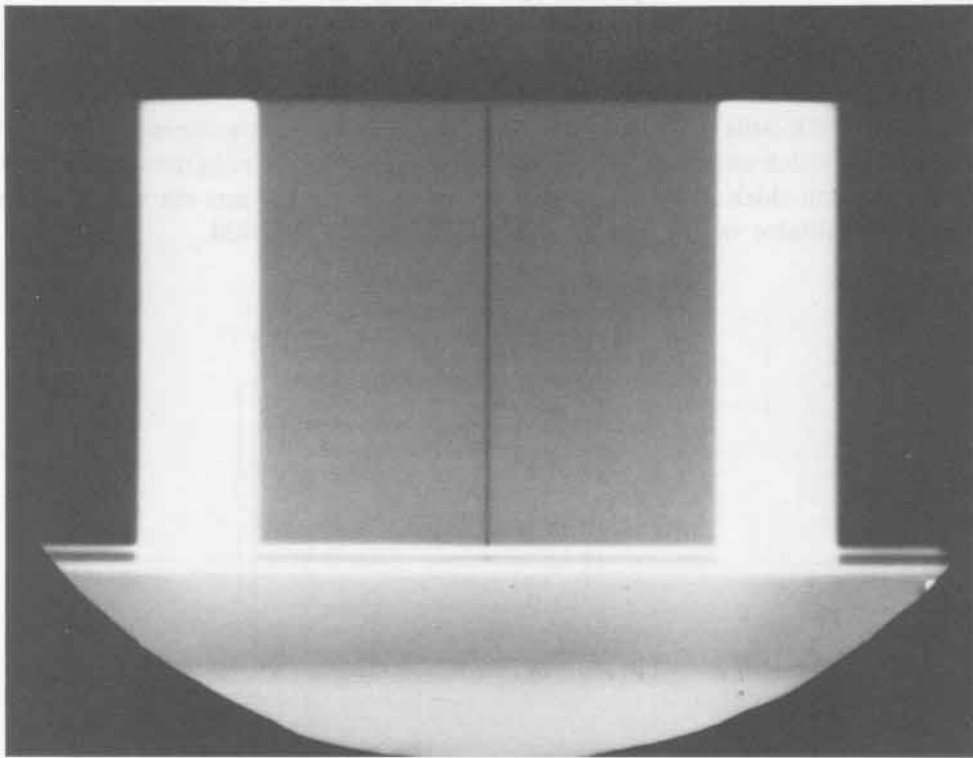

145

SHOT 1031: Spherically Diverging PBX-9404 Detonation

Date: September 4, 1969

Experimenter: Douglas Venable

Radiographic Time: 23.44 μ s

A block of PBX-9404 was center-initiated by composite hemispheres of PBX-9407 and PETN, which were center-initiated by a length of MDF (mild detonating fuse). Five 0.0127-cm-thick tantalum foils are embedded every 12.7 mm starting 15.24 cm above the initiator center. See also Shots 1020, 1033, and 1034.

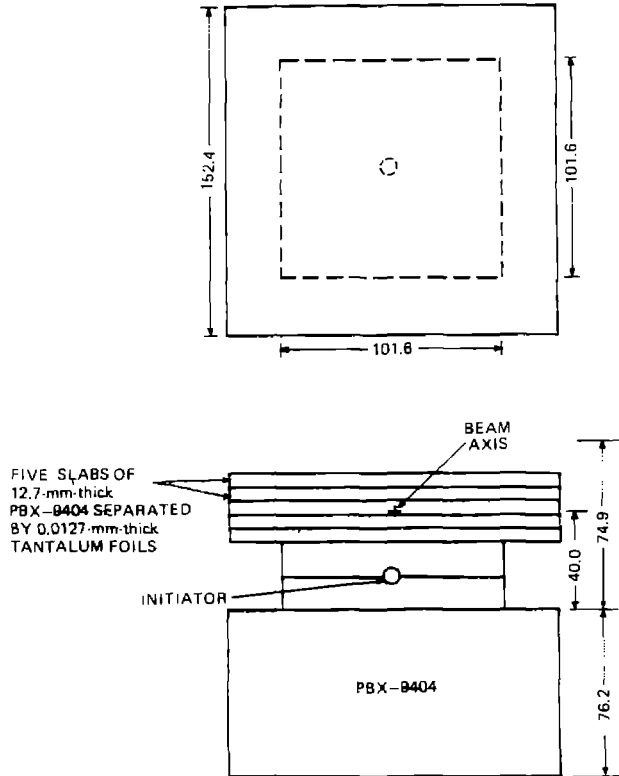

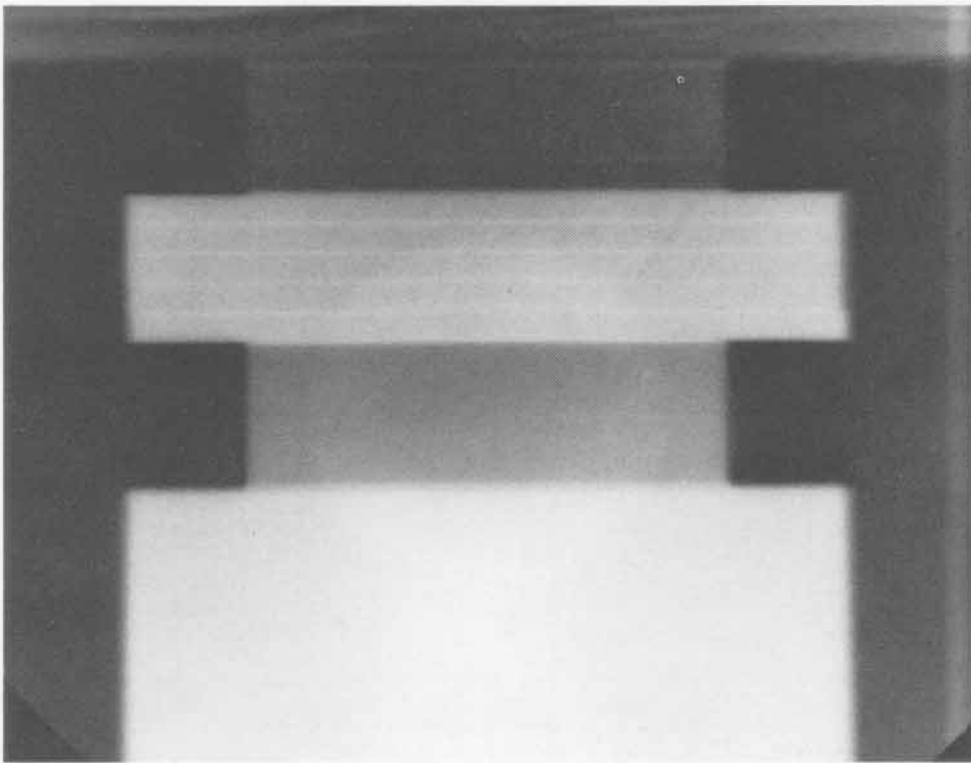
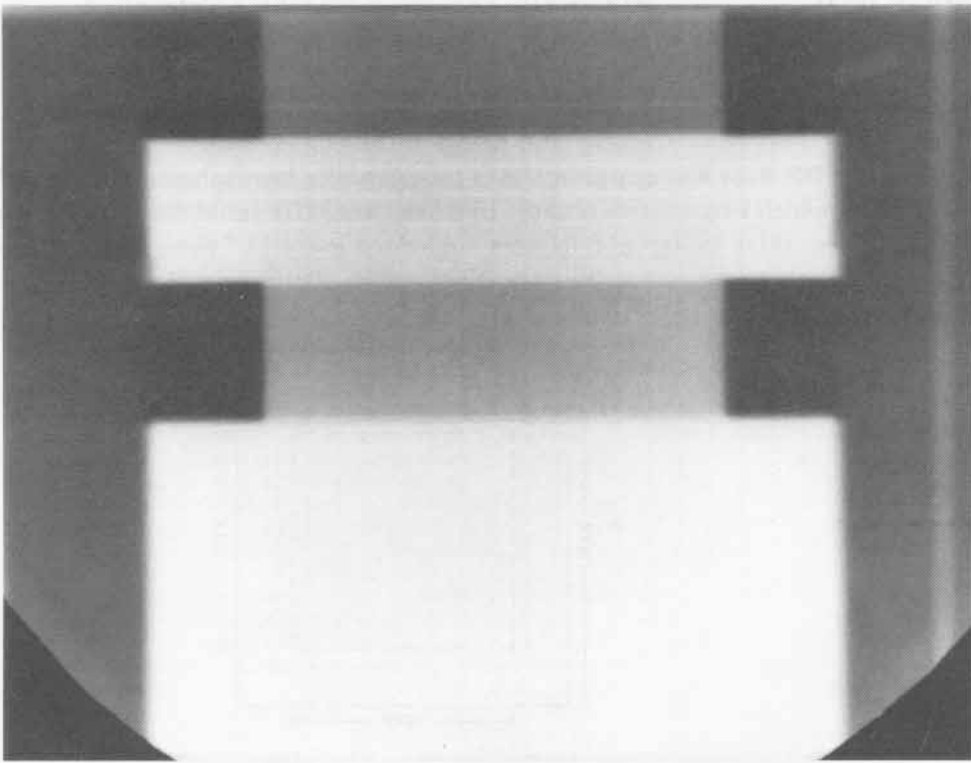

147

SHOT 1033: Spherically Diverging PBX-9404 Detonation

Date: August 27, 1970

Experimenter: Douglas Venable

Radiographic Time: 24.09 μ s

References: Mader and Craig, 1975; Mader, 1979

A block of PBX-9404 was center-initiated by composite hemispheres of PBX-9407 and PETN, which were center-initiated by a length of MDF (mild detonating fuse). Six 0.0127-cm-thick tantalum foils were embedded every 12.7 mm, starting 15.24 cm above the initiator center. See also Shots 1020, 1031, and 1034.

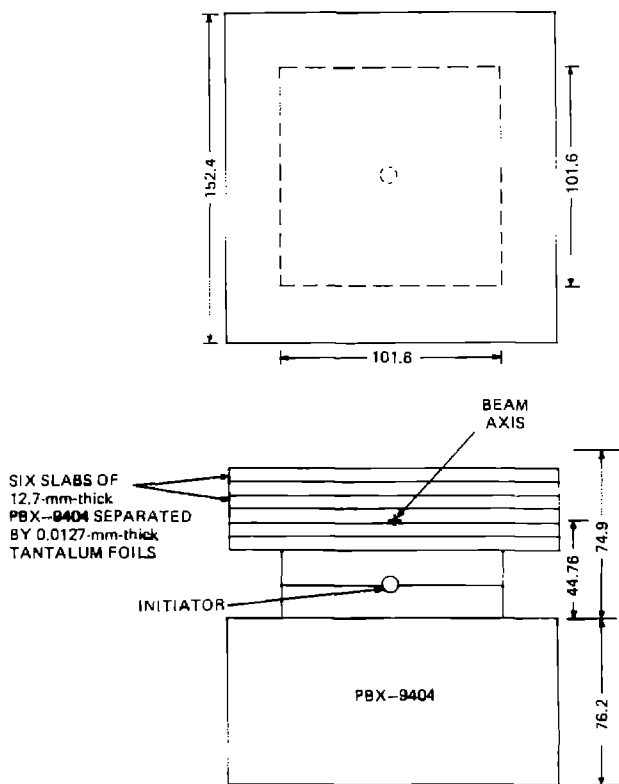

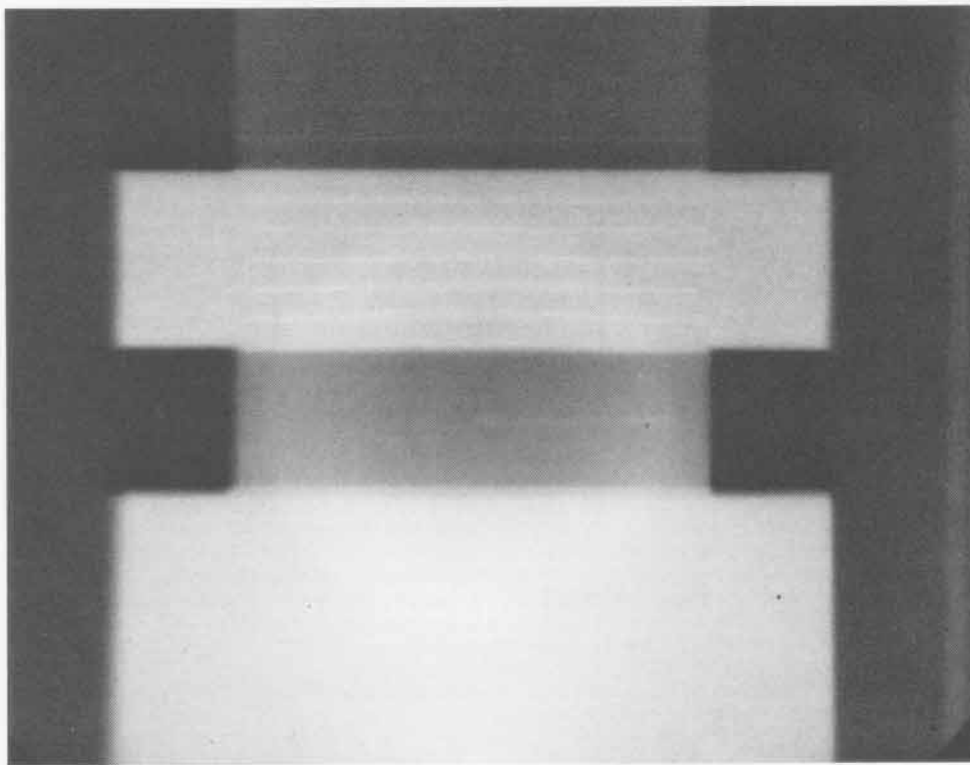
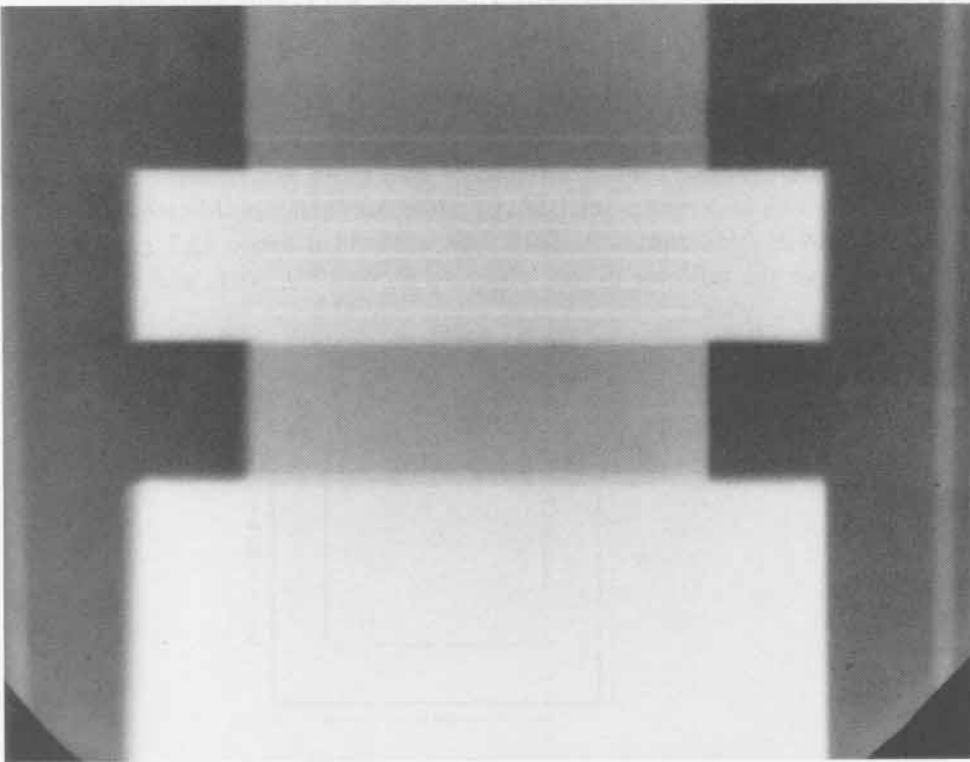

SHOT 1034: Spherically Diverging PBX-9404 Detonation

Date: September 17, 1970

Experimenter: Douglas Venable

Radiographic Time: 24.75 μ s

References: Mader and Craig, 1975; Mader, 1979

A block of PBX-9404 was center-initiated by composite hemispheres of PBX-9407 and PETN, which were center-initiated by a length of MDF (mild detonating fuse). Seven 0.0127-cm-thick tantalum foils were embedded every 12.7 mm, starting 15.24 cm above the initiator center. See also Shots 1020, 1031, and 1033.

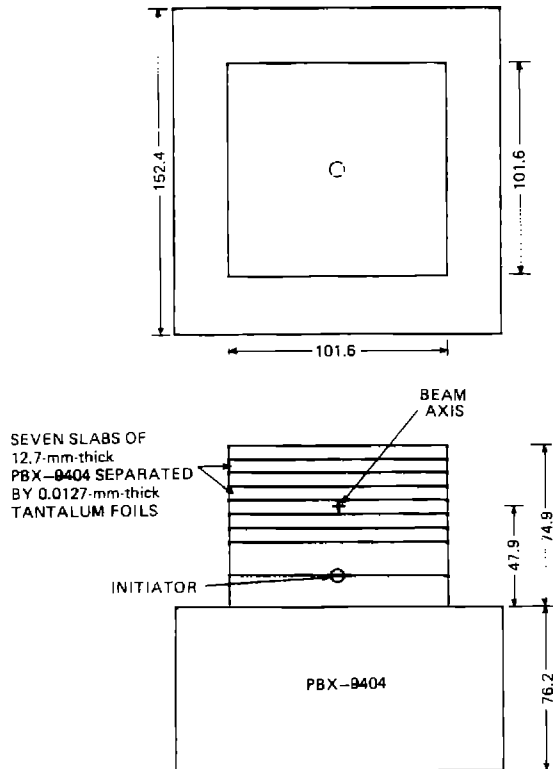

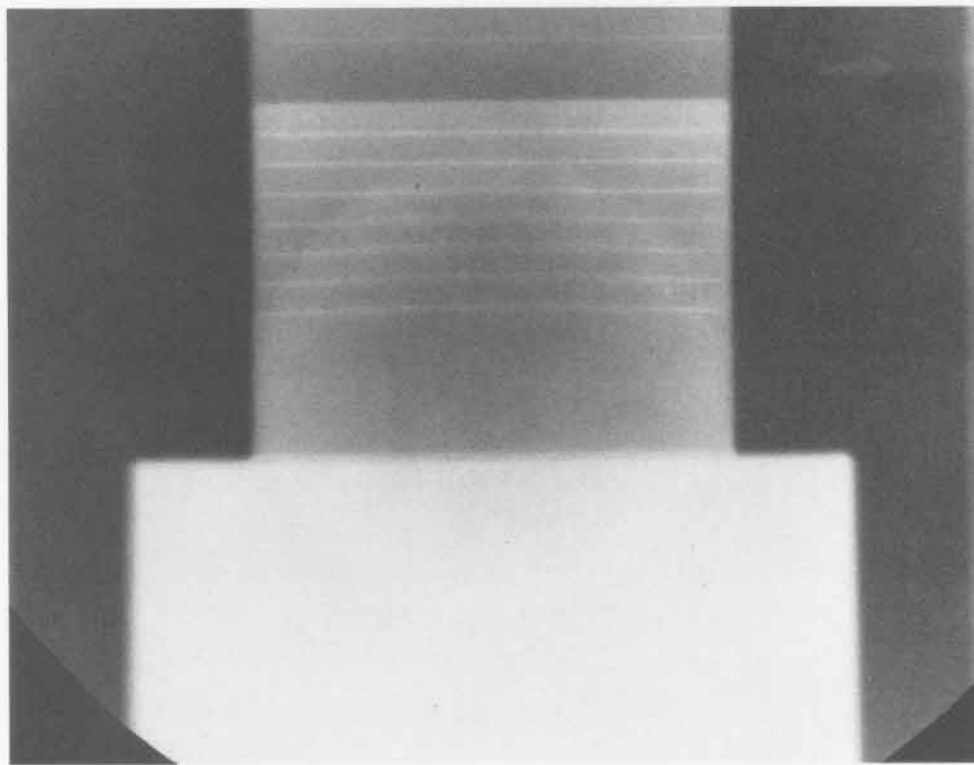
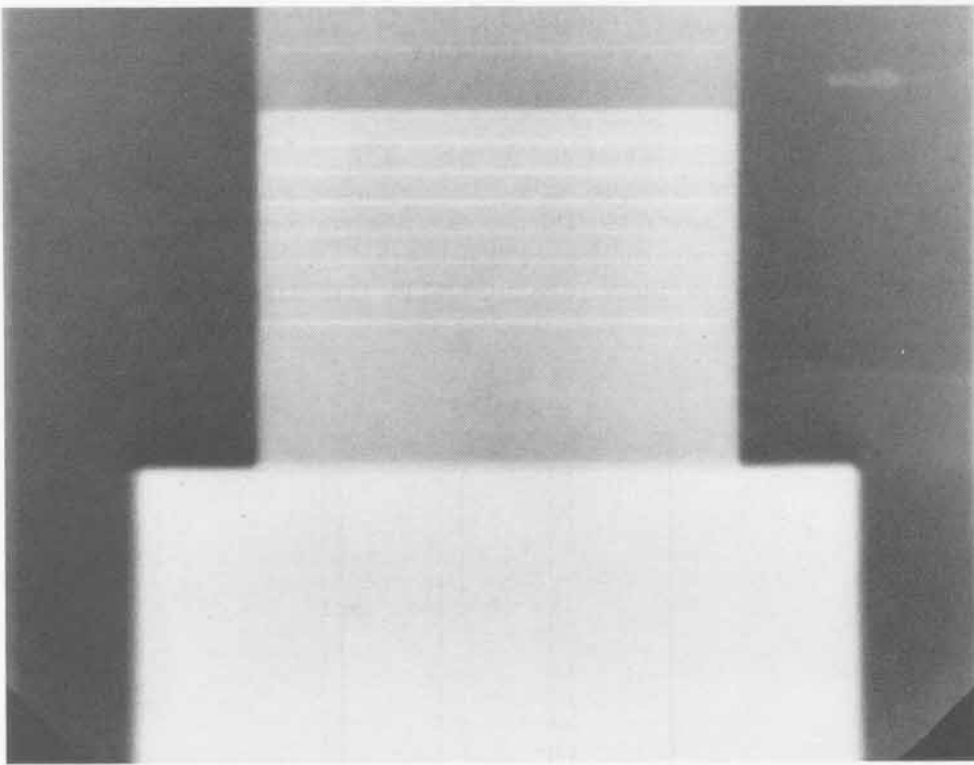

151

SHOT 1037: Colliding PBX-9404 Cylindrical Detonation Waves

Date: August 5, 1969

Experimenter: Douglas Venable

Radiographic Time: 32.46 μ s

Reference: Mader and Venable, 1979

Two laterally colliding, diverging, cylindrical detonation waves in PBX-9404 were initiated by two line generators. The detonation waves traveled for 11.16 μ s after arrival of the line generator shock wave. The length, L , of the charge was 101.6 mm. h was 95.2 mm. See also Shots 1019, 1038, 1130, 1143, 1159, and 1160.

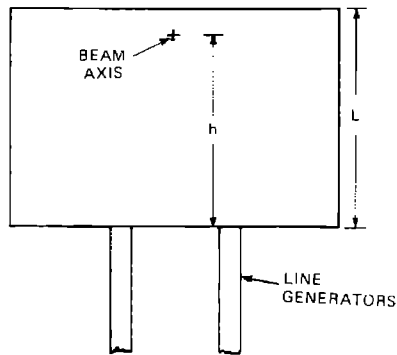
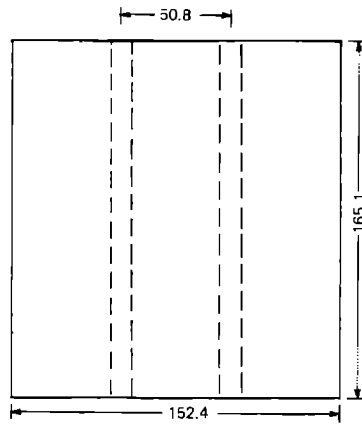

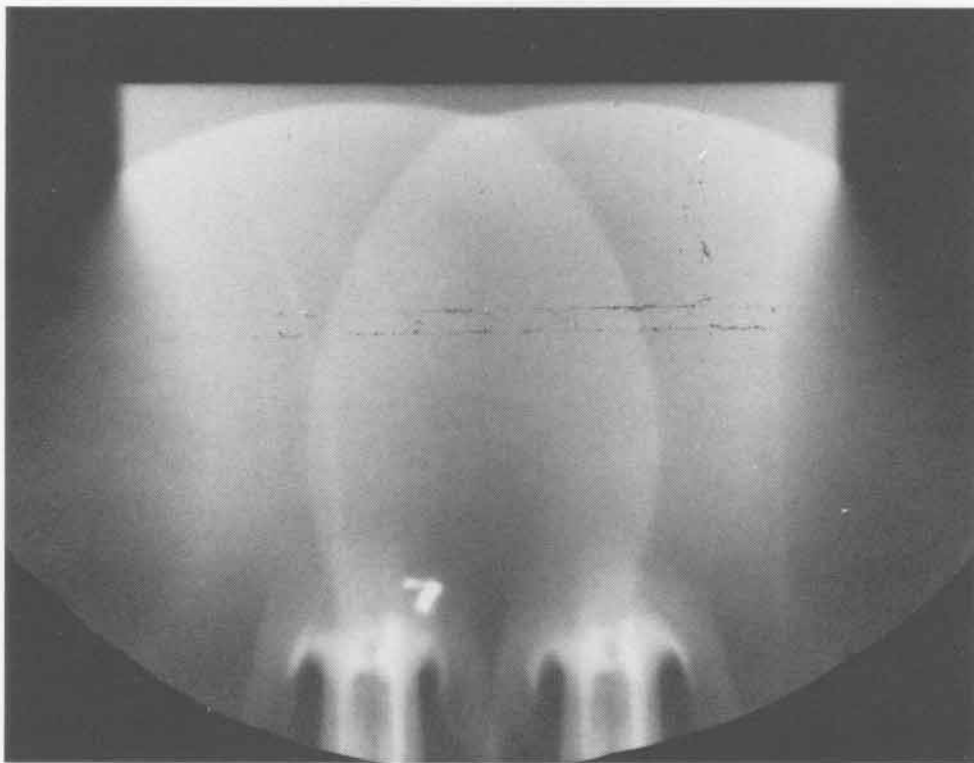
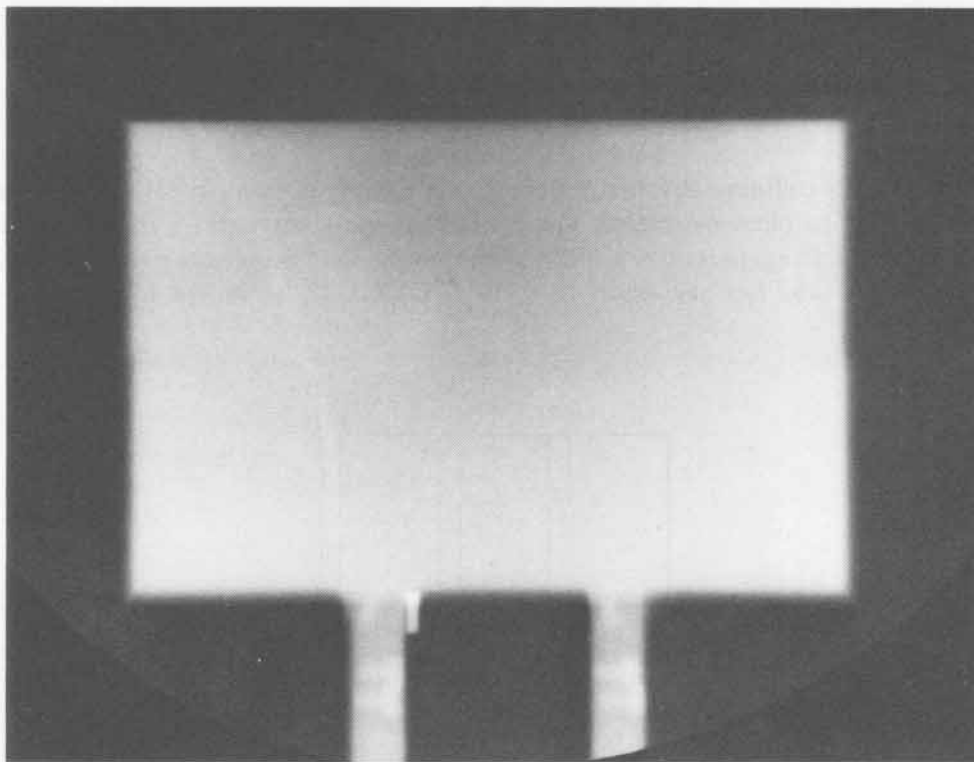

153

SHOT 1038: **Colliding PBX-9404 Cylindrical Detonation Waves**
 Date: August 26, 1969
 Experimenter: Douglas Venable
 Radiographic Time: 38.05 μ s
 Reference: Mader and Venable, 1979

Two laterally colliding, diverging, cylindrical detonation waves in PBX-9404 were initiated by two line generators. The detonation waves traveled for 16.75 μ s after arrival of the line generator shock wave. The length, L , of the charge was 152.4 mm. h was 146.0 mm. See also Shots 1019, 1037, 1130, 1143, 1159, and 1160.

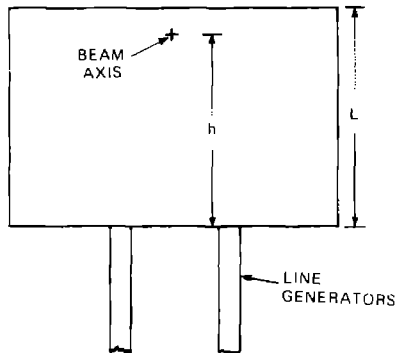
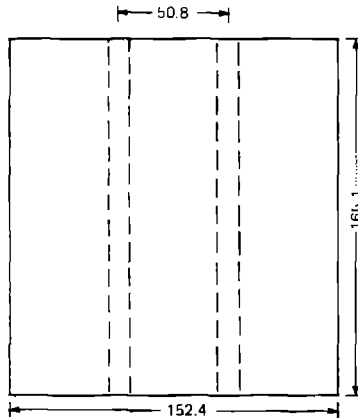

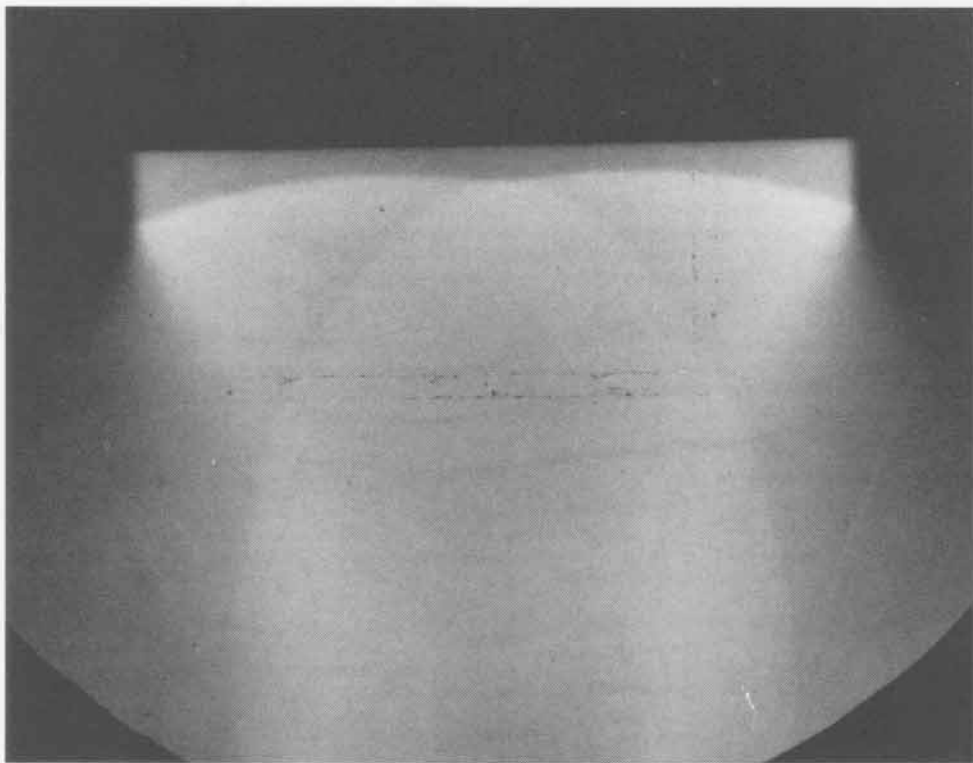
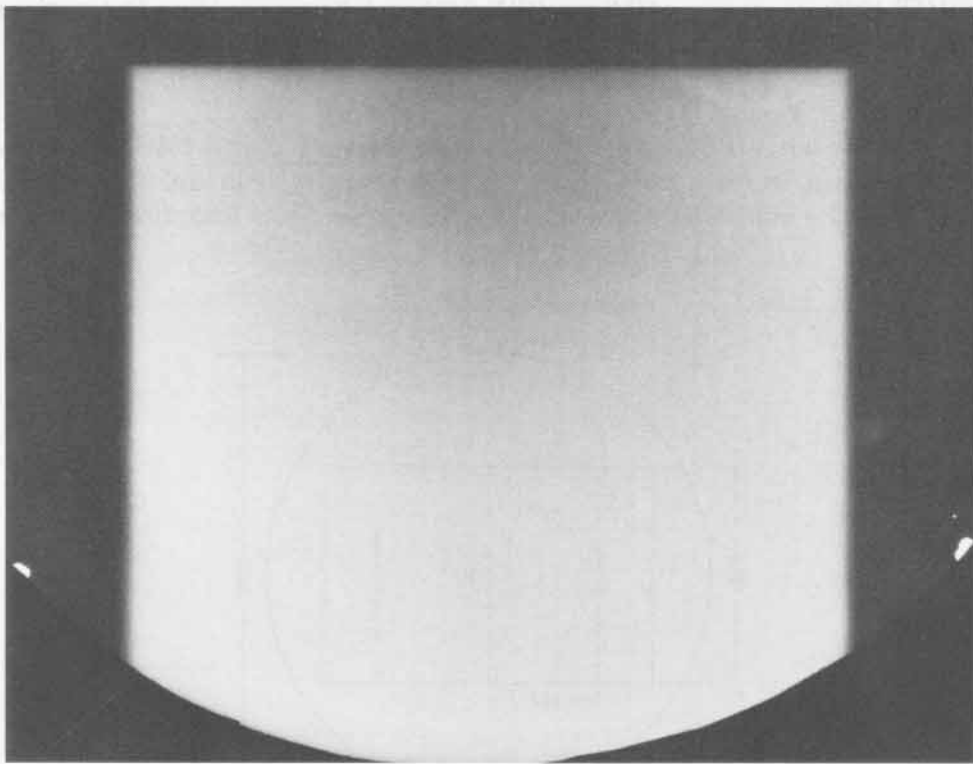

155

SHOT 1046: Oblique PBX-9404 and Nitroguanidine Detonations

Date: February 18, 1969

Experimenter: Douglas Venable

Radiographic Time: 35.55 μ s

To examine how a PBX-9404 detonation interacts with X0228 (95/5 wt% nitroguanidine and Estane at 1.686 g/cm³) in oblique geometry, both explosives were initiated by 25.4 mm of PBX-9404 and a P-081 lens. See Shots 1023, 1024, 1025, and 1027.

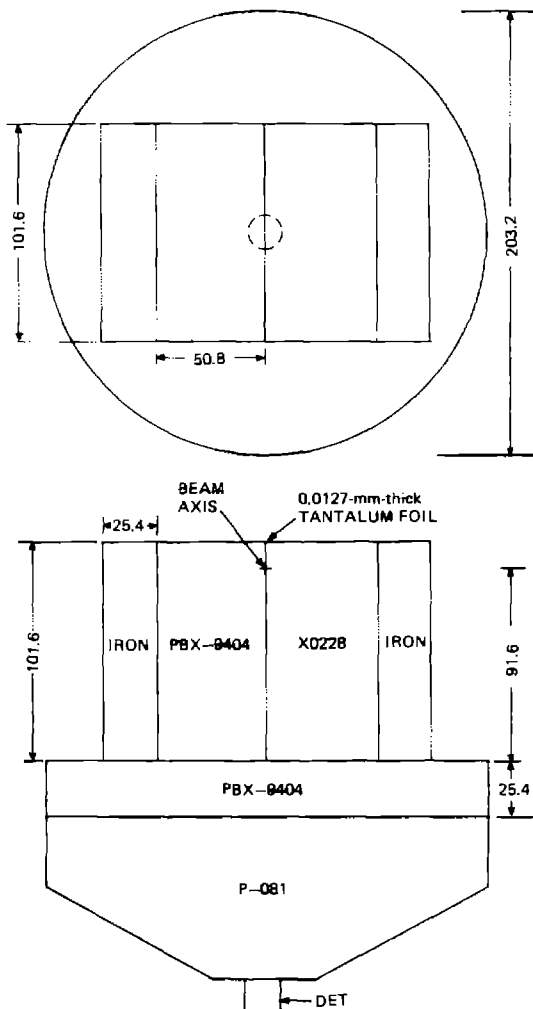

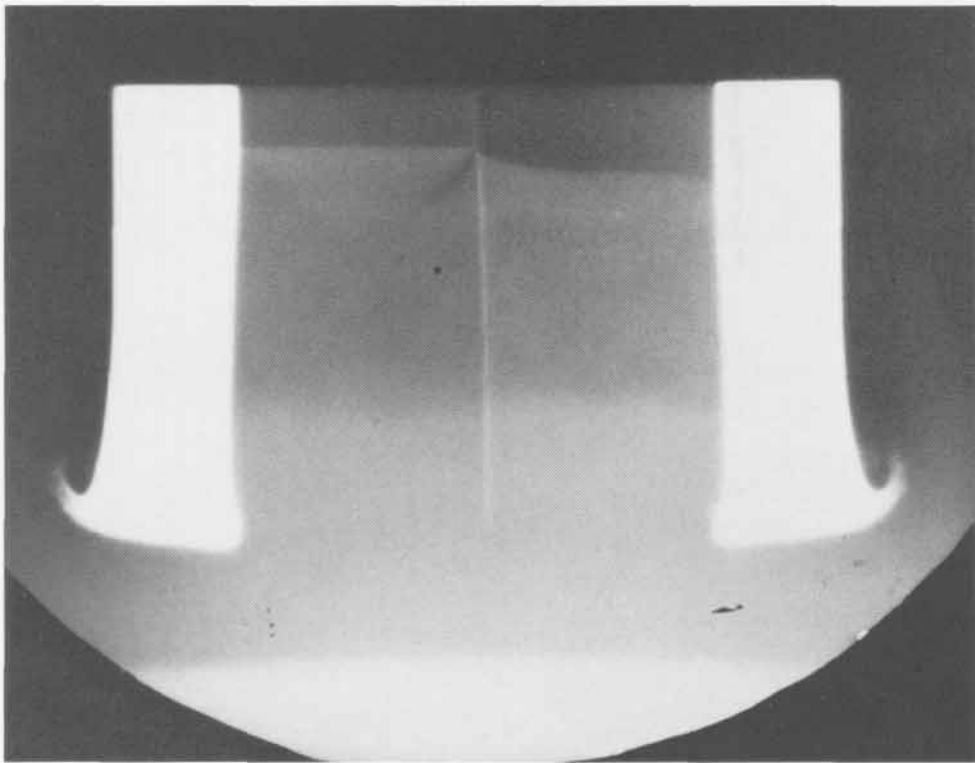
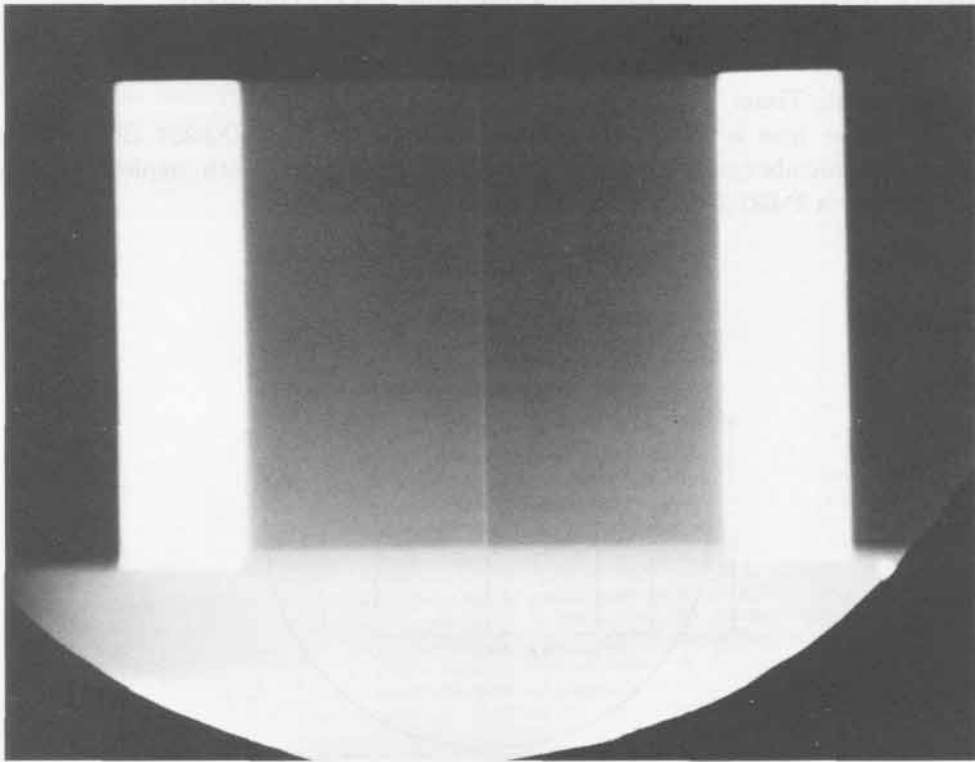

157

SHOT 1047: PBX-9404 Shocking TATB Obliquely

Date: January 30, 1969

Experimenter: Douglas Venable

Radiographic Time: 33.0 μ s

To examine how a PBX-9404 detonation interacts with X0237 (90/5/5 wt% triaminotrinitrobenzene/B² wax/Elvax at 1.740 g/cm³), both explosives were shocked by a P-081 lens.

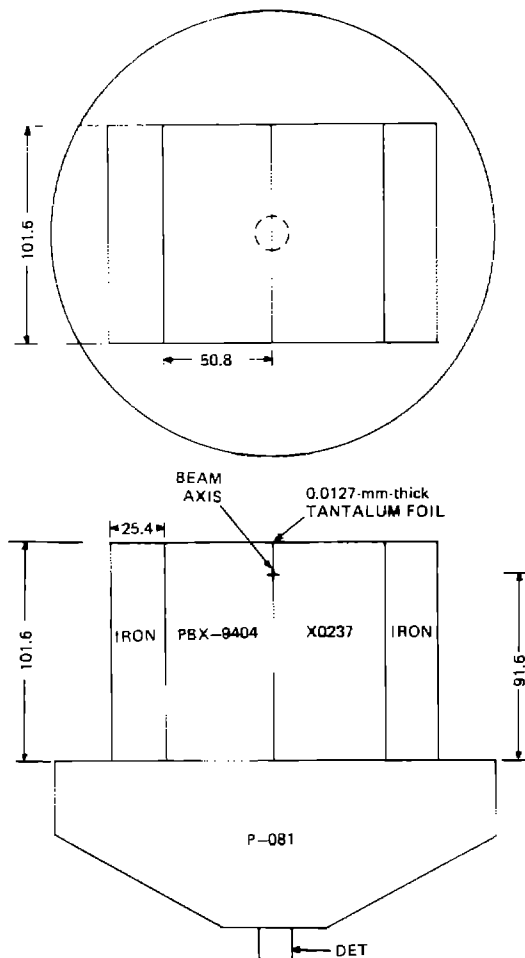

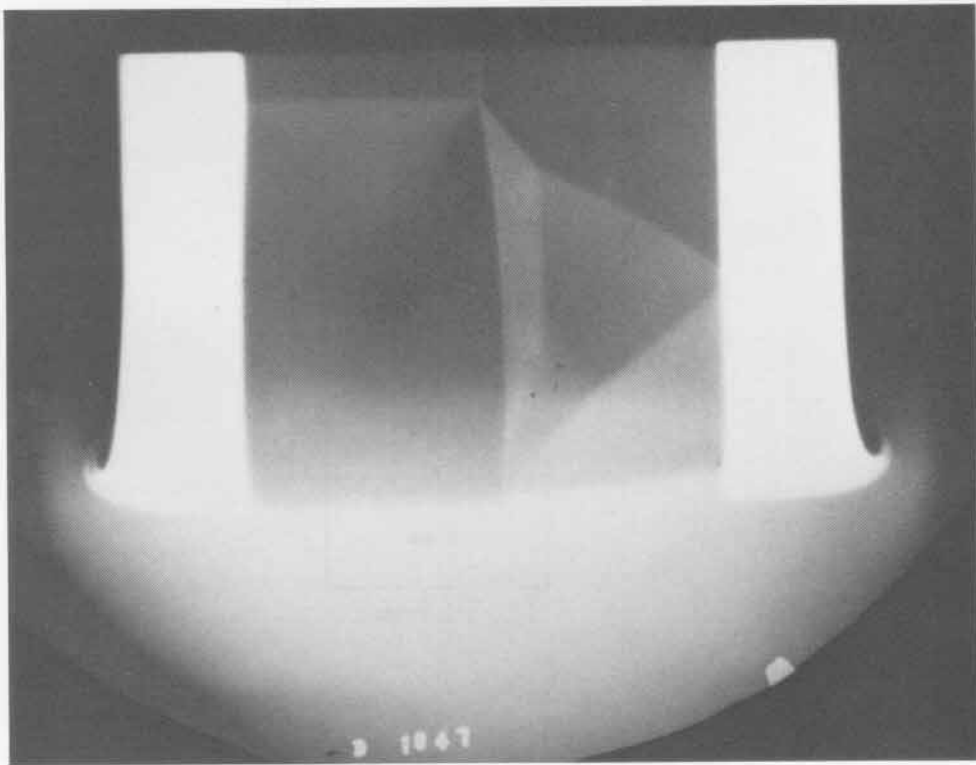
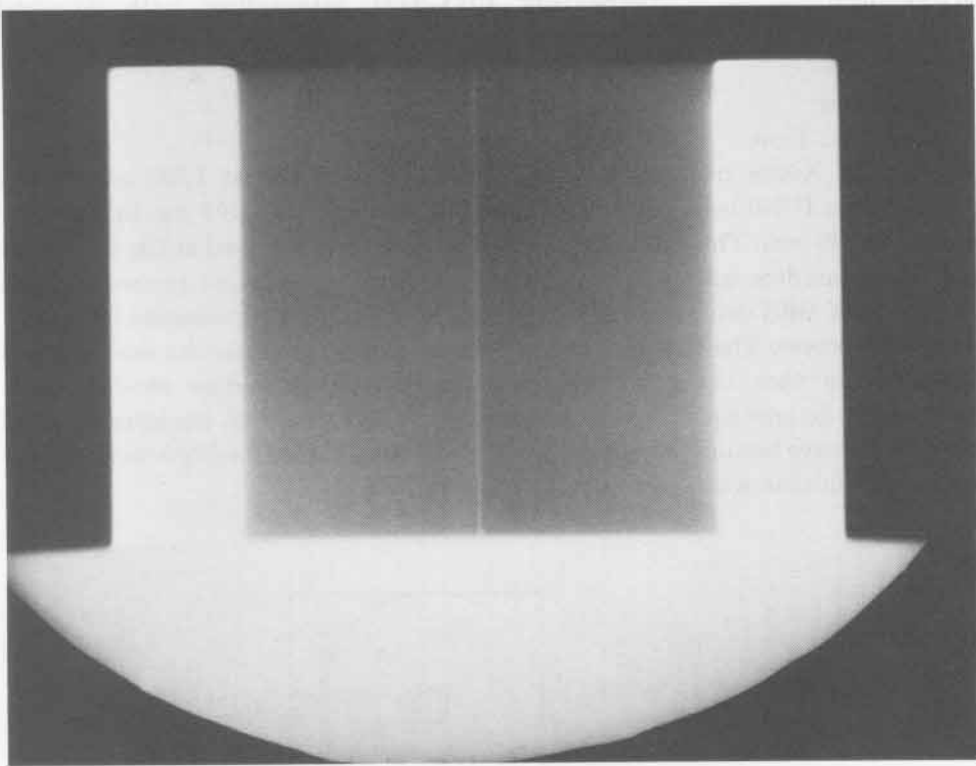

159

SHOT 1049: Detonating PBX-9404 Interacting with Shocked Nitroguanidine

Date: February 18, 1969
Experimenter: William C. Davis
Radiographic Time: 26.57 μ s

50.8 mm of X0228 (95/5 wt% nitroguanidine and Estane at 1.683 g/cm³) was shocked by a P-040 lens, and 4.0 μ s later 50.8 mm of PBX-9404 was initiated by another P-040 lens. The detonation wave and shock wave arrived at the PBX-9404 and nitroguanidine interface simultaneously. A reflected shock proceeded back into the PBX-9404 detonation products and the shocked nitroguanidine after collision of the waves. The best agreement with the radiographic results was obtained by assuming that the reflected shock in the nitroguanidine resulted in a propagating detonation in the shocked nitroguanidine; however, the interpretation was inconclusive because almost as good agreement was obtained by assuming that the nitroguanidine was desensitized by the preshocking.

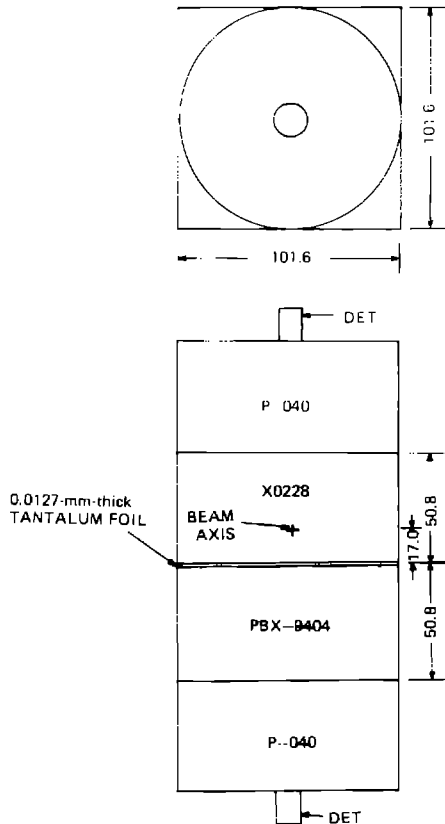

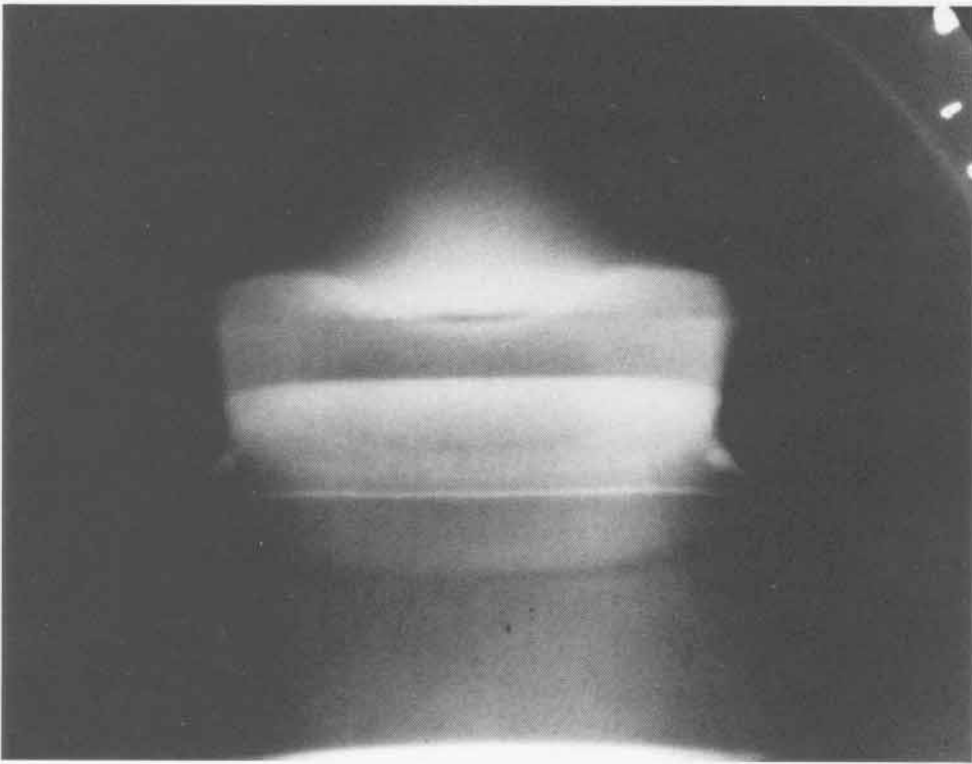
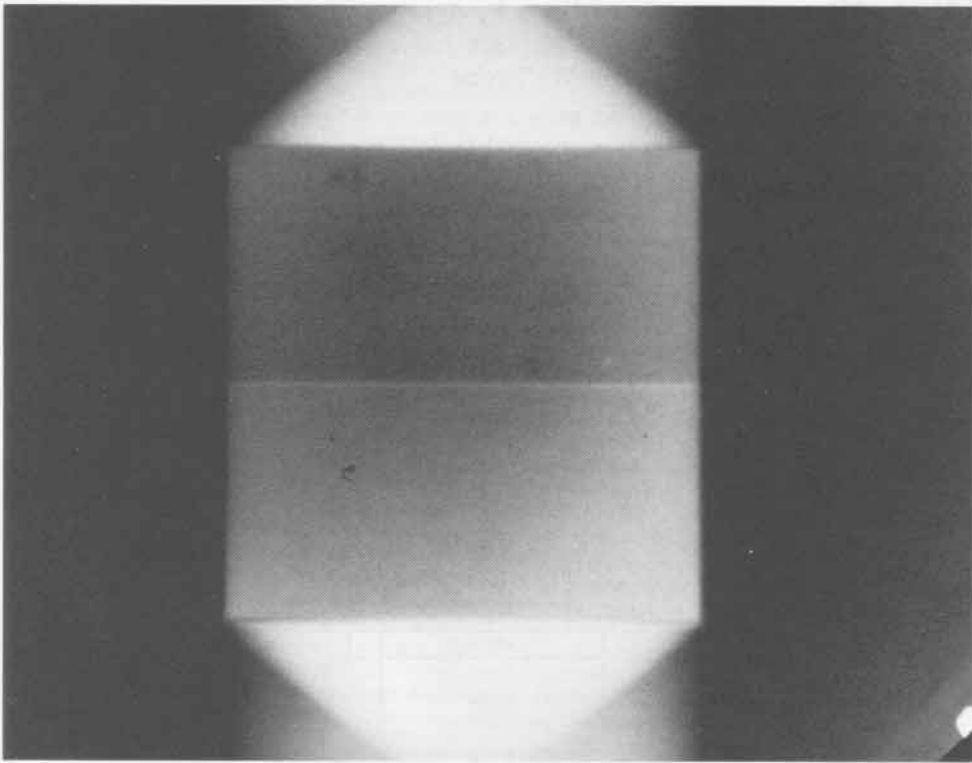

SHOT 1051:

Lead Back Surface

Date:

March 25, 1969

Experimenter:

Roger W. Taylor

Radiographic Time:

20.13 μ s

A 12.0-mm-thick lead plate was shocked by 12.7 mm of Composition B-3 initiated by a P-040 lens. h was 2.59 mm. A reference bar is shown above the shot.

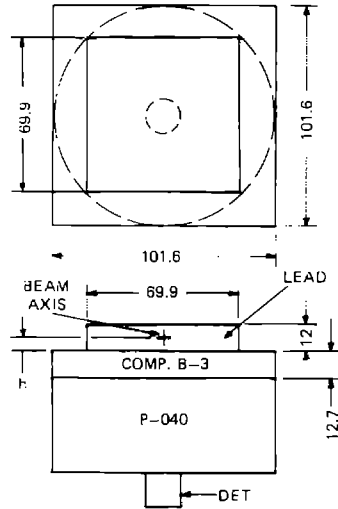

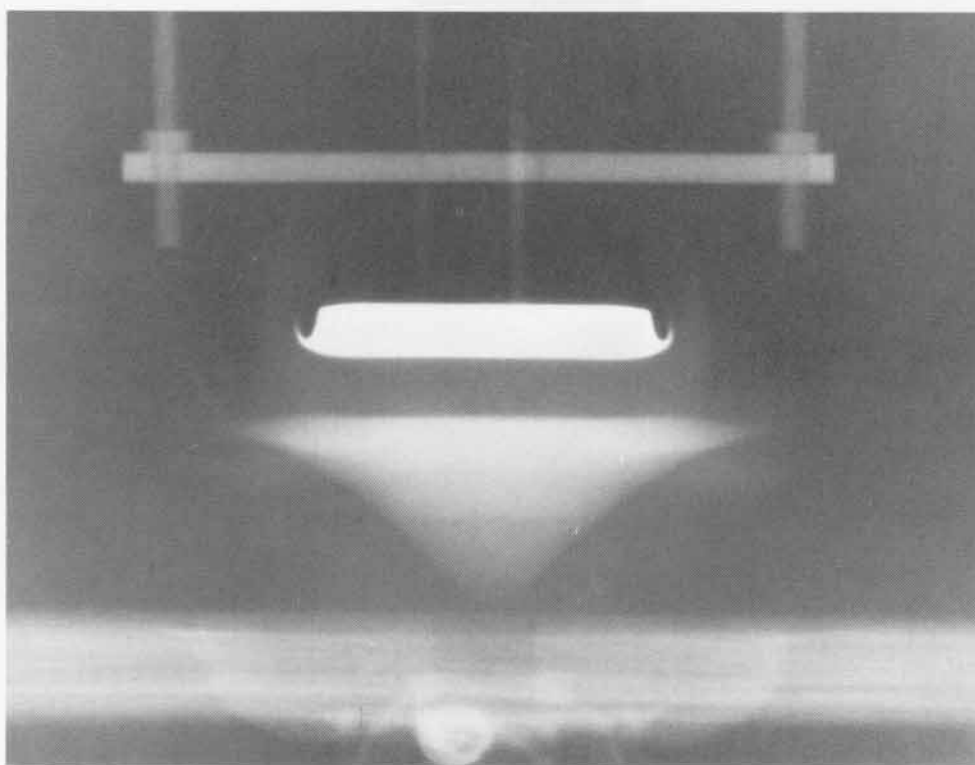
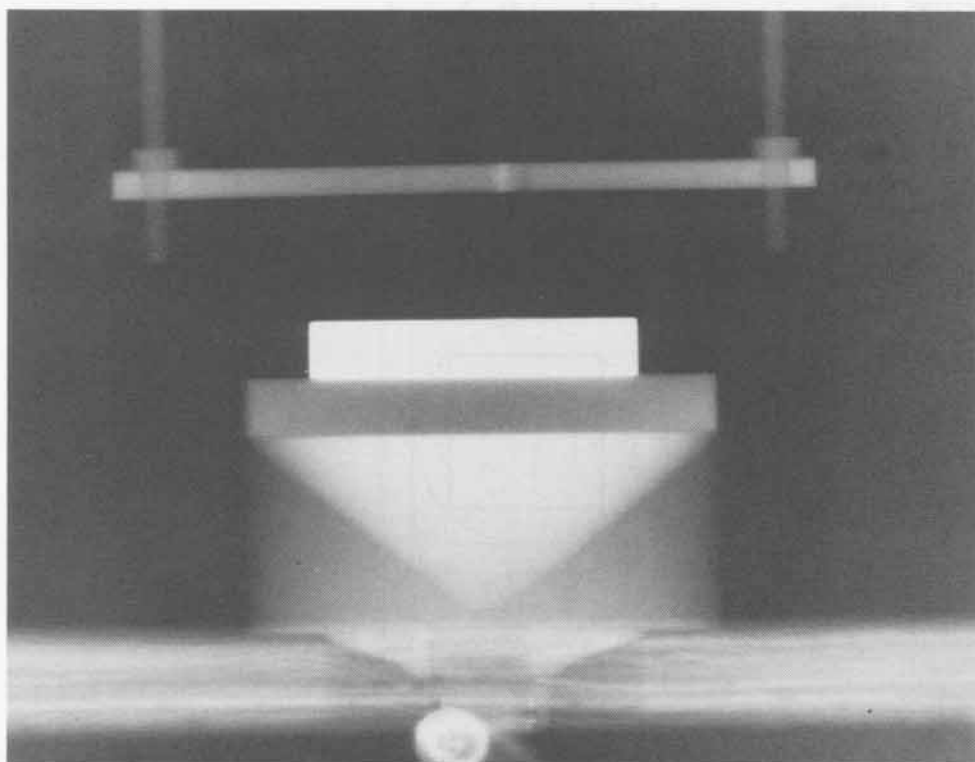

163

SHOT 1052:

Aluminum Back Surface

Date:

March 19, 1969

Experimenter:

Roger W. Taylor

Radiographic Time:

21.16 μ s

A 12.0-mm-thick aluminum plate was shocked by 12.7 mm of Composition B-3 initiated by a P-040 lens. h was 8.0 mm. This was a duplicate of Shot 546 with timing pins.

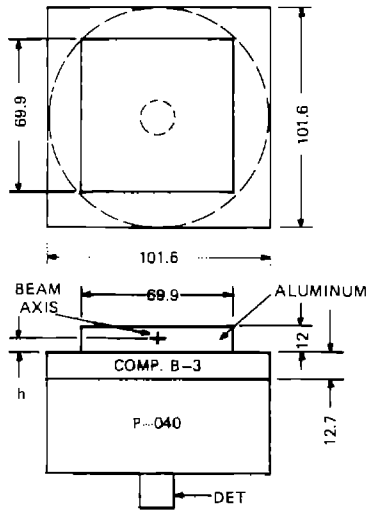

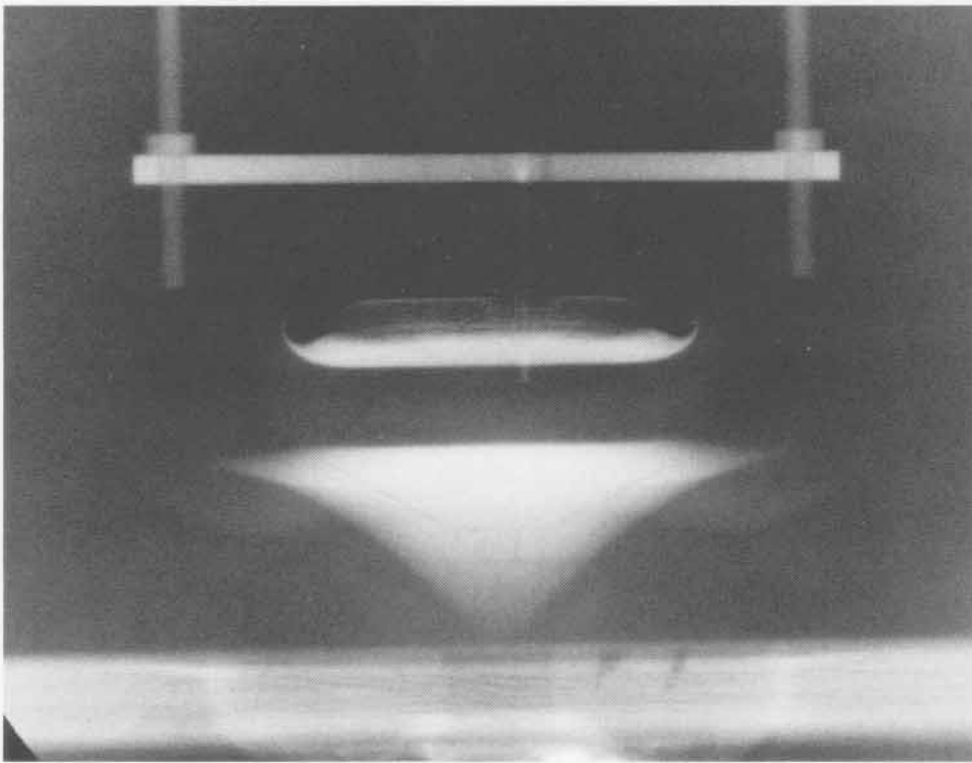
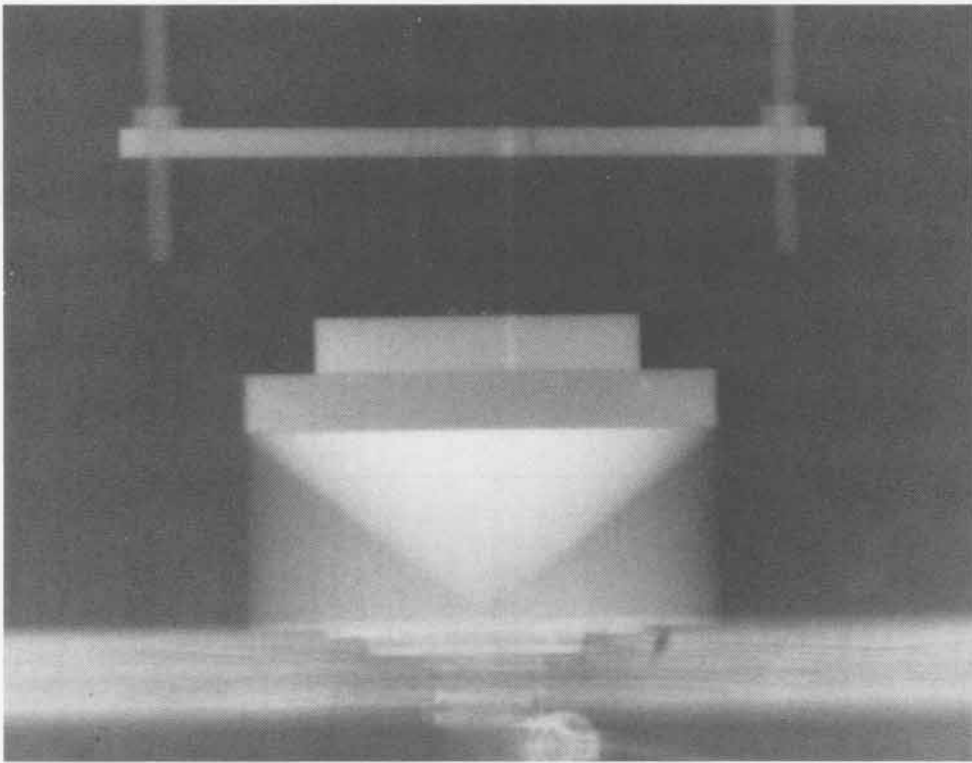

165

SHOT 1056: Perturbation Waves in Nitroguanidine

Date: April 2, 1969
Experimenter: William C. Davis
Radiographic Time: 36.55 μ s

Two 50.8-mm-wide and 101.6-mm-high X0228 blocks (95/5 wt% nitroguanidine and Estane at 1.704 g/cm³), with two 1.5-mm-square holes located 14.55 and 24.76 mm from the top of the charges, were initiated by 25.4 mm of PBX-9404 and a P-081 lens.

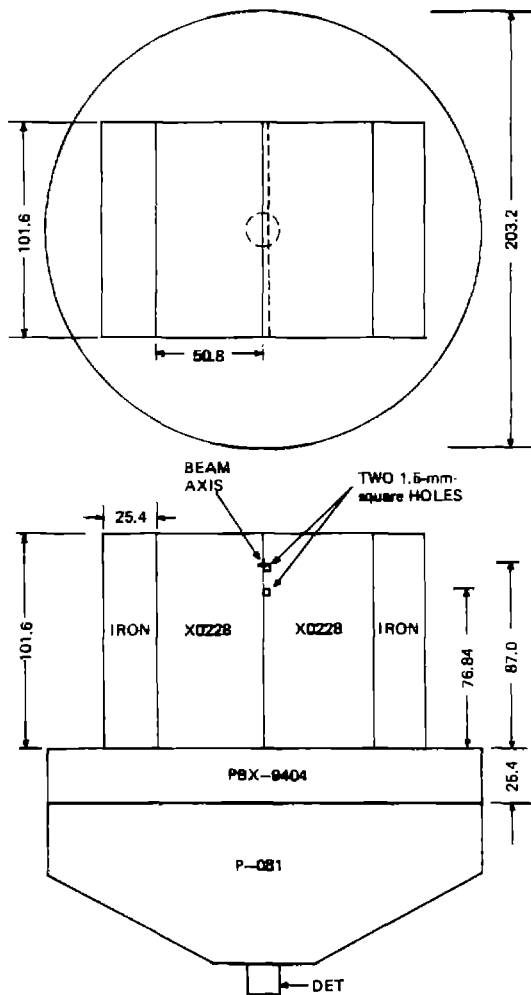

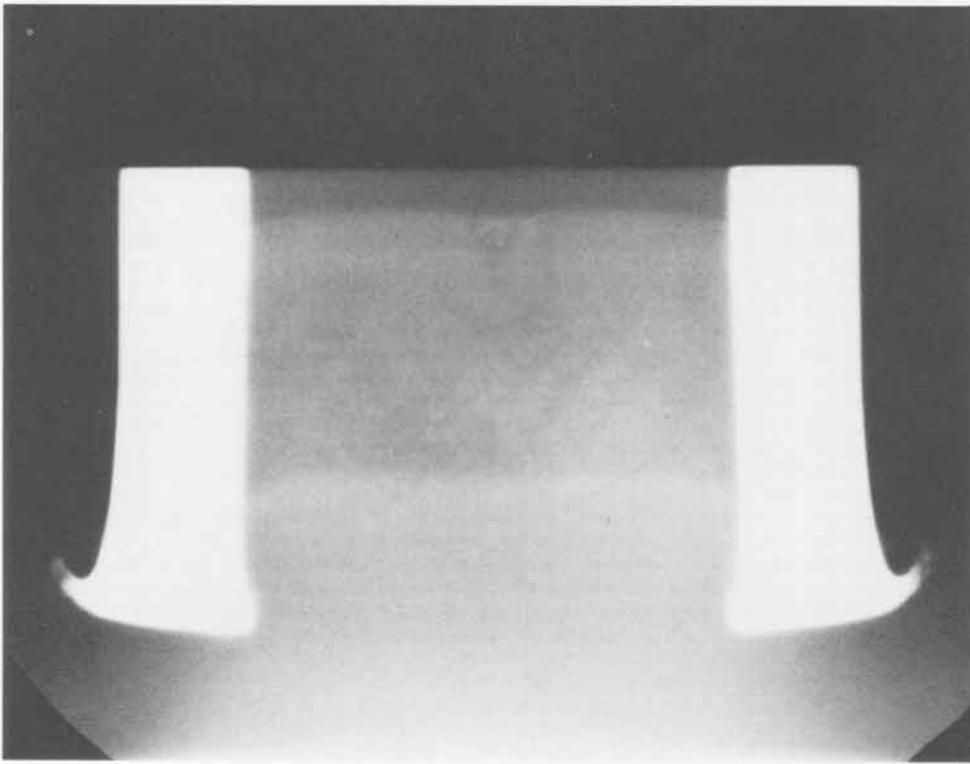
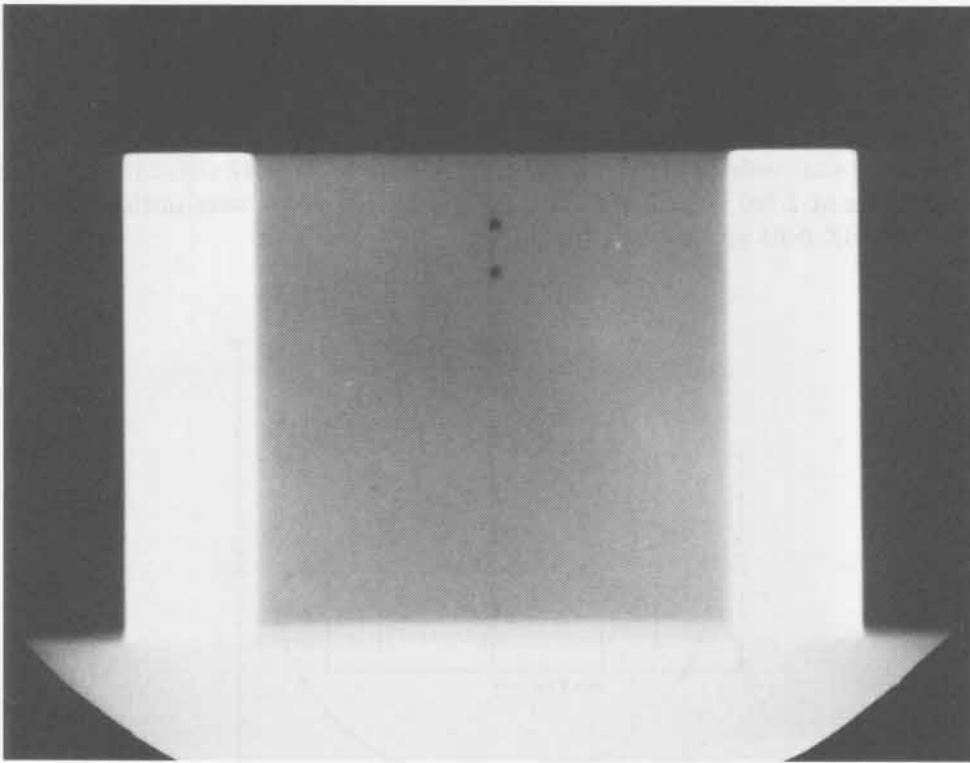

167

SHOT 1060:

Perturbation Waves in TATB

Date:

May 6, 1969

Experimenter:

William C. Davis

Radiographic Time:

37.52 μ s

Two 50.8-mm-wide and 101.6-mm-high blocks of X0237 (90/5/5 TATB/B² wax/Elvax at 1.740 g/cm³), with two 1.5-mm-square holes, were initiated by 25.4 mm of PBX-9404 and a P-081 lens.

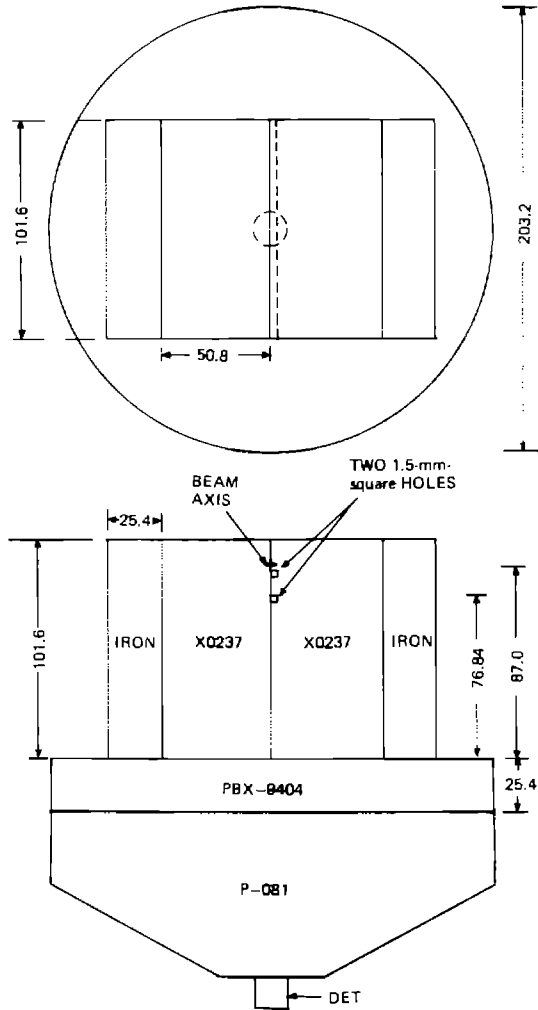

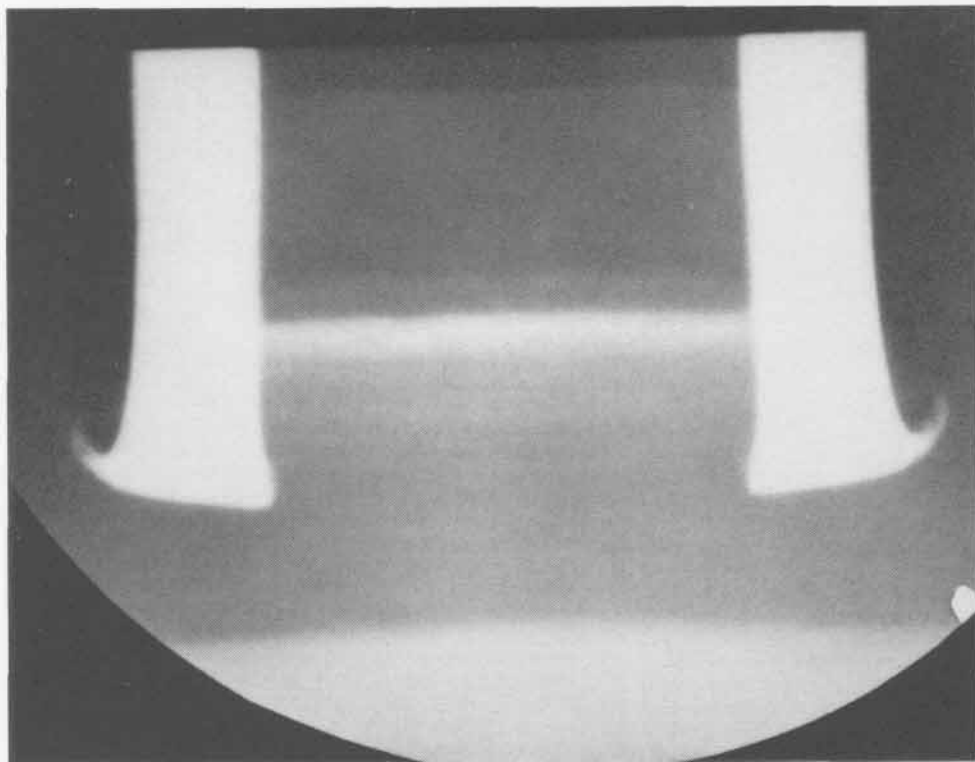
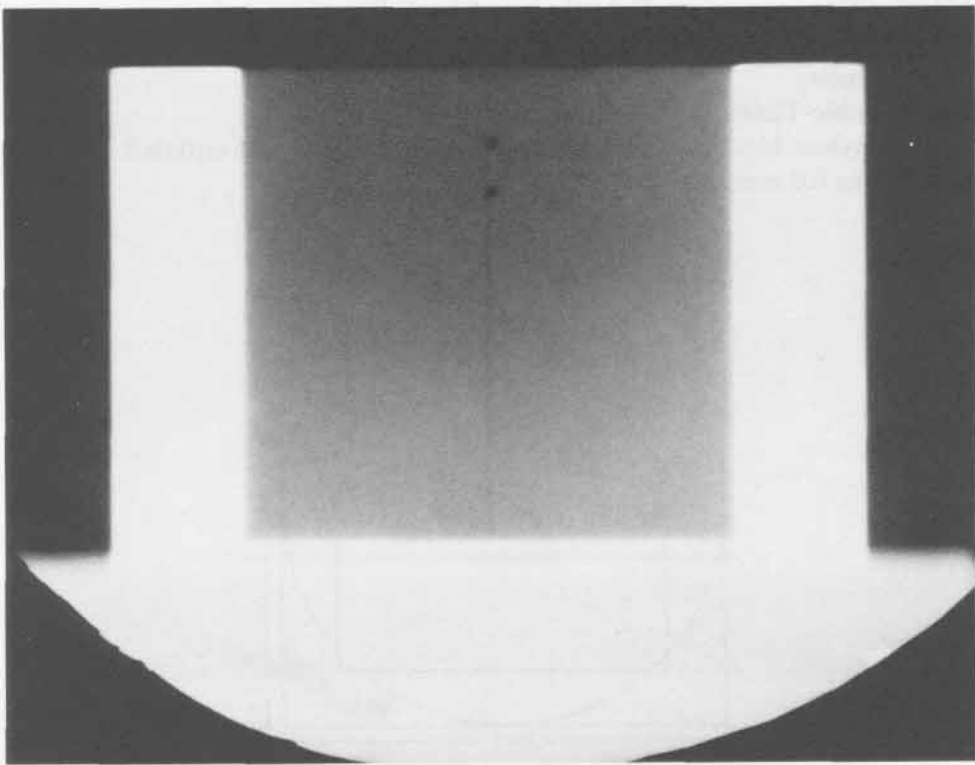

169

SHOT 1078: Polyethylene Shock Wave

Date: August 27, 1970

Experimenter: Douglas Venable

Radiographic Time: 26.18 μ s

A polyethylene block was shocked by 25.4 mm of PBX-9404 initiated by a P-081 lens. h was 5.0 mm. See Shot 1079.

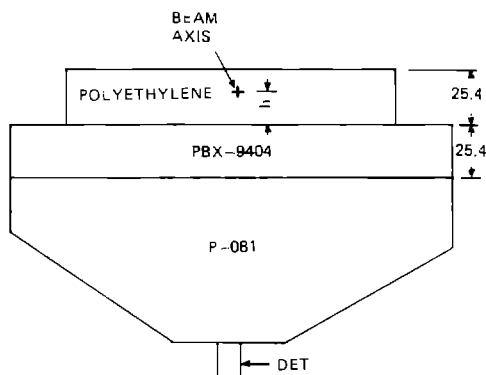
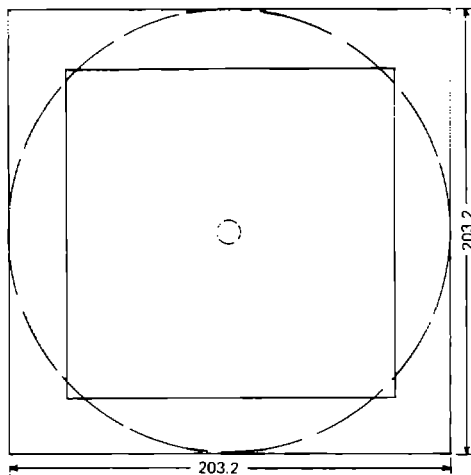

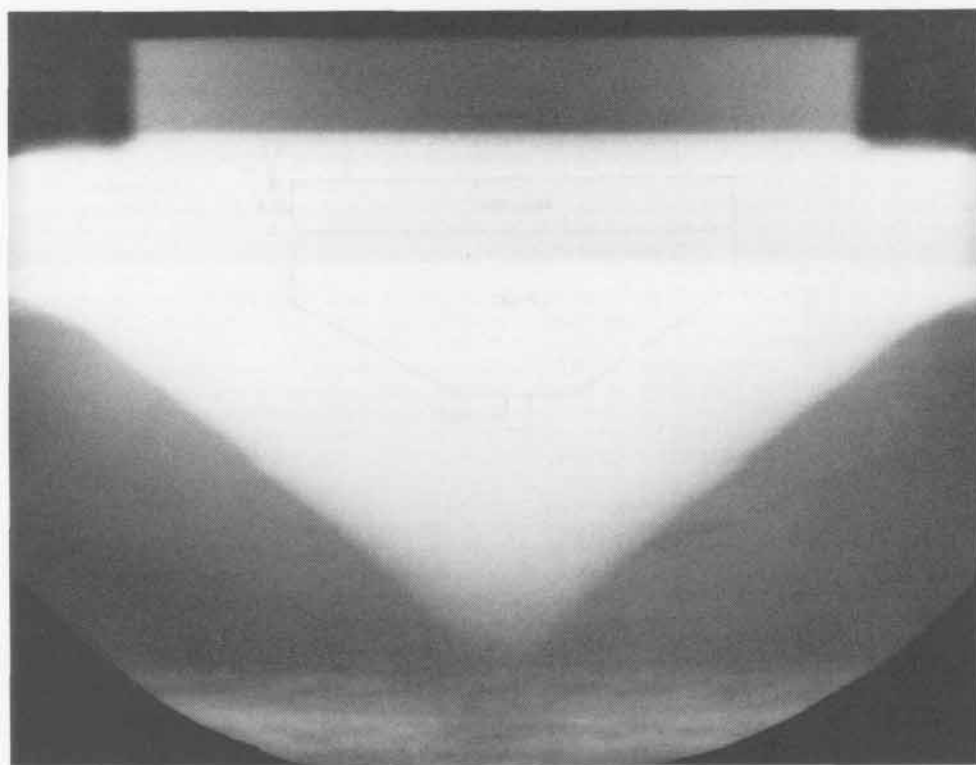
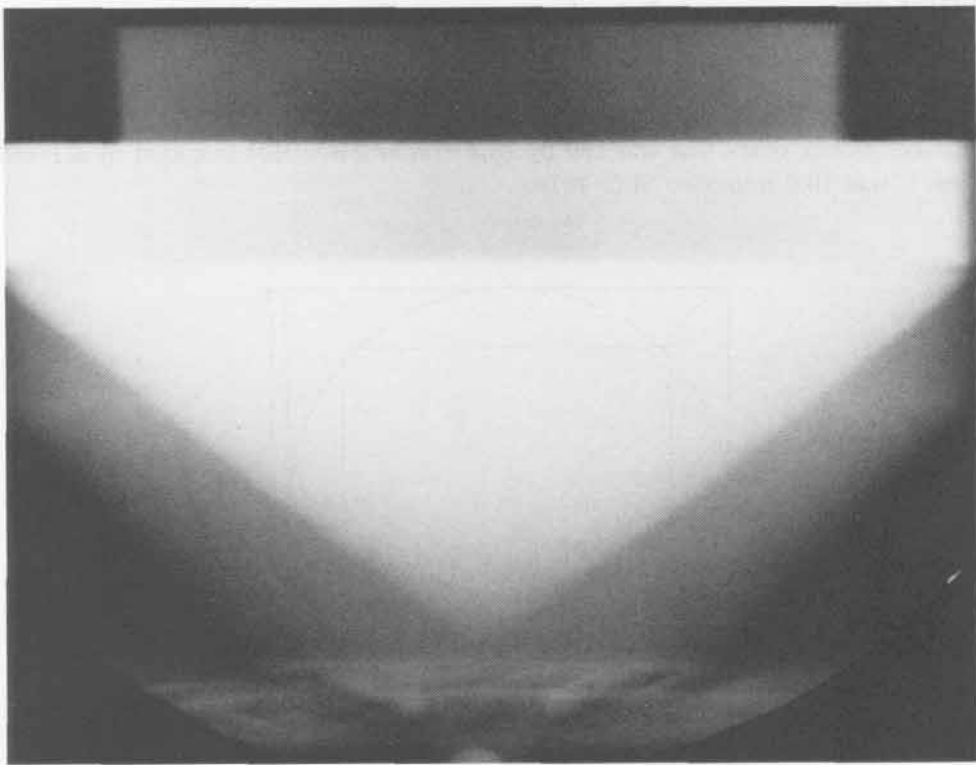

171

SHOT 1079:

Polyethylene Shock Wave

Date:

August 19, 1970

Experimenter:

Douglas Venable

Radiographic Time:

26.90 μ s

A polyethylene block was shocked by 25.4 mm of PBX-9404 initiated by a P-081 lens. h was 10.0 mm. See Shot 1078.

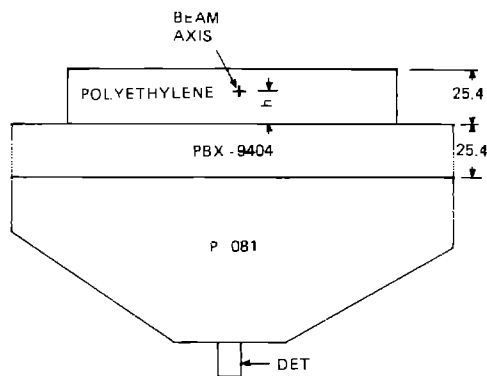
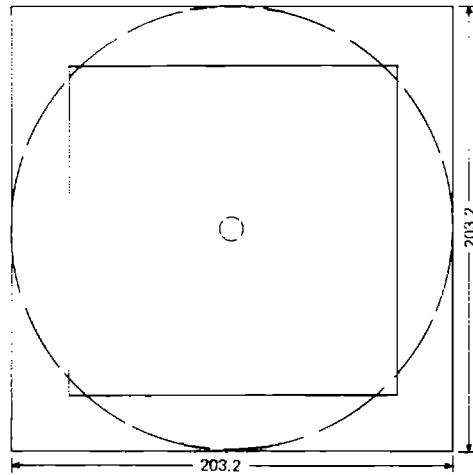

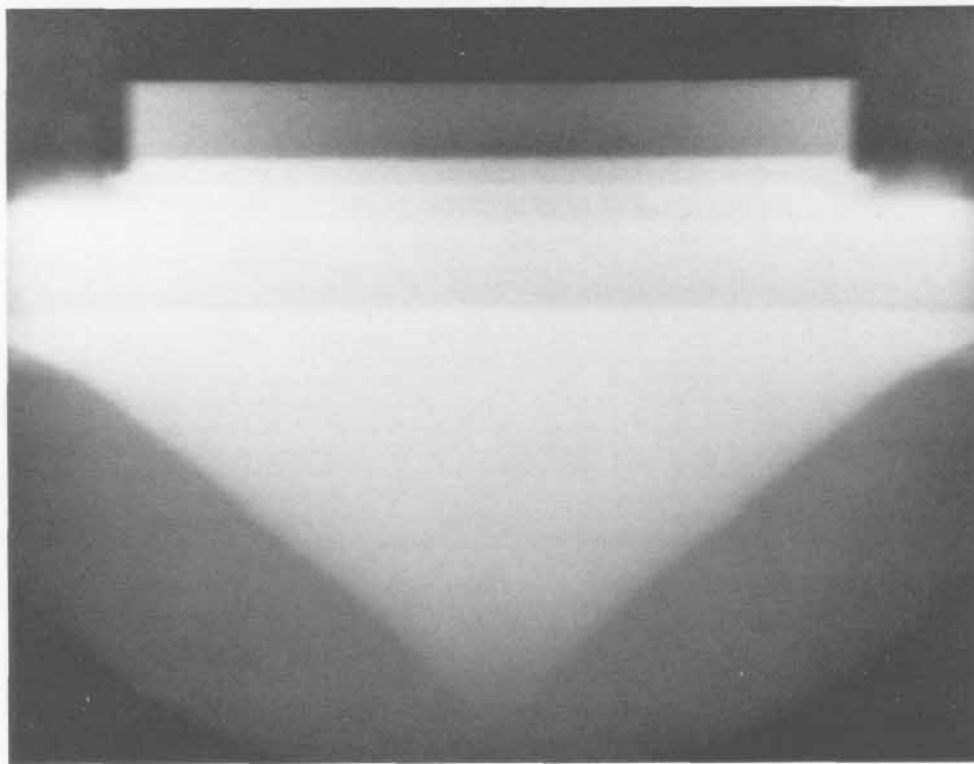
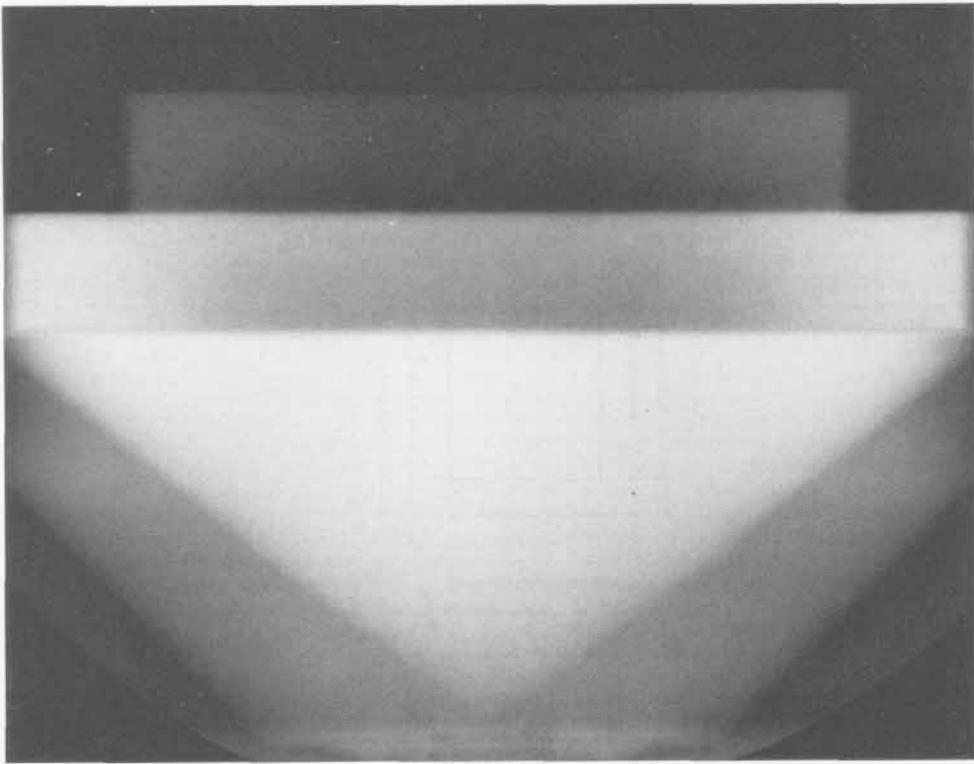

173

SHOT 1096: Aluminum Back Surface

Date: June 3, 1969

Experimenter: Roger K. London

Radiographic Time: 15.76 μ s

A 12.0-mm-thick aluminum plate was shocked by 12.7 mm of Composition B-3 initiated by a P-040 lens. A reference bar is shown above the shot.

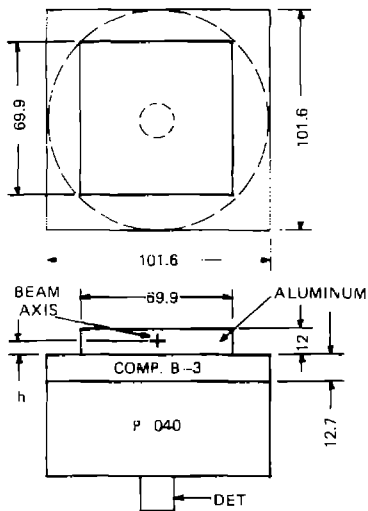

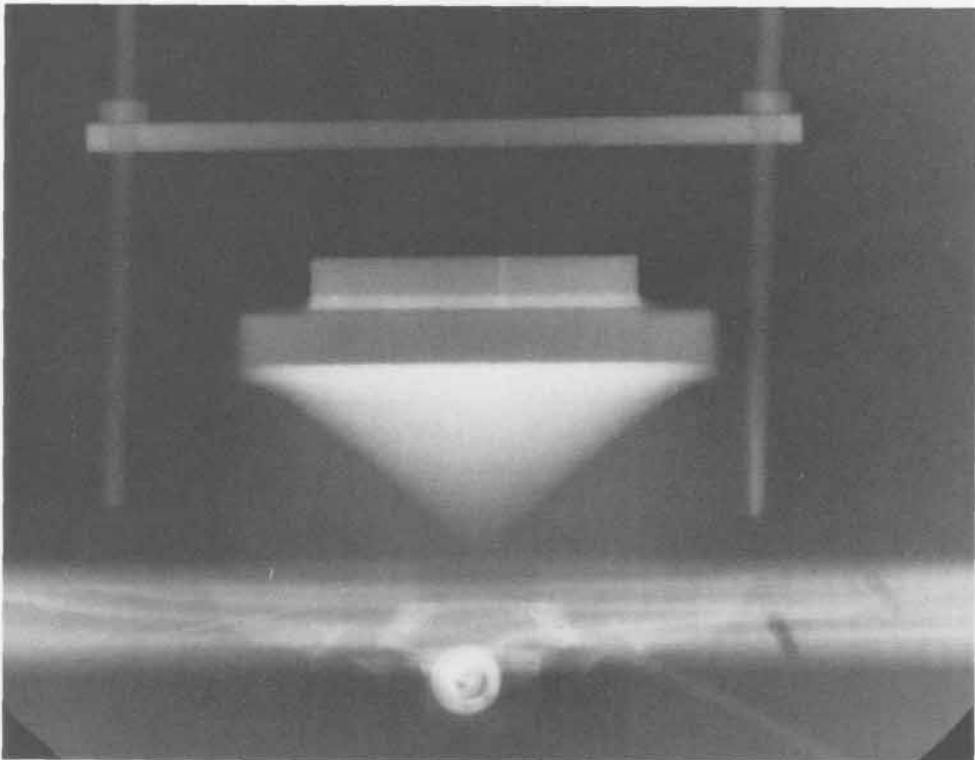
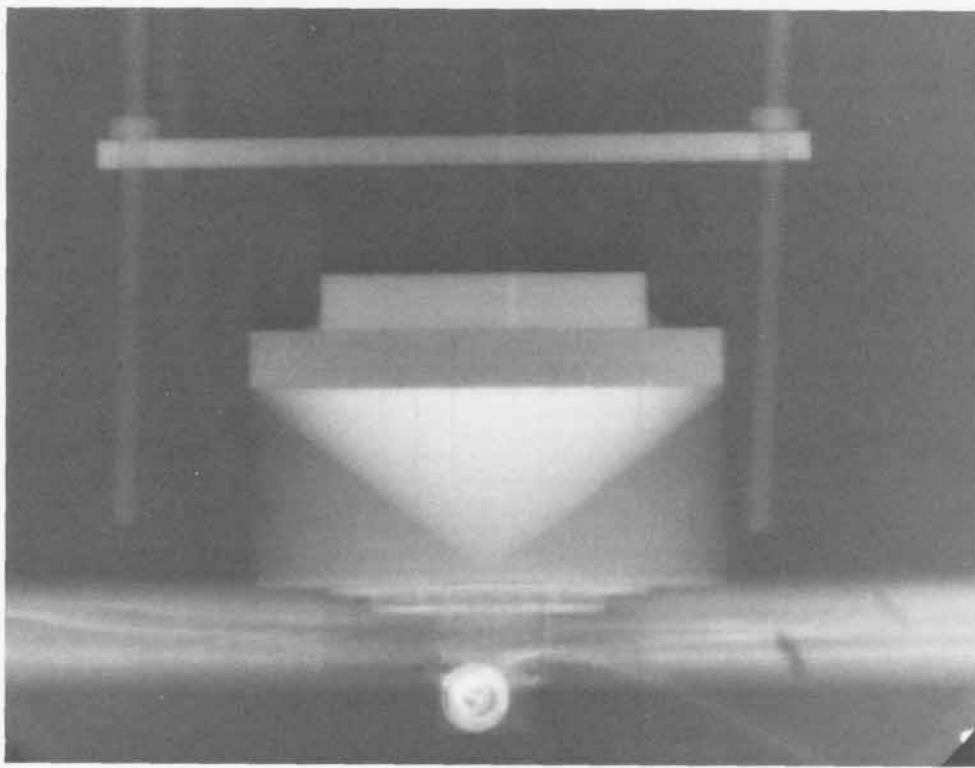

175

SHOT 1097:

Aluminum Back Surface

Date:

June 4, 1969

Experimenter:

Roger K. London

Radiographic Time:

16.17 μ s

A 12.0-mm-thick aluminum plate was shocked by 12.7 mm of Composition B-3 initiated by a P-040 lens. A reference bar is shown above the shot.

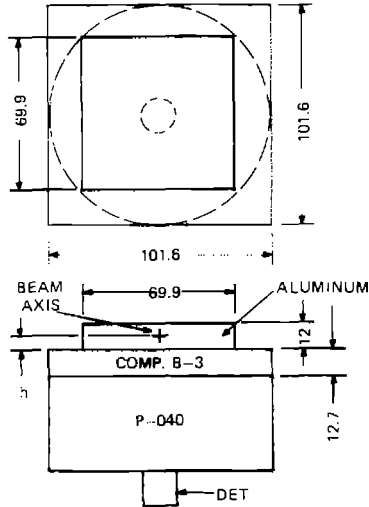

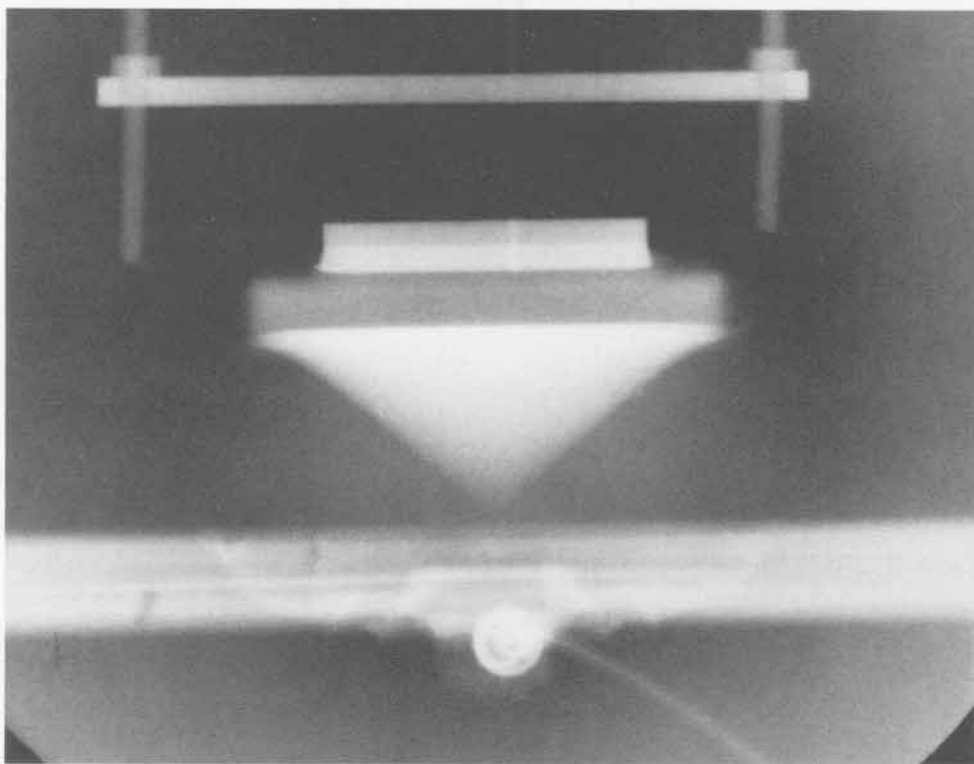
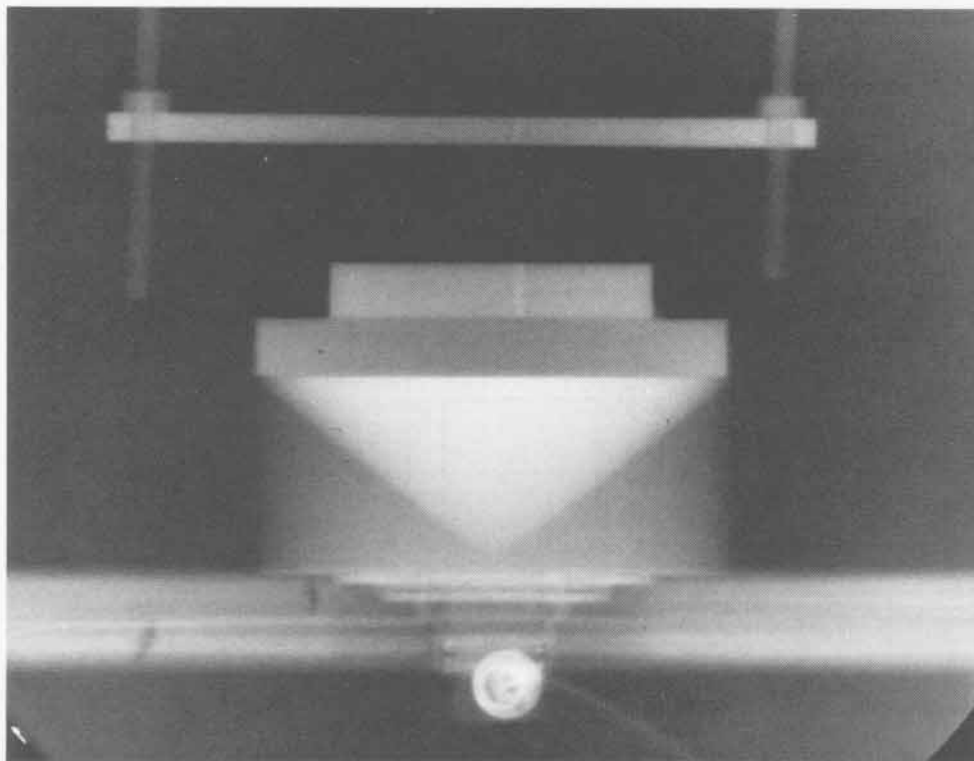

177

SHOT 1098: Aluminum Back Surface

Date: May 21, 1969

Experimenter: Roger K. London

Radiographic Time: 17.87 μ s

A 12.0-mm-thick aluminum plate was shocked by 12.7 mm of Composition B-3 initiated by a P-040 lens. A reference bar is shown above the shot.

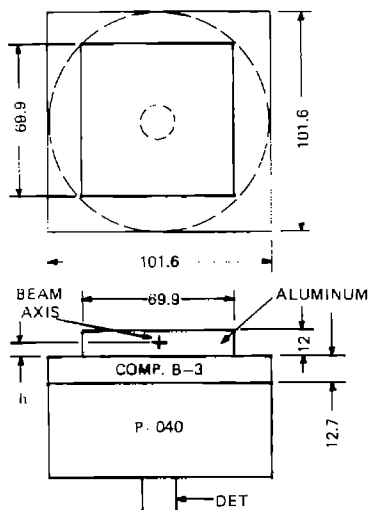

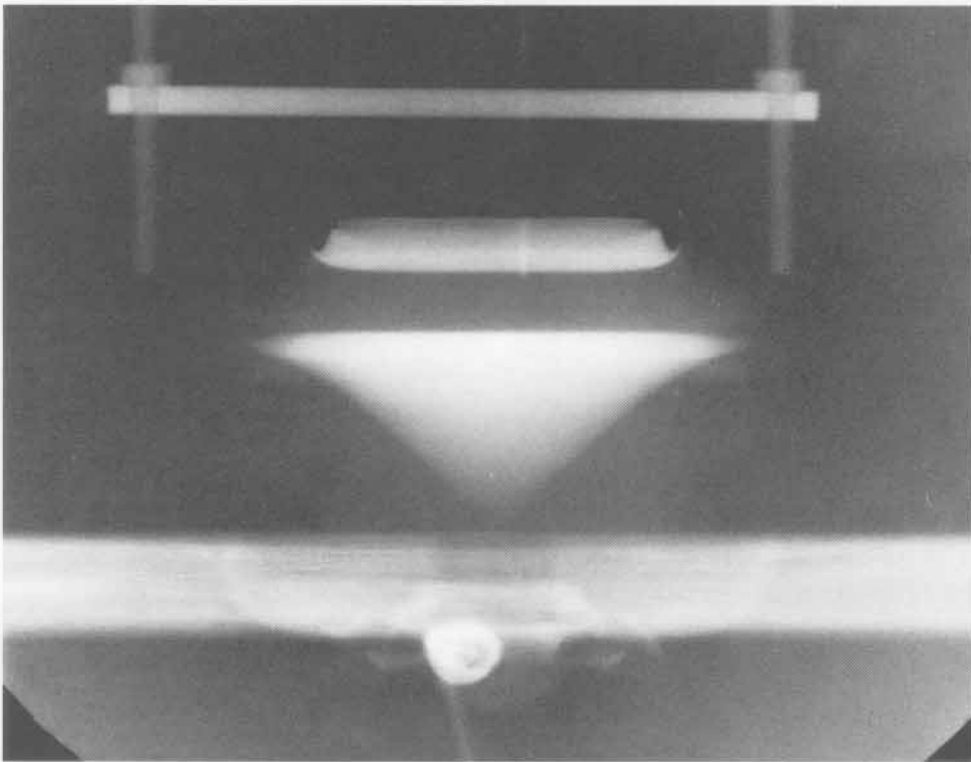
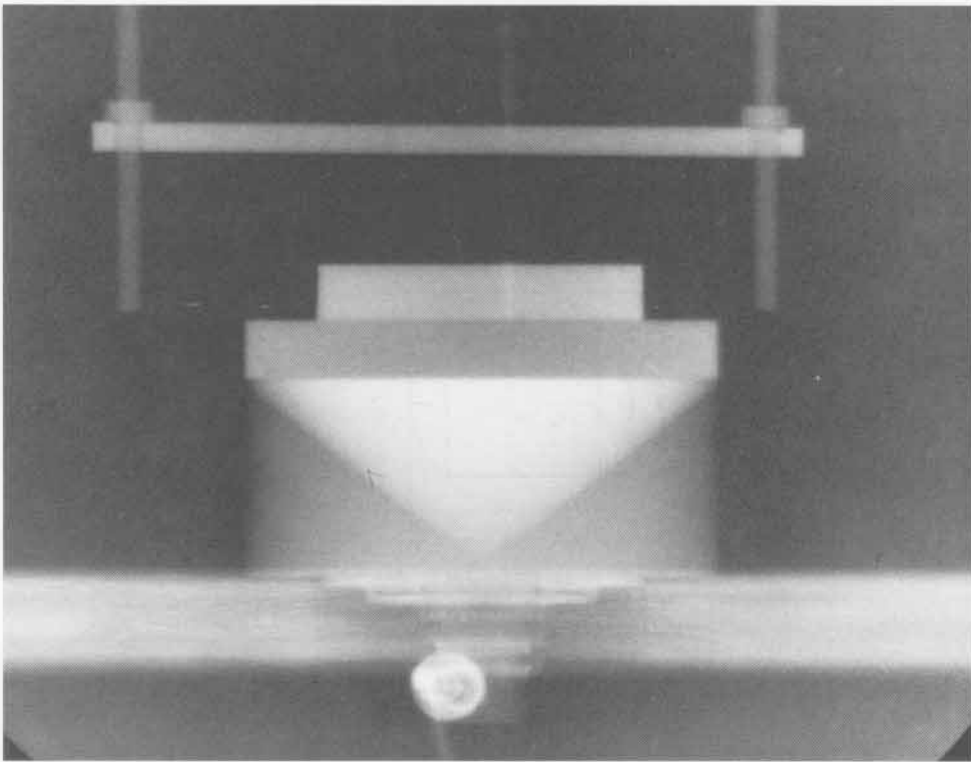

SHOT 1099: Aluminum Back Surface

Date: May 21, 1969

Experimenter: Roger K. London

Radiographic Time: 18.82 μ s

A 12.0-mm-thick aluminum plate was shocked by 12.7 mm of Composition B-3 initiated by a P-040 lens. A reference bar is shown above the shot.

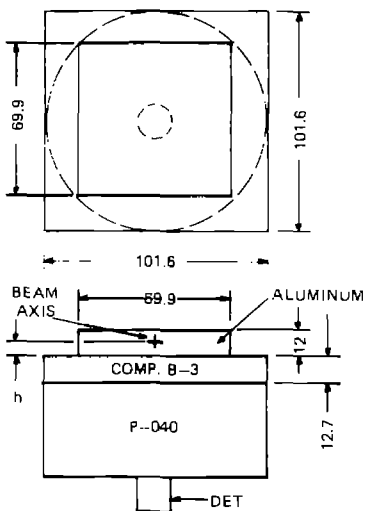

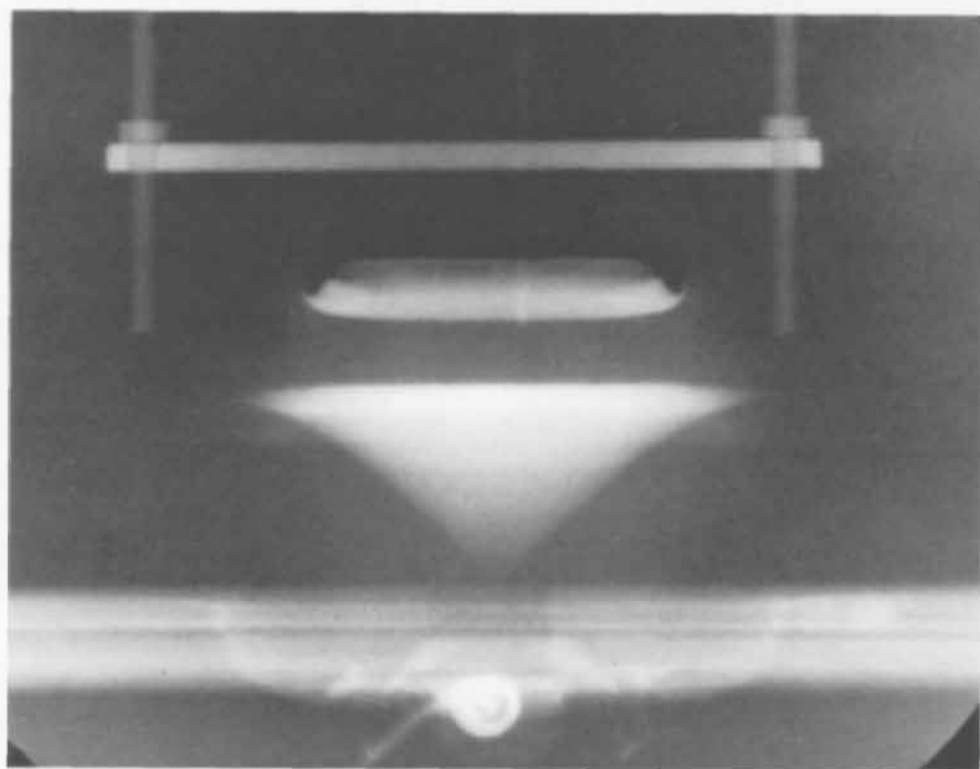
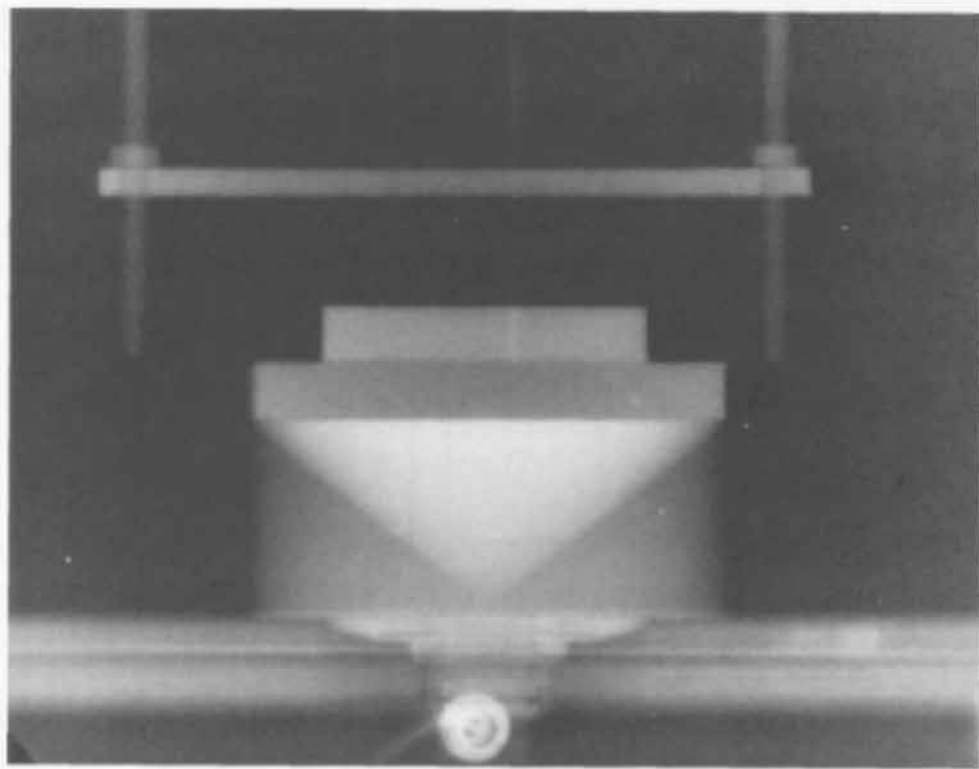

SHOT 1100: Aluminum Back Surface

Date: June 4, 1969

Experimenter: Roger K. London

Radiographic Time: 19.03 μ s

A 12.0-mm-thick aluminum plate was shocked by 12.7 mm of Composition B-3 initiated by a P-040 lens. A reference bar is shown above the shot.

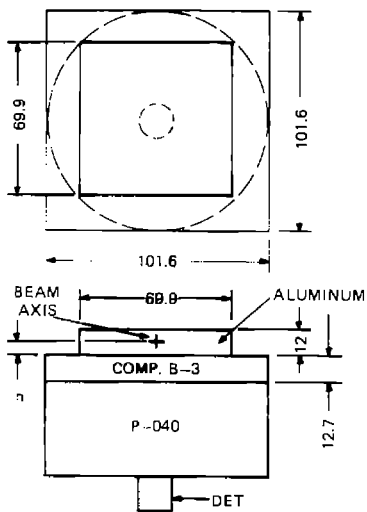

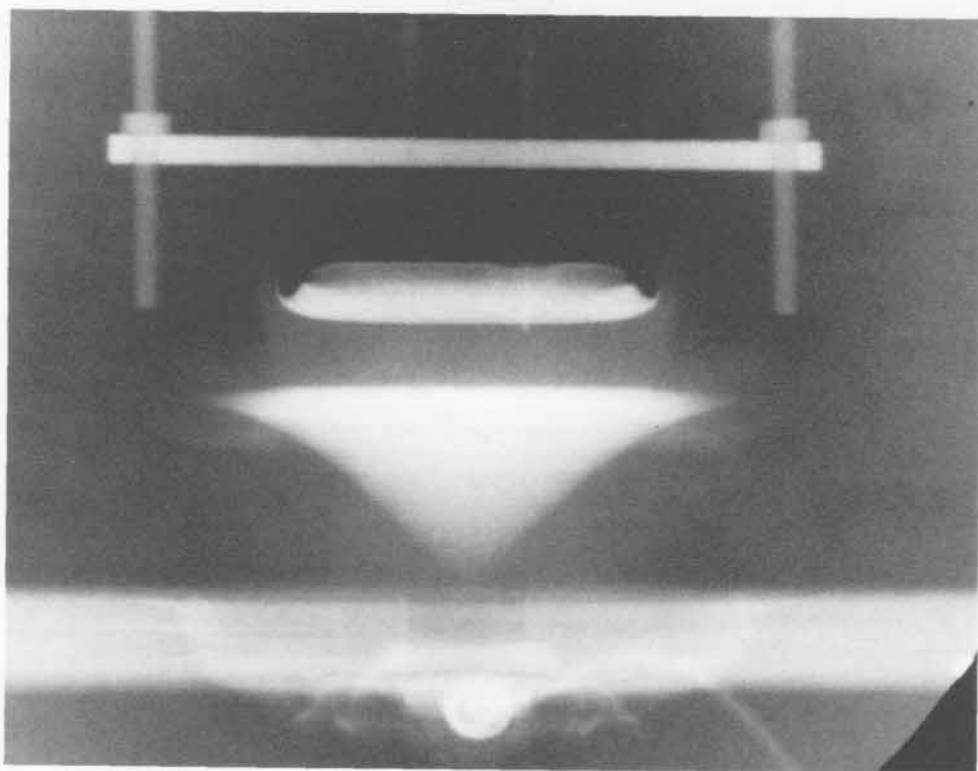
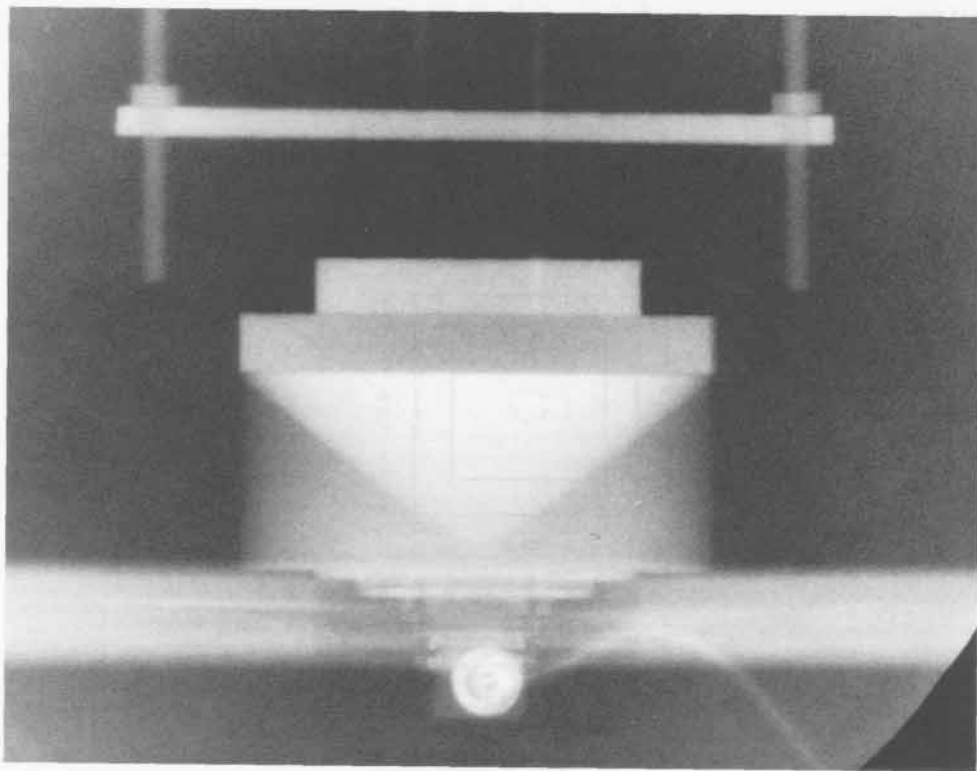

SHOT 1101:

Aluminum Back Surface

Date:

June 4, 1969

Experimenter:

Roger K. London

Radiographic Time:

22.37 μ s

A 12.0-mm-thick aluminum plate was shocked by 12.7 mm of Composition B-3 initiated by a P-040 lens. h was 10.21 mm. A reference bar is shown above the shot.

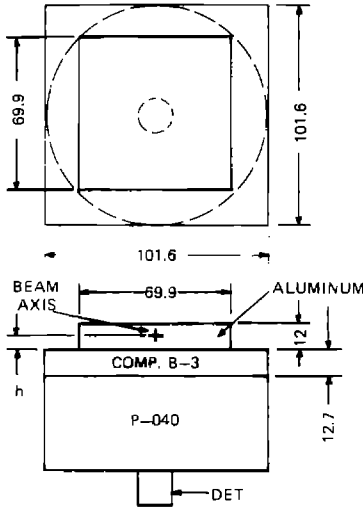

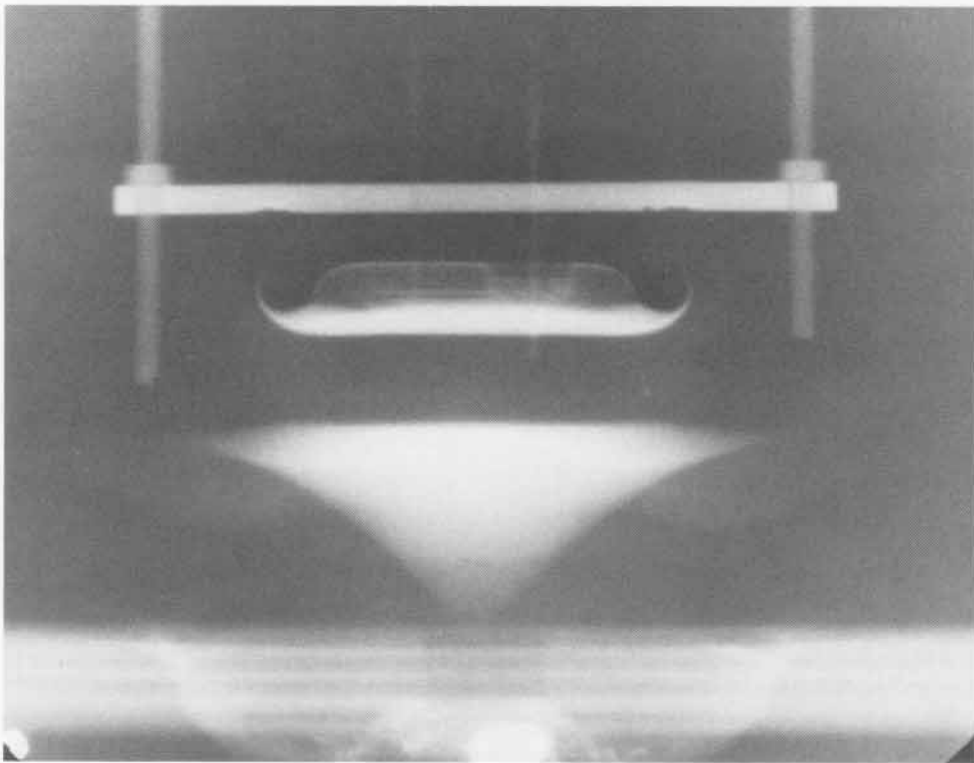
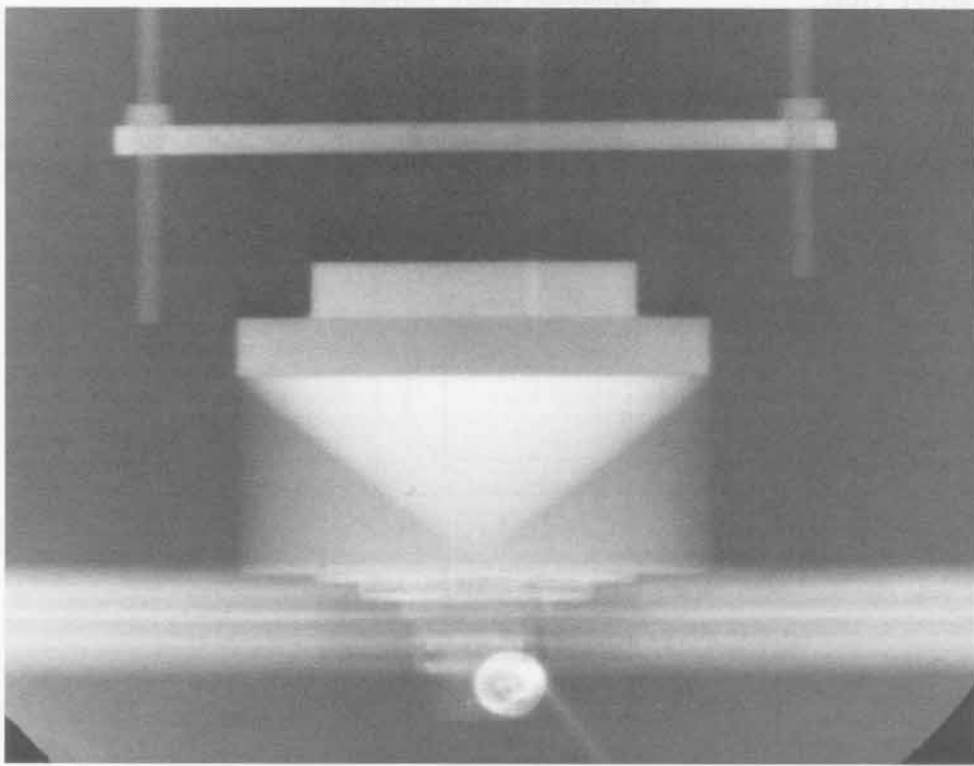

SHOT 1102: Aluminum Back Surface
Date: June 5, 1969
Experimenter: Roger K. London
Radiographic Time: 23.43 μ s

A 12.0-mm-thick aluminum plate was shocked by 12.7 mm of Composition B-3 initiated by a P-040 lens. A reference bar is shown above the shot.

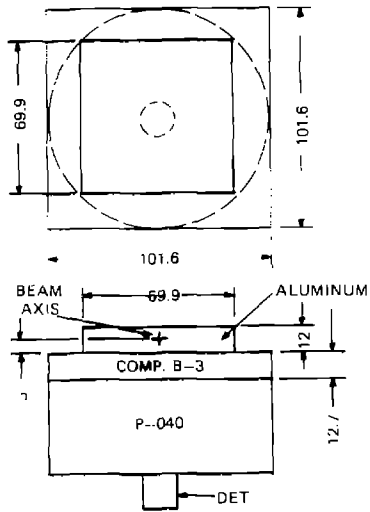

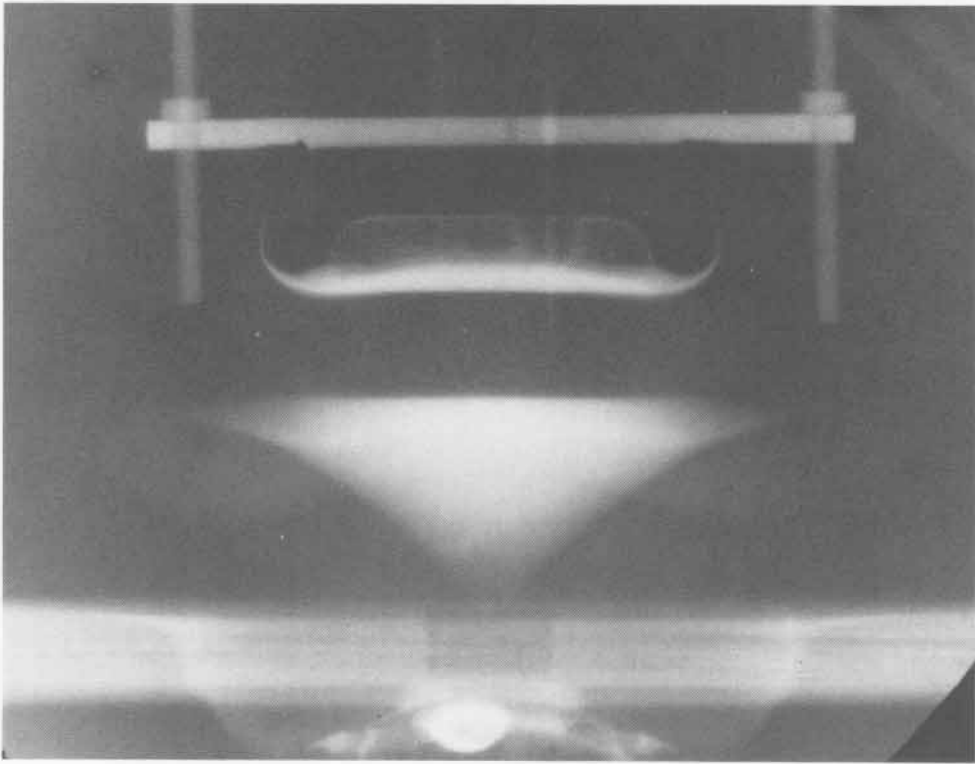
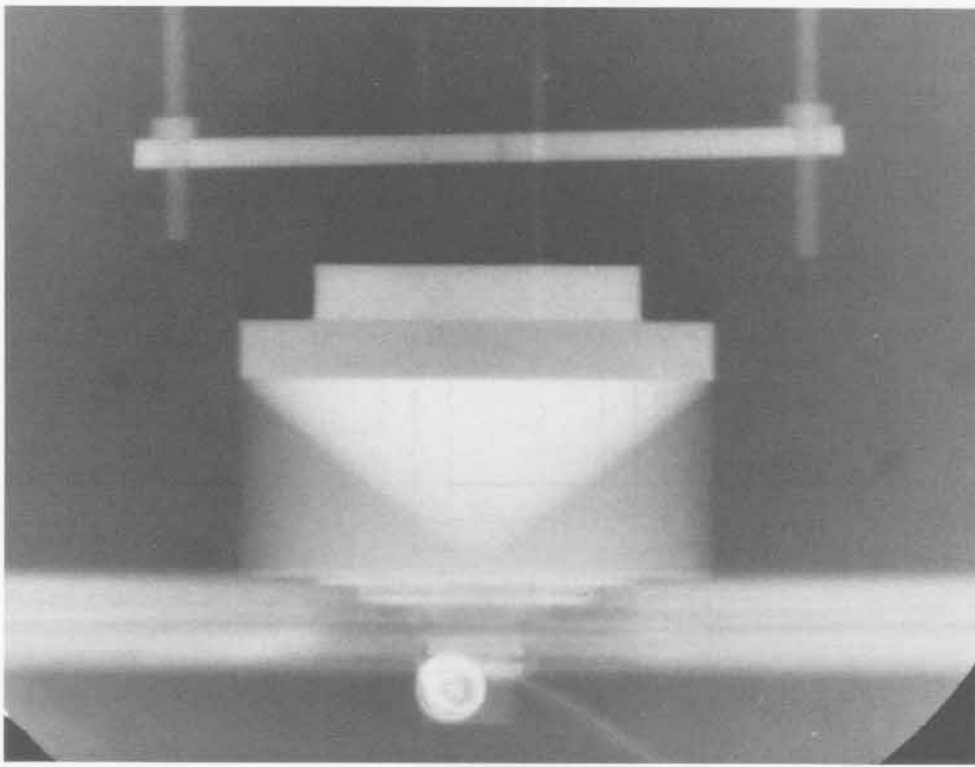

SHOT 1103:

Aluminum Back Surface

Date:

June 5, 1969

Experimenter:

Roger K. London

Radiographic Time:

24.35 μ s

A 12.0-mm-thick aluminum plate was shocked by 12.7 mm of Composition B-3 initiated by a P-040 lens. A reference bar is shown above the shot.

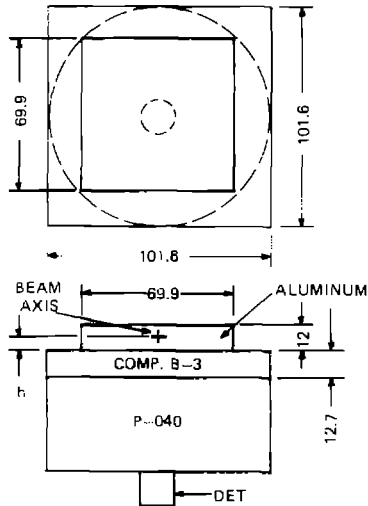

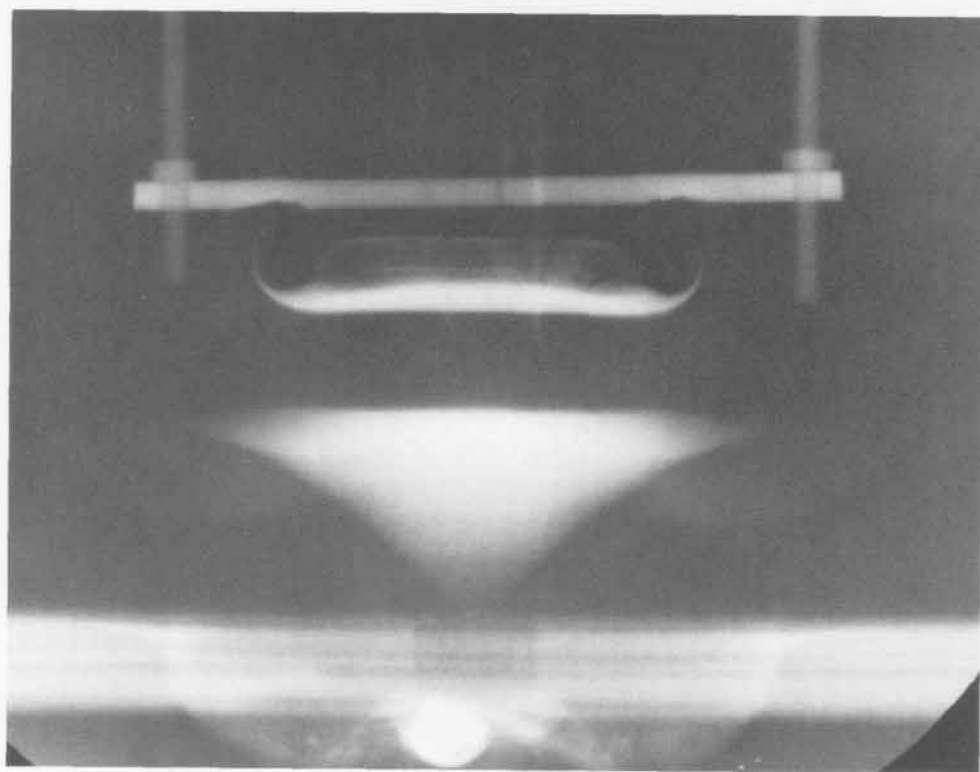
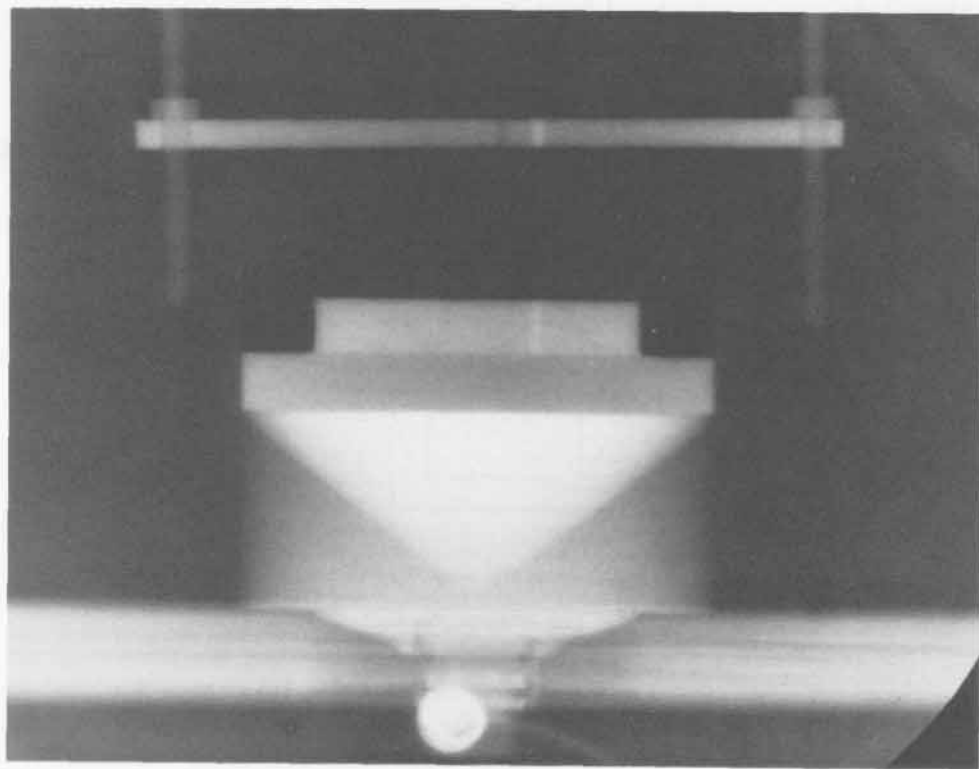

189

SHOT 1104: Lead Back Surface

Date: May 28, 1969

Experimenter: Roger K. London

Radiographic Time: 16.32 μ s

A 12.0-mm-thick lead plate was shocked by 12.7 mm of Composition B-3 initiated by a P-040 lens. h was 0.81 mm. A reference bar is shown above the shot.

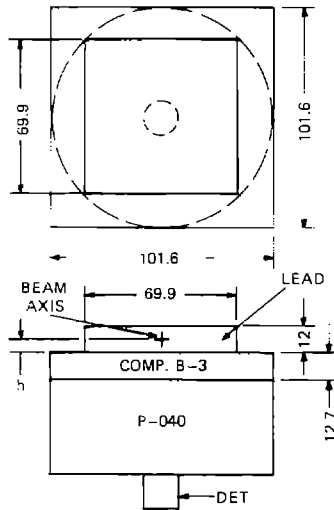

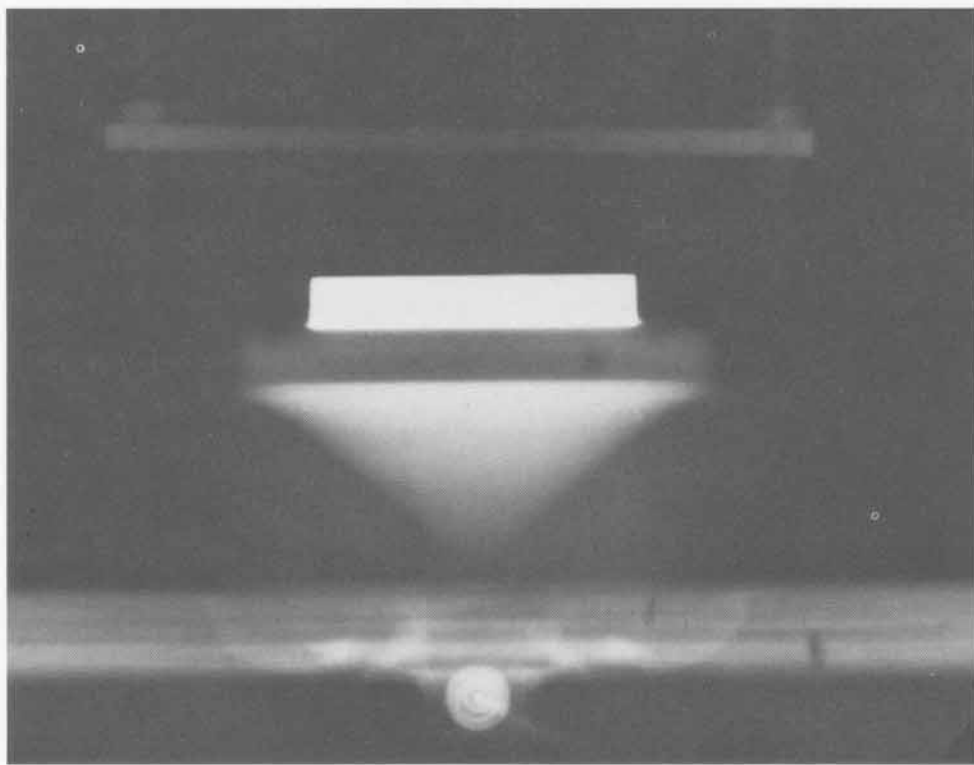
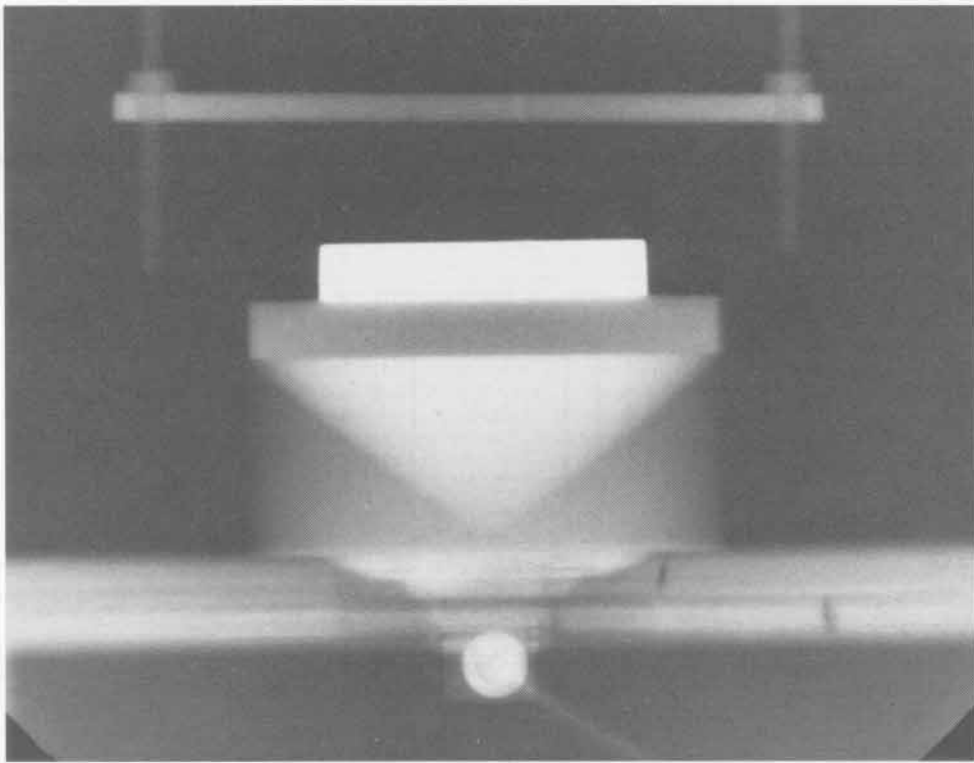

SHOT 1105: Lead Back Surface

Date: May 28, 1969

Experimenter: Roger K. London

Radiographic Time: 18.85 μ s

A 12.0-mm-thick lead plate was shocked by 12.7 mm of Composition B-3 initiated by a P-040 lens. h was 2.00 mm. A reference bar is shown above the shot.

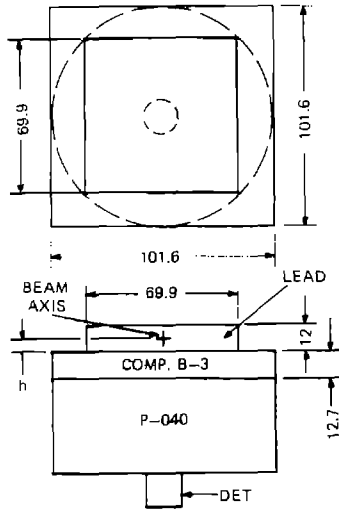

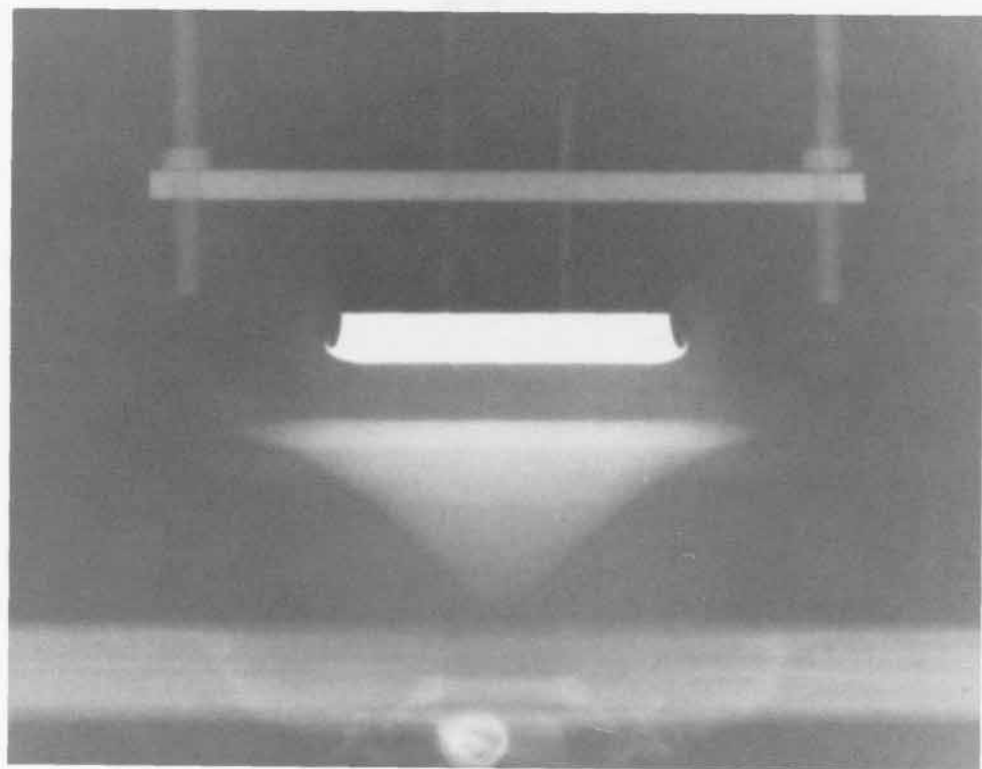
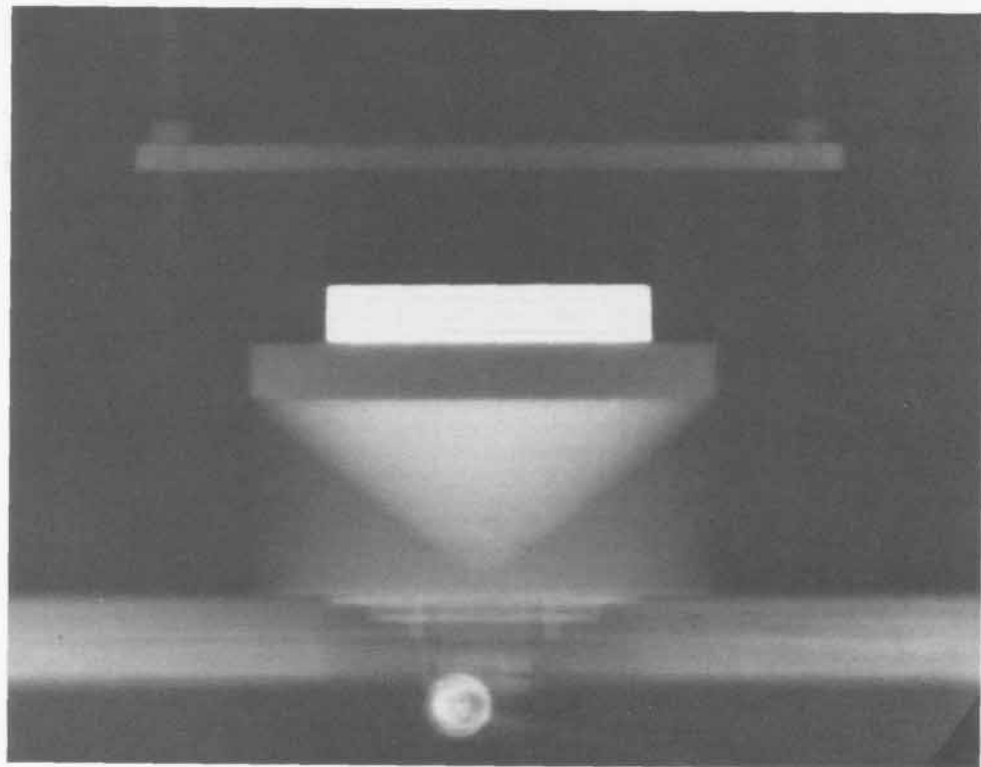

SHOT 1106: Lead Back Surface

Date: May 28, 1969

Experimenter: Roger K. London

Radiographic Time: 21.33 μ s

A 12.0-mm-thick lead plate was shocked by 12.7 mm of Composition B-3 initiated by a P-040 lens. h was 2.79 mm. A reference bar is shown above the shot.

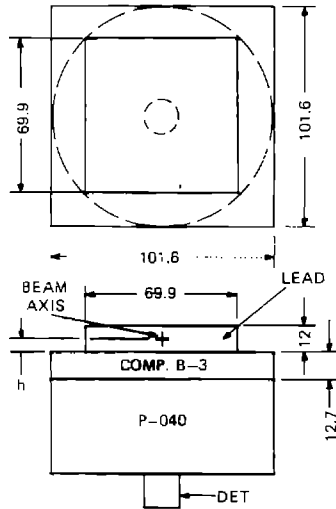

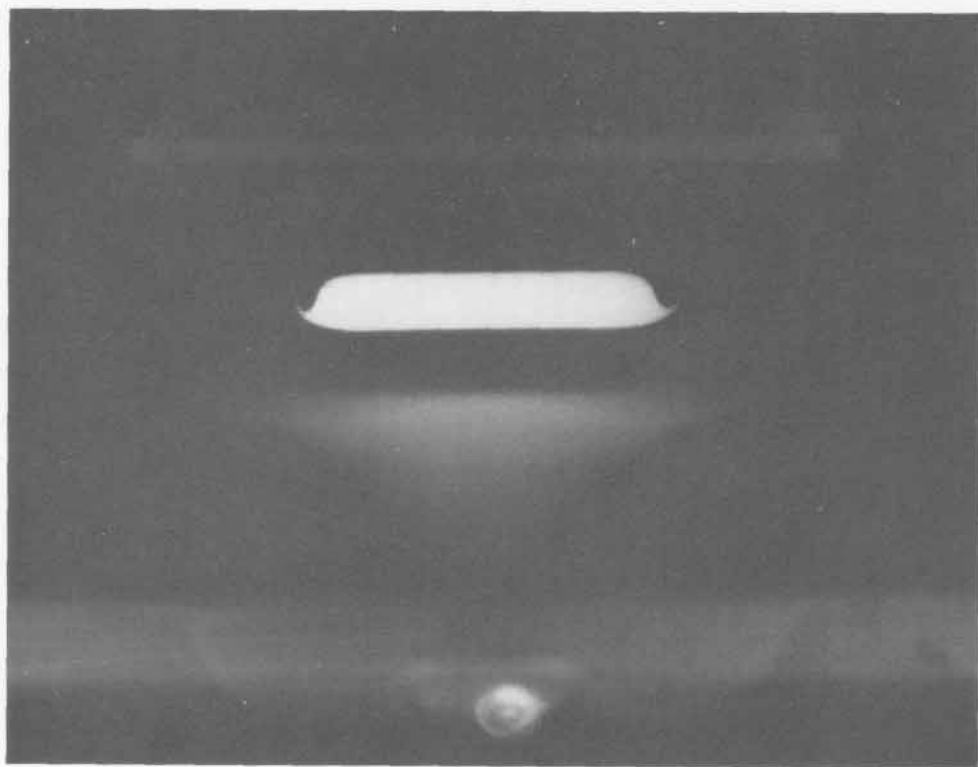
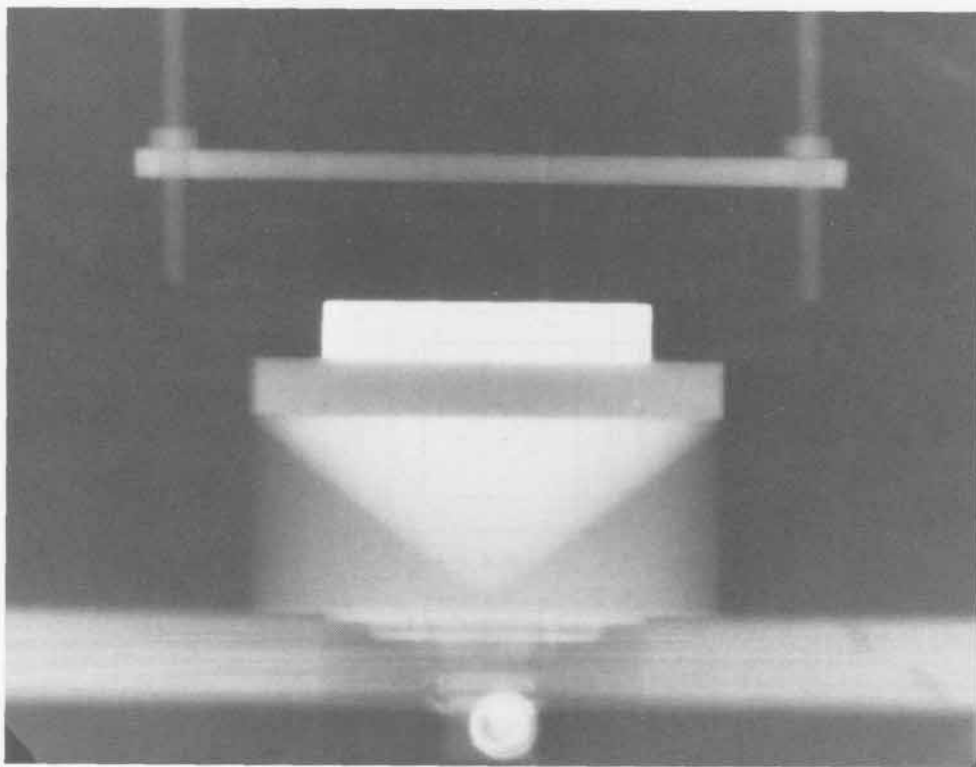

SHOT 1107: Lead Back Surface

Date: June 3, 1969

Experimenter: Roger K. London

Radiographic Time: 22.63 μ s

A 12.0-mm-thick lead plate was shocked by 12.7 mm of Composition B-3 initiated by a P-040 lens. h was 3.20 mm. A reference bar is shown above the shot.

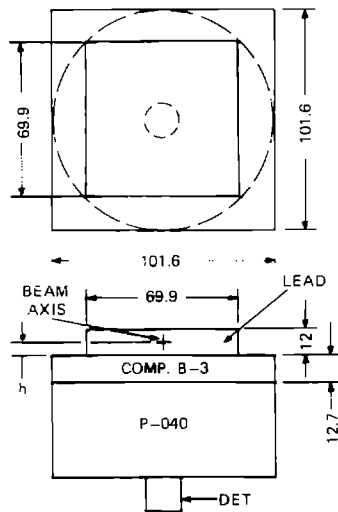

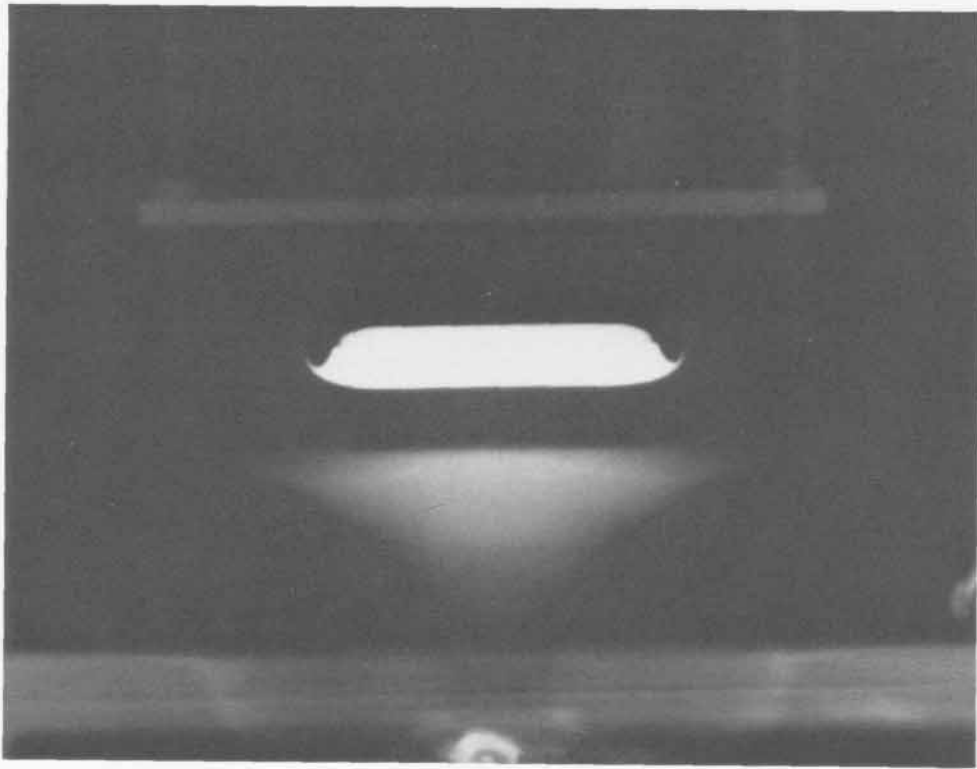
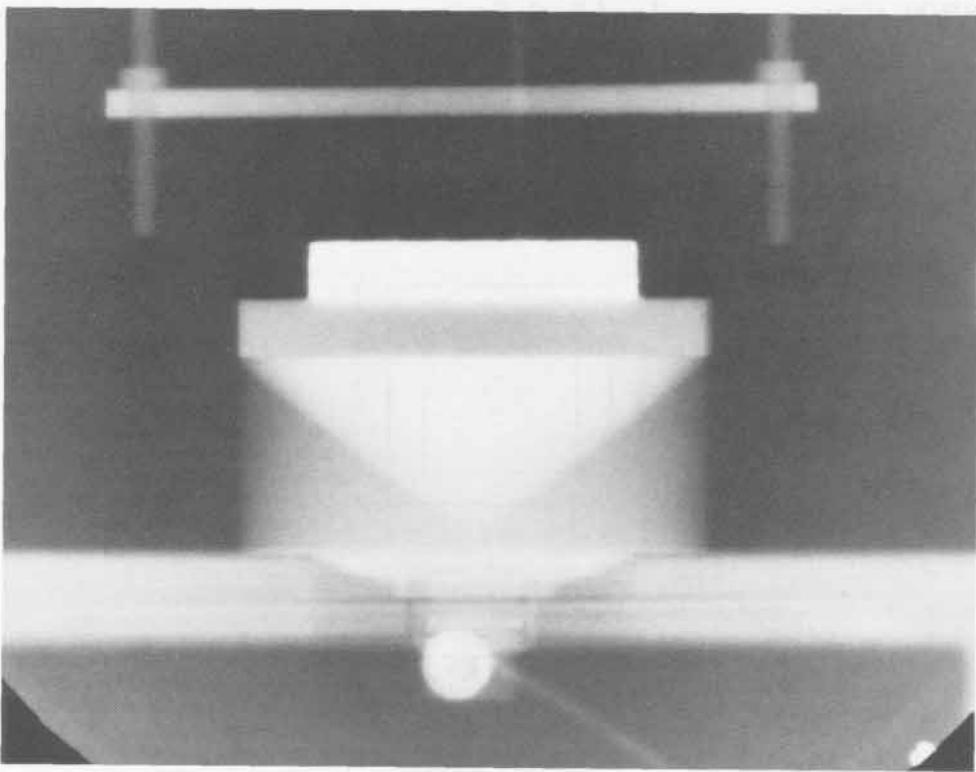

SHOT 1108:

Lead Back Surface

Date:

June 3, 1969

Experimenter:

Roger K. London

Radiographic Time:

23.84 μ s

A 12.0-mm-thick lead plate was shocked by 12.7 mm of Composition B-3 initiated by a P-040 lens. A reference bar is shown above the shot.

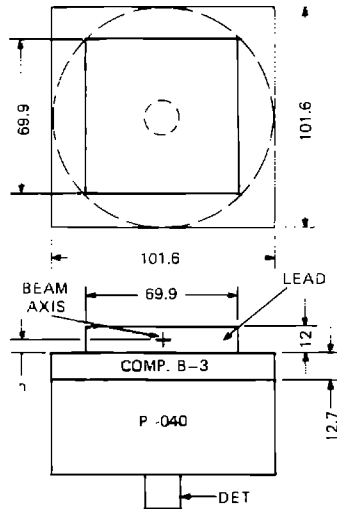

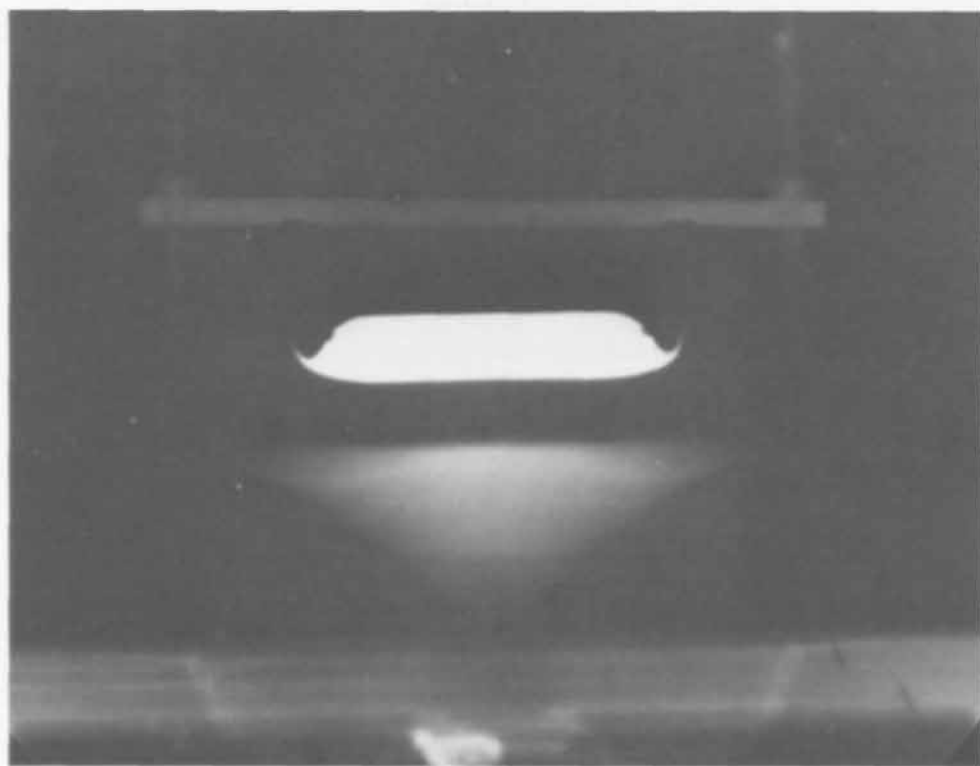
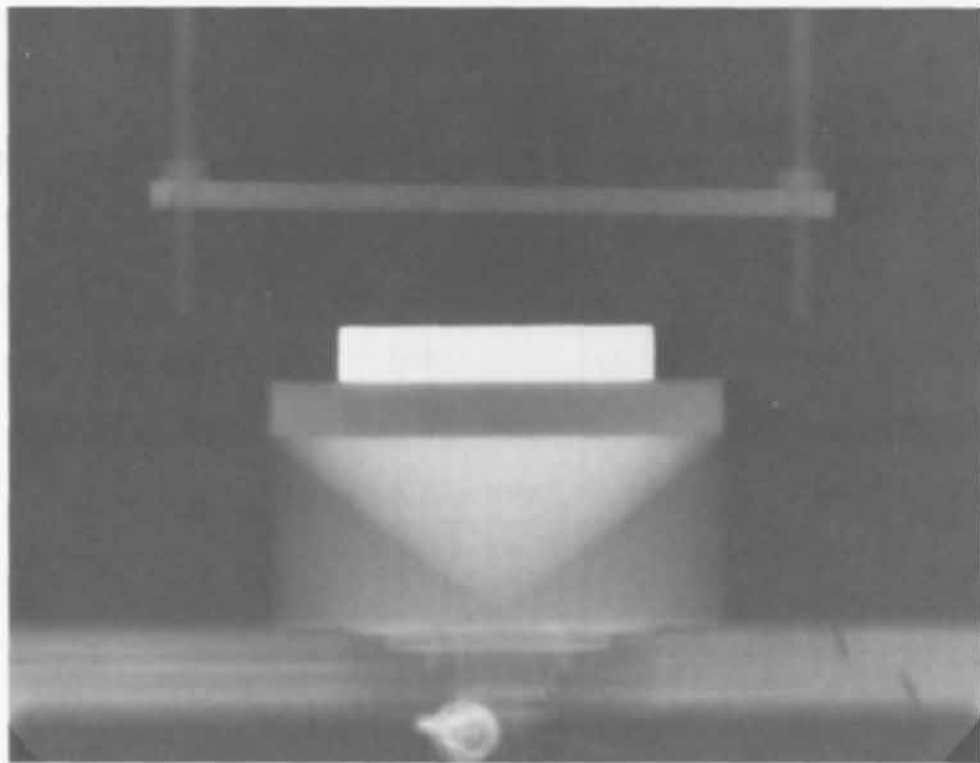

199

SHOT 1109: Lead Back Surface

Date: June 3, 1969

Experimenter: Roger K. London

Radiographic Time: 32.39 μ s

A 12.0-mm-thick lead plate was shocked by 12.7 mm of Composition B-3 initiated by a P-040 lens. h was 9.50 mm. A reference bar is shown above the shot.

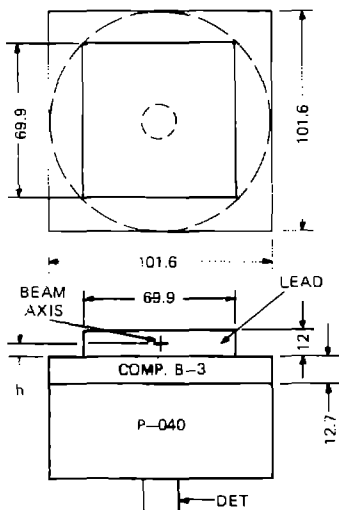

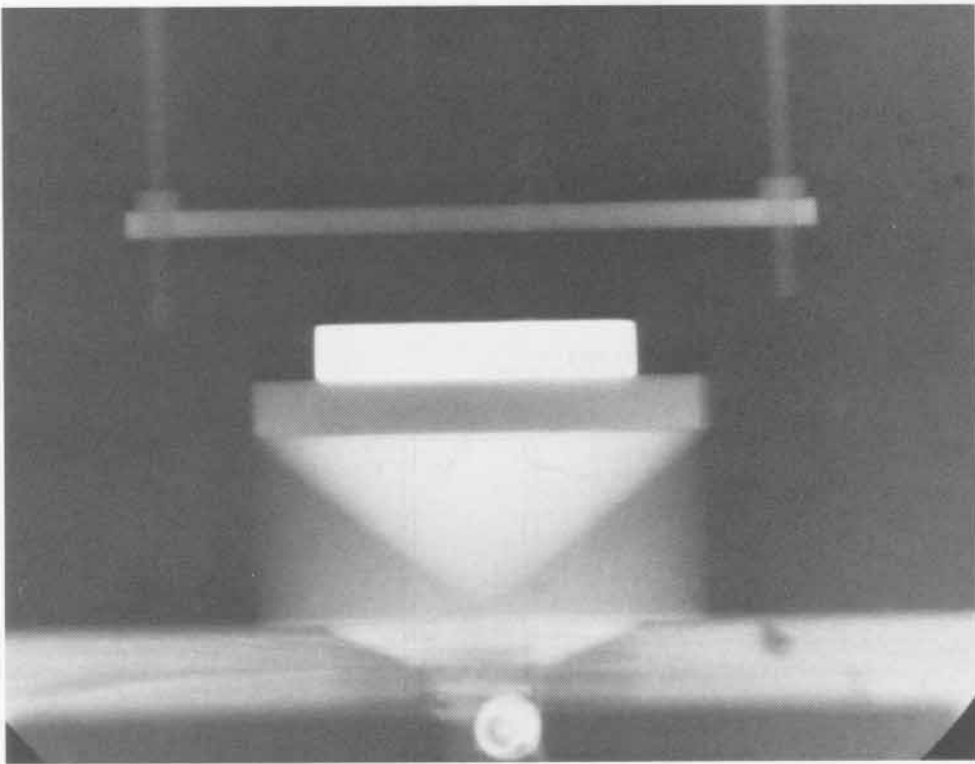

201

SHOT 1112: PBX-9404 Confined by Copper

Date: May 13, 1969

Experimenter: William C. Davis

Radiographic Time: 44.52 μ s

A 50.8-mm-wide by 203.2-mm-long slab of PBX-9404 was confined by 5.15-mm-thick copper plates. The PBX-9404 was initiated by a P-081 lens. The experiment was designed to investigate the features of the cylinder test that is used for evaluating explosive performance. See also Shot 1120.

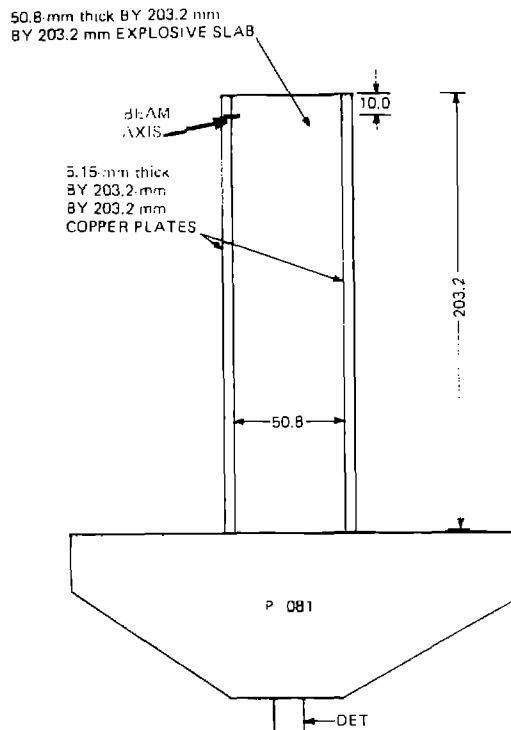

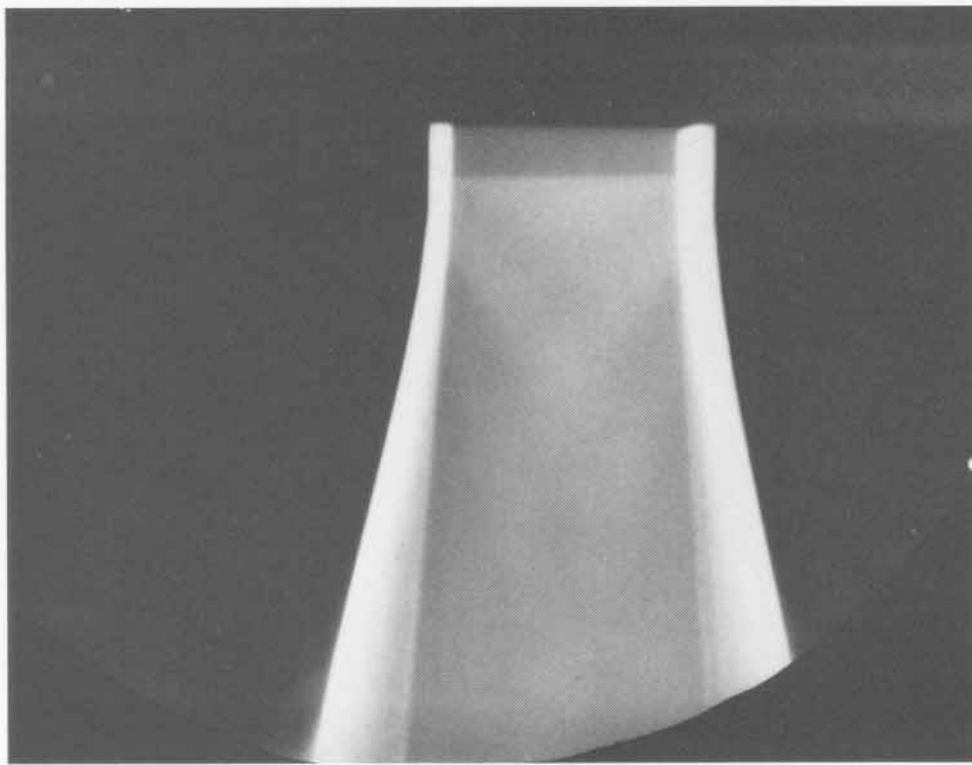
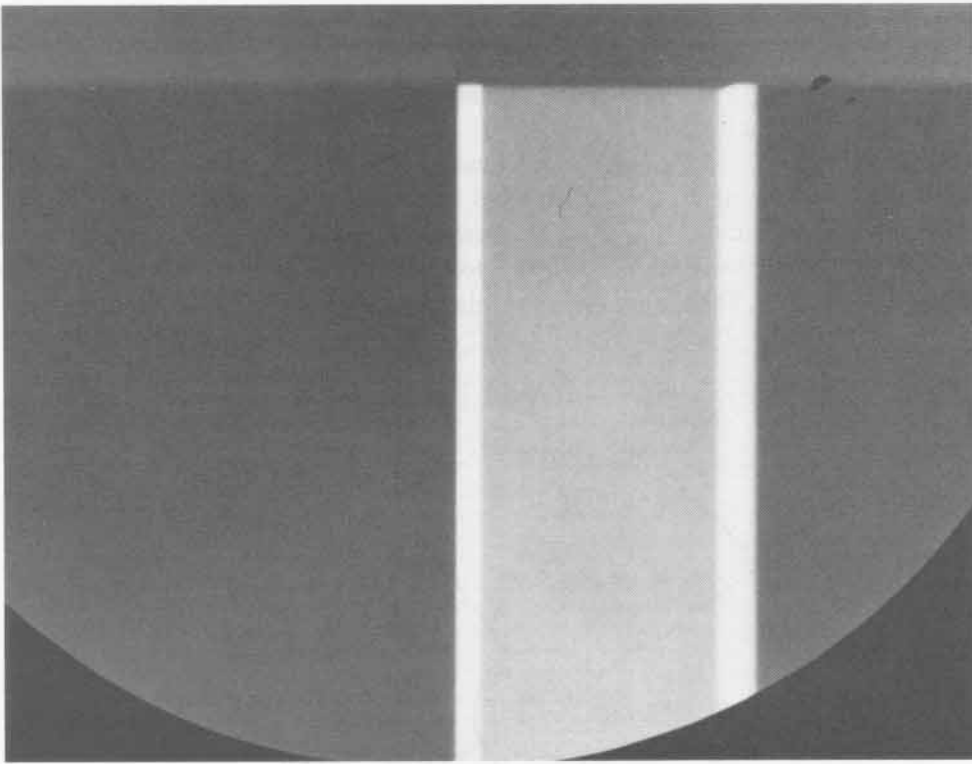

203

SHOT 1115: **Converging Aluminum Shock Wave**
Date: July 16, 1970
Experimenter: Reynaldo Morales
Radiographic Time: 27.45 μ s
References: Mader and Craig, 1975; Mader, 1979

The shock wave was formed in a 30.48-mm sphere of 1100-F aluminum by a detonated surrounding sphere of 92.7-cm-thick PBX-9404. The radius of the aluminum shock was 10.62 ± 0.35 mm and the PBX-9404/aluminum interface was 26.31 ± 0.17 mm. The shock wave traveled for 1.63 μ s in the aluminum.

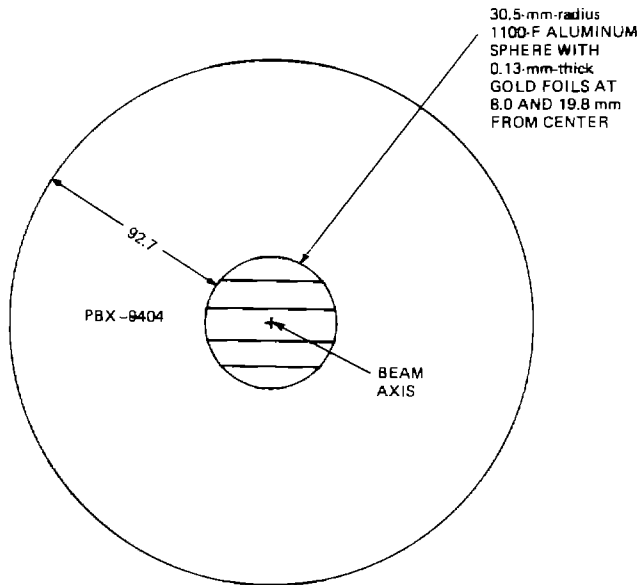

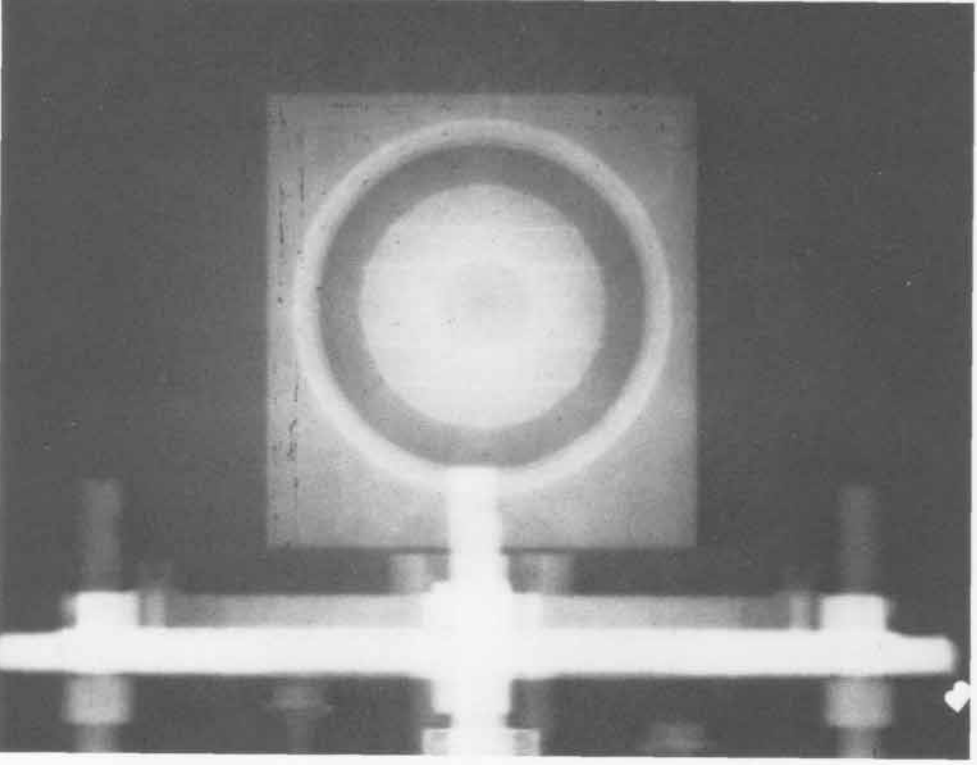
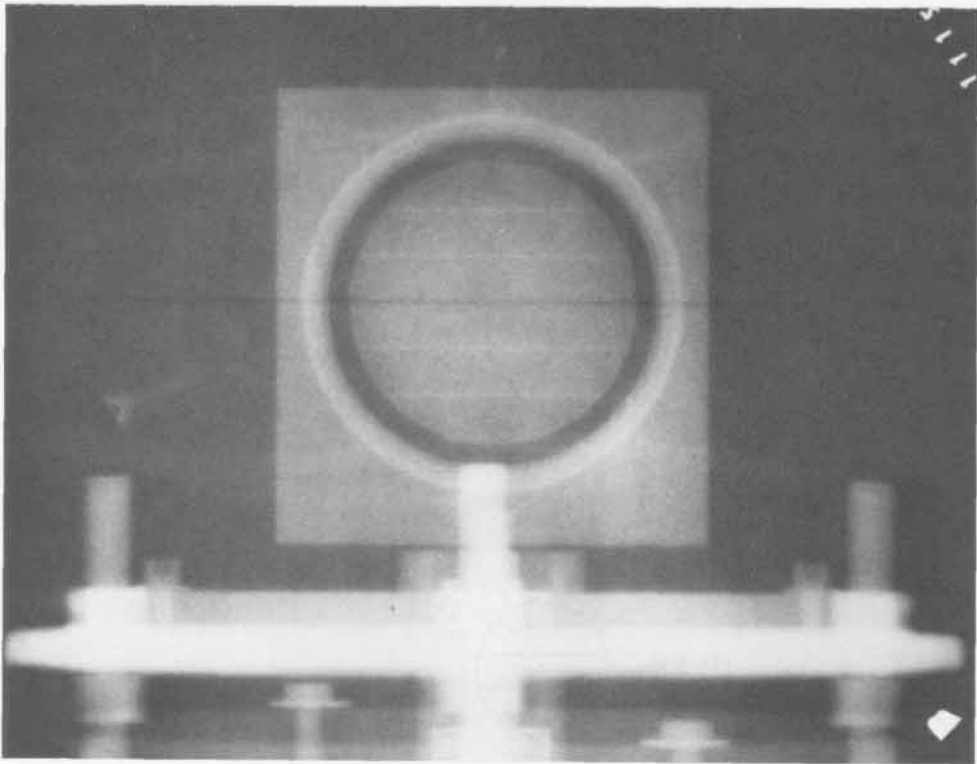

SHOT 1116: Converging Aluminum Shock Wave

Date: January 20, 1971

Experimenter: Reynaldo Morales

Radiographic Time: 27.35 μ s

The shock wave was formed in a 30.48-mm sphere of 1100-F aluminum by a detonated surrounding sphere of 92.7-cm-thick PBX-9404. The radius of the aluminum shock wave was 11.33 ± 0.20 mm and the PBX-9404/aluminum interface was 26.48 ± 0.12 mm. The shock wave traveled for 1.53 μ s in the aluminum.

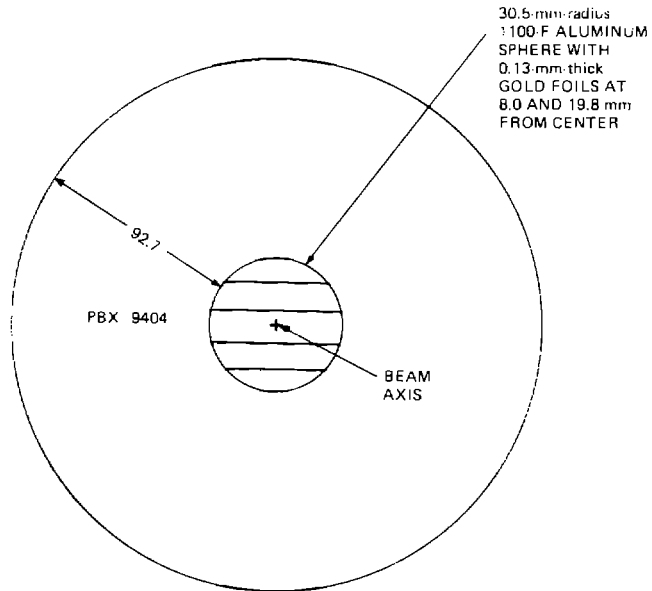

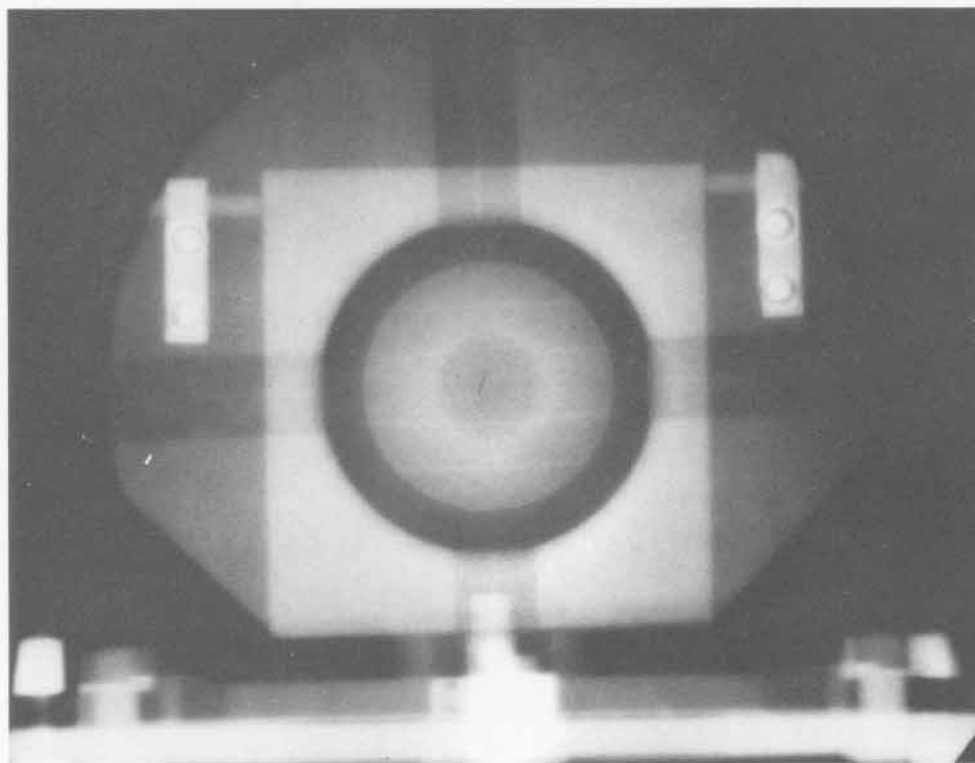
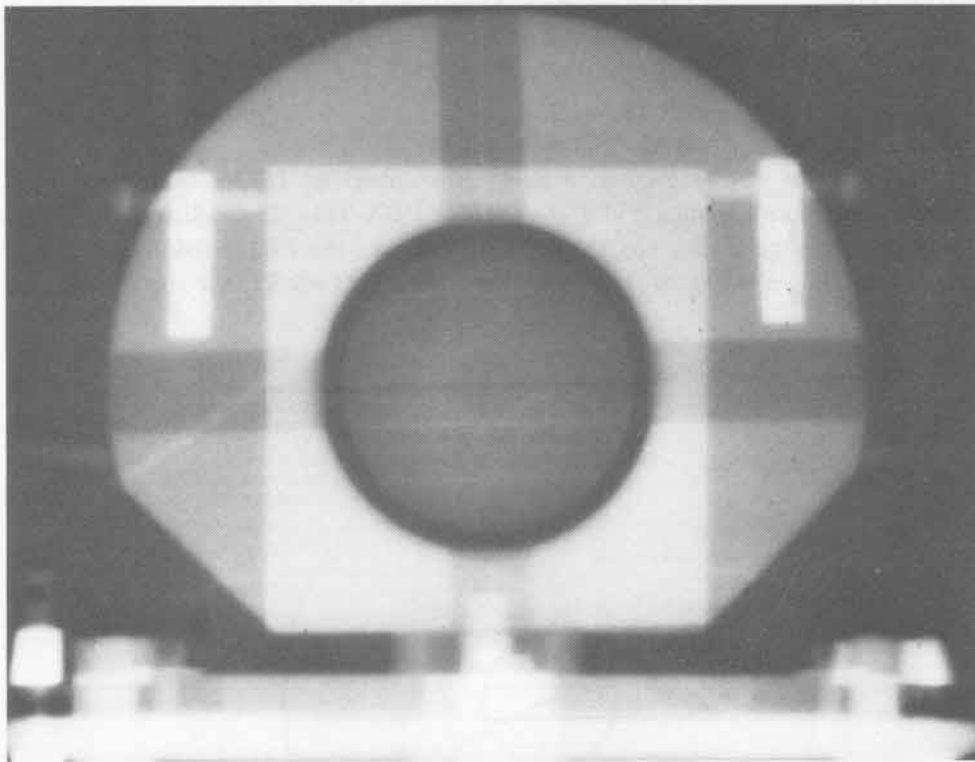

207

SHOT 1117: Converging Aluminum Shock Wave

Date: March 11, 1971

Experimenter: Reynaldo Morales

Radiographic Time: 28.74 μ s

References: Mader and Craig, 1975; Mader, 1979

The shock wave was formed in a 30.48-mm sphere of 1100-F aluminum by a detonated surrounding sphere of 92.7-cm-thick PBX-9404. The radius of the reflected aluminum shock wave was 15.06 ± 0.14 mm and the PBX-9404/aluminum interface was 25.31 ± 0.12 mm. The shock wave traveled for 2.92 μ s in the aluminum.

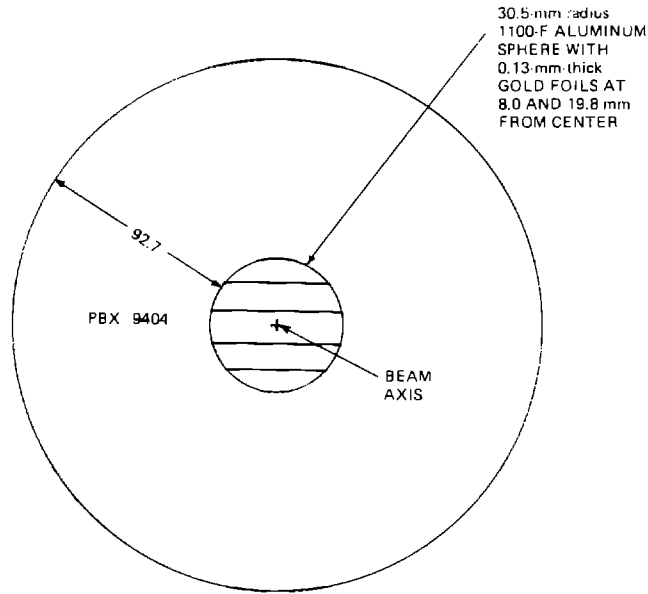

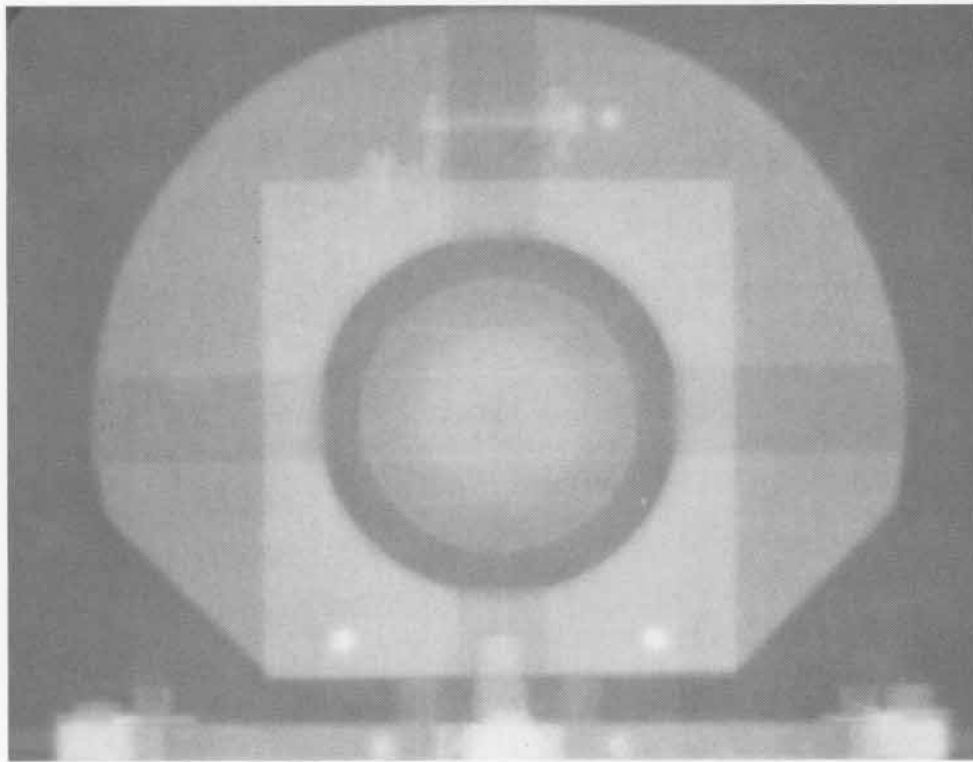
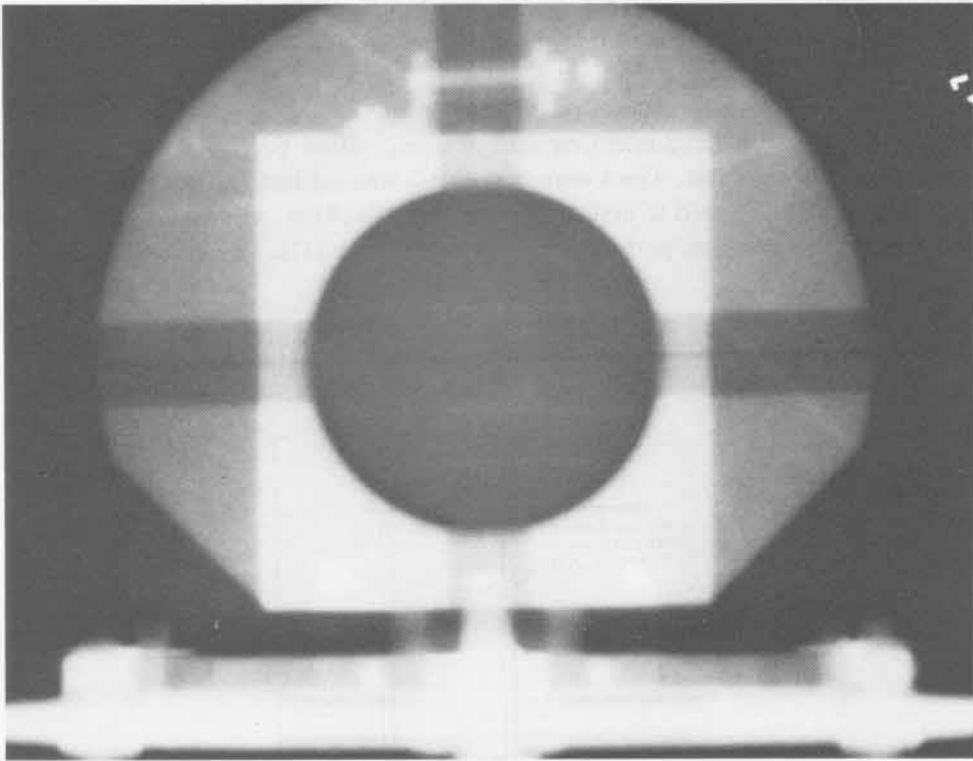

209

SHOT 1120: Composition B-3 Confined by Copper

Date: June 18, 1969

Experimenter: William C. Davis

Radiographic Time: 46.78 μ s

A 50.8-mm-wide by 203.2-mm-long slab of Composition B-3 was confined by 5.15-mm-thick copper plates. The Composition B-3 was initiated by a P-081 lens. The experiment was designed to investigate the features of the cylinder test that is used for evaluating explosive performance. See also Shot 1112.

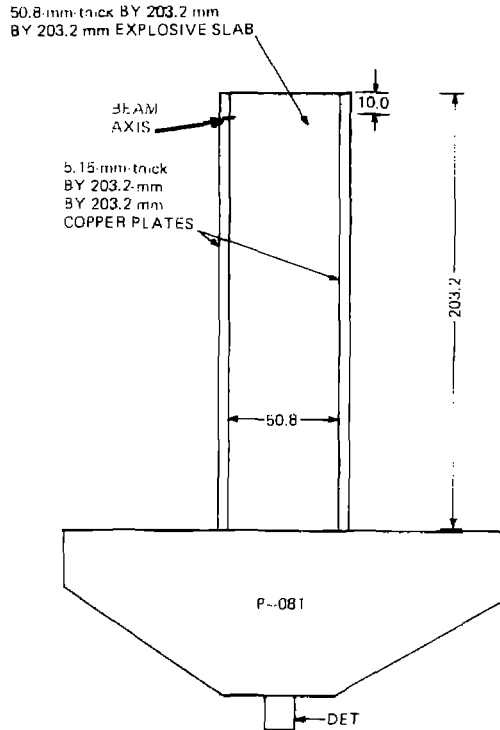

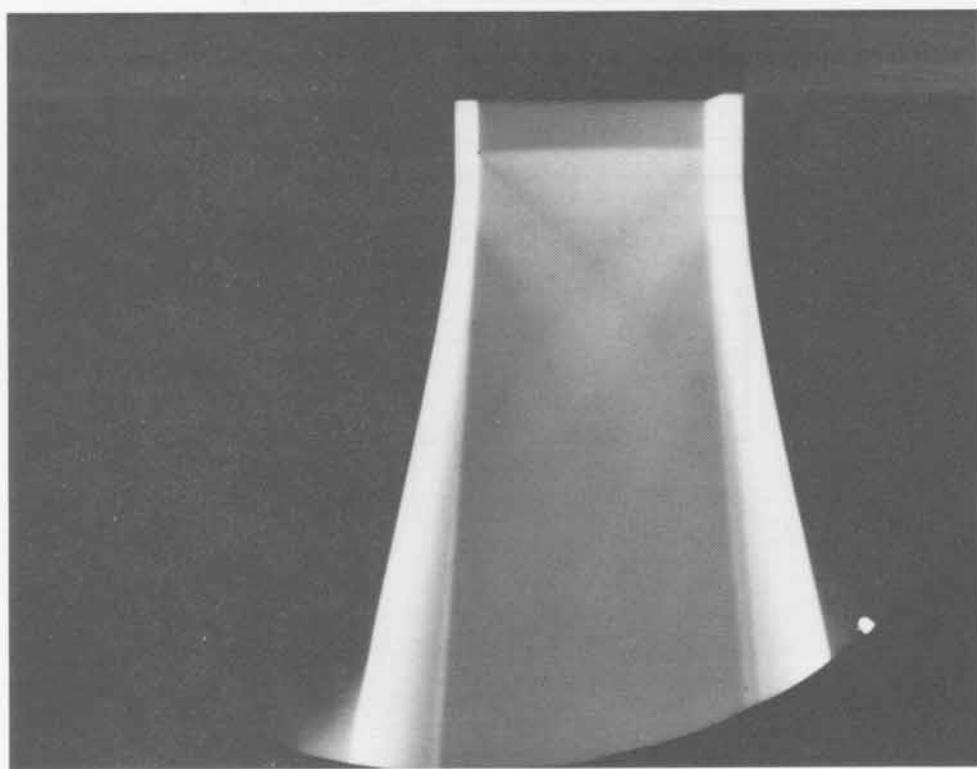
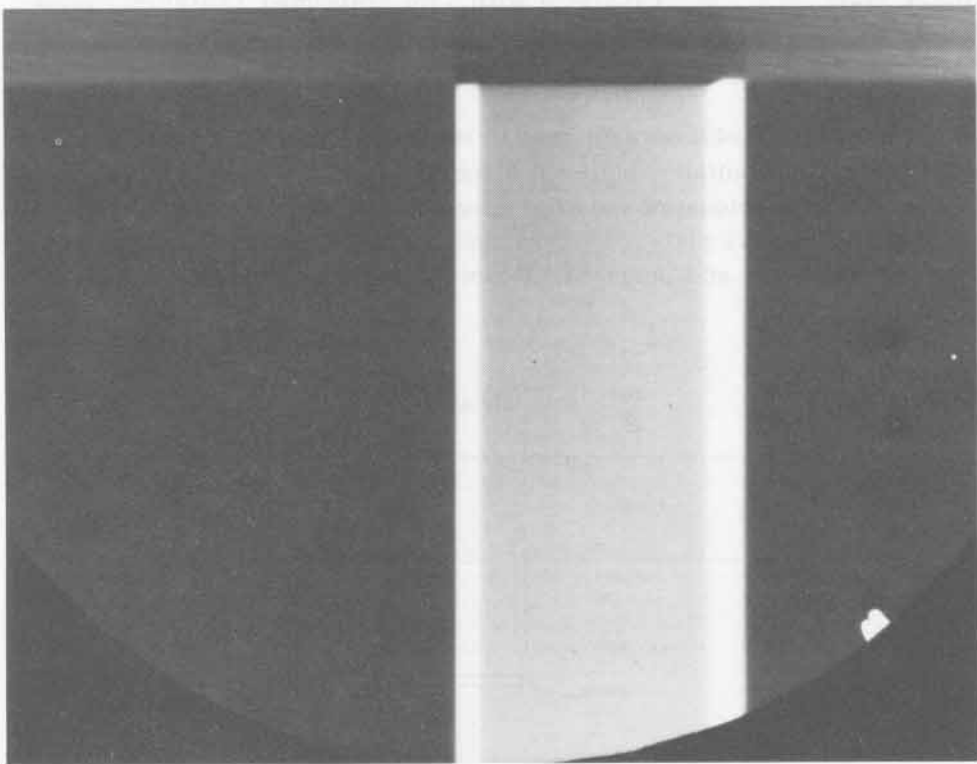

211

SHOT 1121: PBX-9404 with Two Embedded Tantalum Plates

Date: June 26, 1969

Experimenter: Gary W. Rodenz

Radiographic Time: 21.91 μ s

Two blocks of PBX-9404 were initiated by two P-040 lenses detonated 0.4 μ s apart. One 2.0-mm-thick tantalum plate was placed between the explosive blocks parallel to the direction of detonation wave travel for 48.8 mm and 2.0 mm below that plate another 2.0-mm-thick plate was perpendicular to the direction of detonation wave travel for 101.6 mm and projected 4.0 mm beyond the top plate.

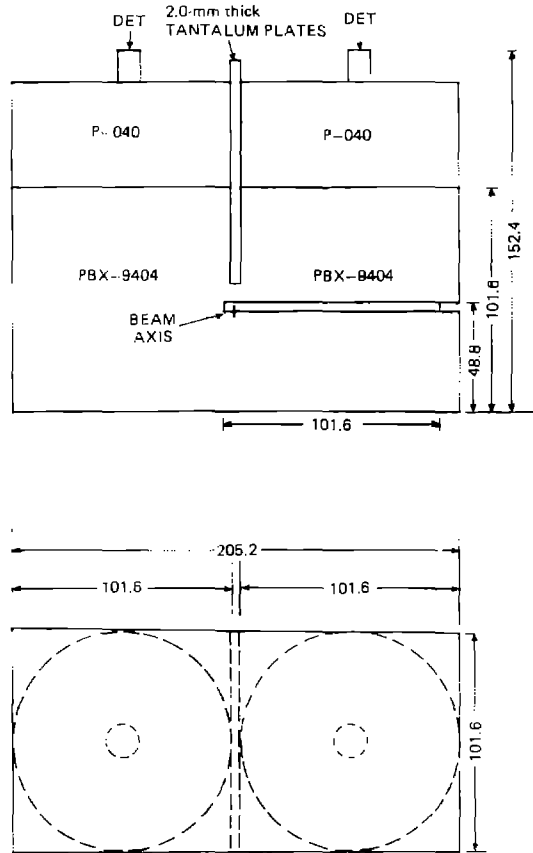

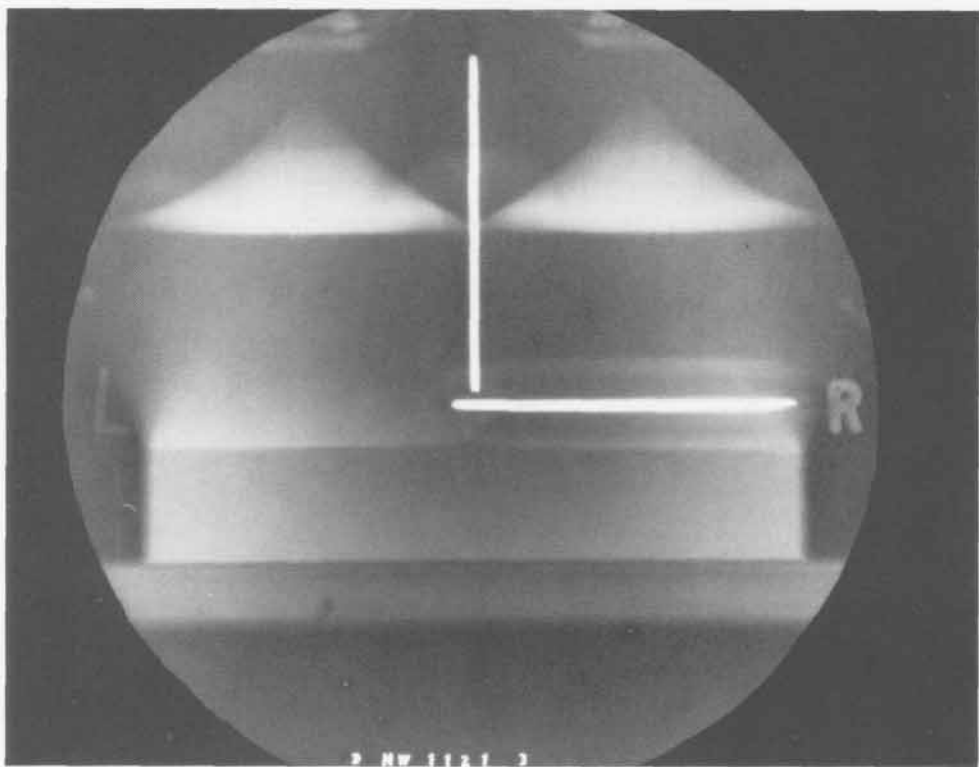
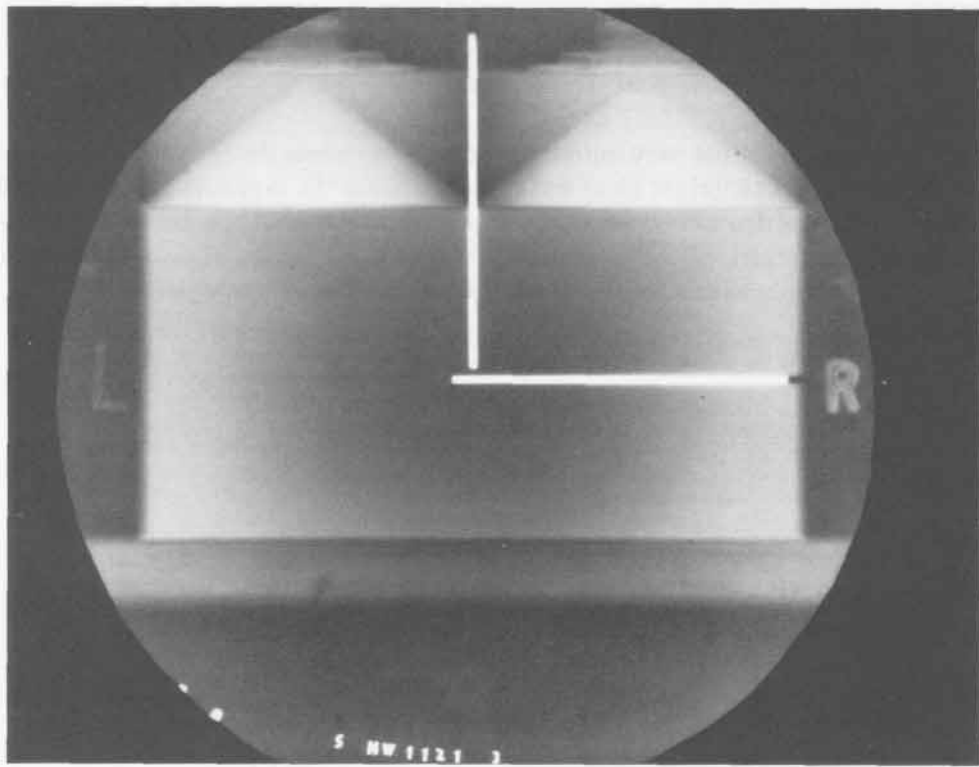

SHOT 1124: PBX-9404 with Two Embedded Tantalum Plates

Date: May 3, 1973

Experimenter: Gary W. Rodenz

Radiographic Time: 25.7 μ s

Two blocks of PBX-9404 were initiated by two P-040 lenses detonated 0.4 μ s apart. One 2.0-mm-thick tantalum plate was placed between the explosive blocks parallel to the direction of detonation wave travel for 48.8 mm and 2.0 mm below that plate another 2.0-mm-thick plate was perpendicular to the direction of detonation wave travel for 101.6 mm with a hemispherical end located below the top plate. See Shot 1126.

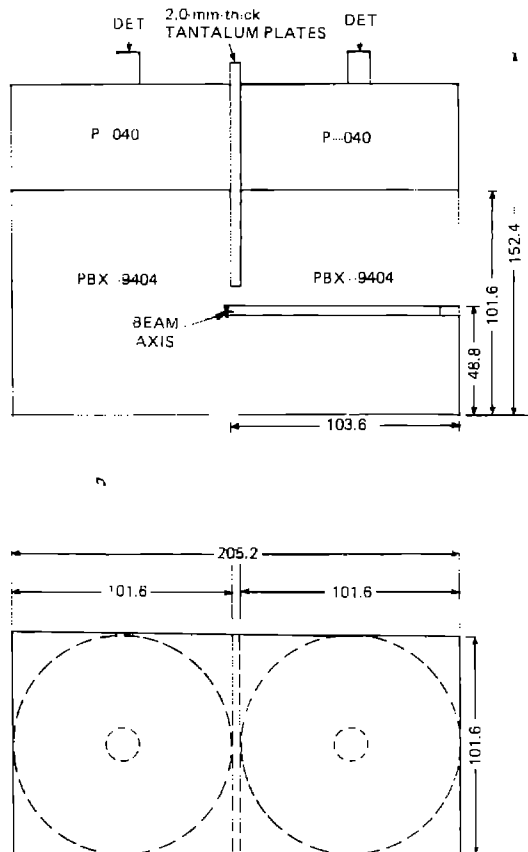

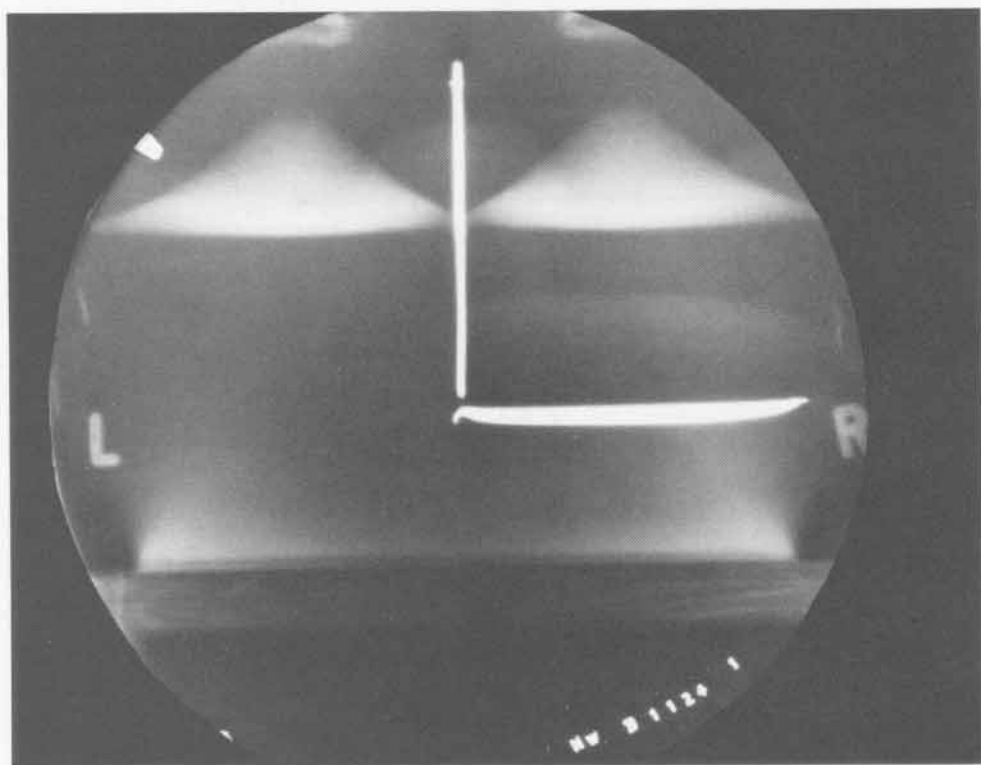
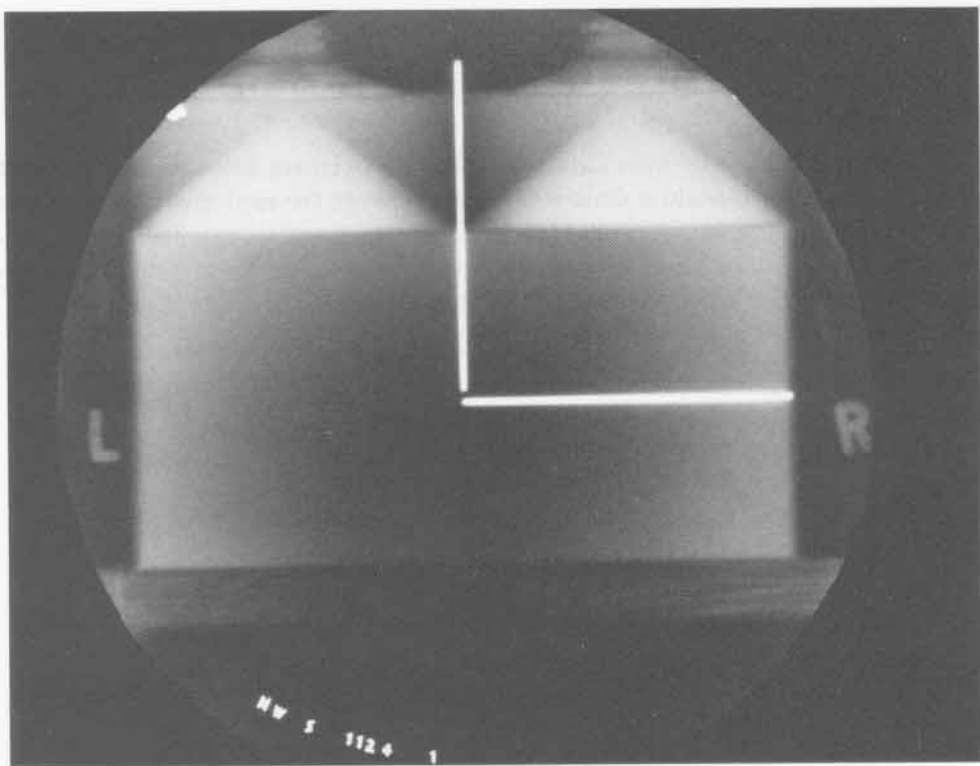

215

SHOT 1126:

PBX-9404 with Two Embedded Tantalum Plates

Date:

May 17, 1973

Experimenter:

Gary W. Rodenz

Radiographic Time:

25.7 μ s

Two blocks of PBX-9404 were initiated by two P-040 lenses detonated 0.4 μ s apart. One 2.0-mm-thick tantalum plate was placed between the explosive blocks parallel to the direction of detonation wave travel for 48.8 mm and 2.0 mm below that plate another 2.0-mm-thick plate was perpendicular to the direction of detonation wave travel for 101.6 mm with a square end located below the top plate. See Shot 1124.

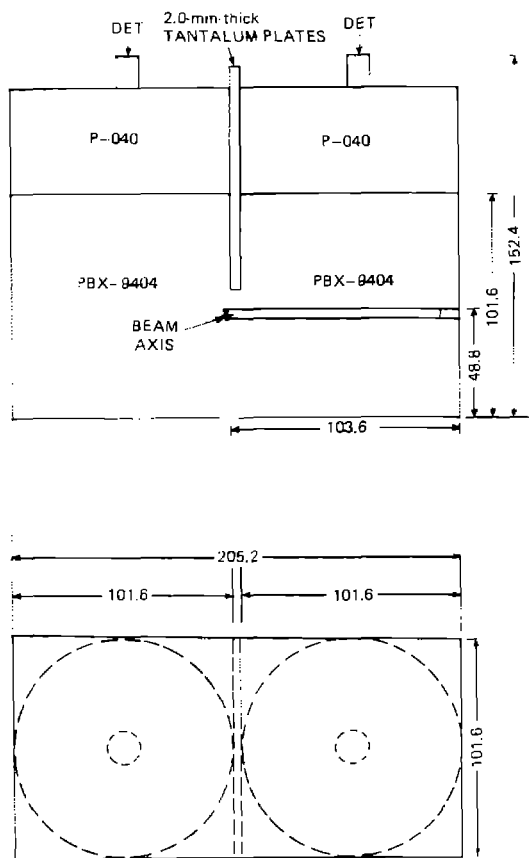

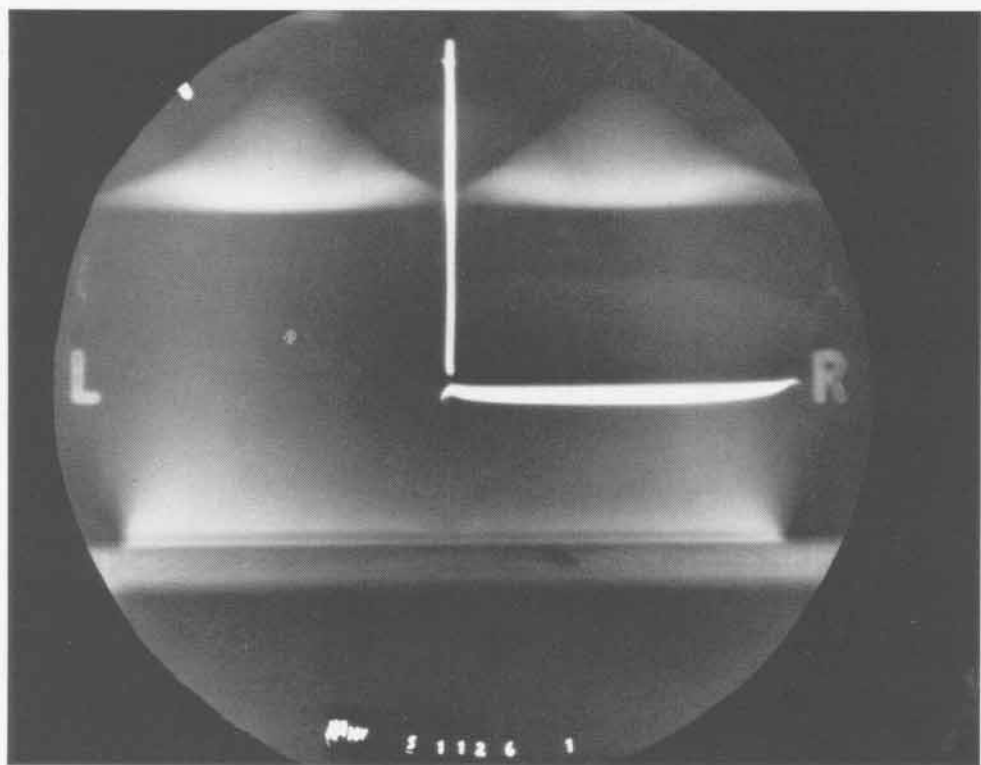
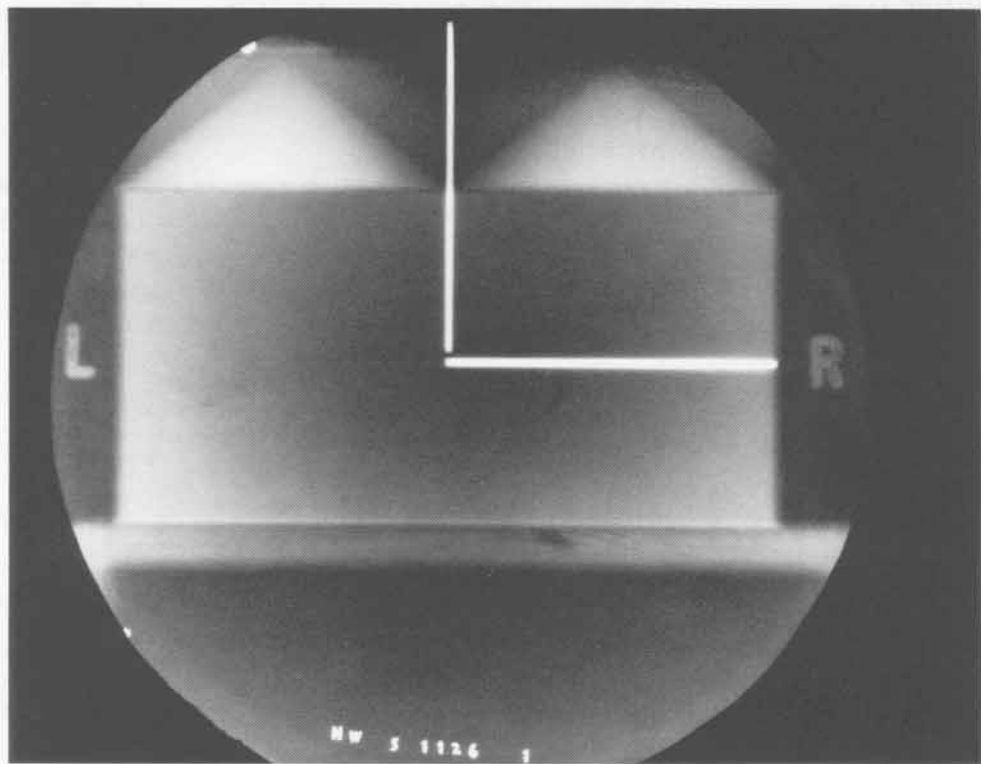

SHOT 1130:

Colliding PBX-9404 Cylindrical Detonation Waves

Date:

August 26, 1969

Experimenter:

Douglas Venable

Radiographic Time:

22.36 μ s

Reference:

Mader and Venable, 1979

Two laterally colliding, diverging, cylindrical detonation waves in PBX-9404 were initiated by two line generators. The detonation waves traveled for 1.06 μ s after arrival of the line generator shock wave. The length, L, of the charge was 50.8 mm. h was 25.4 mm. See also Shots 1019, 1037, 1038, 1143, 1159, and 1160.

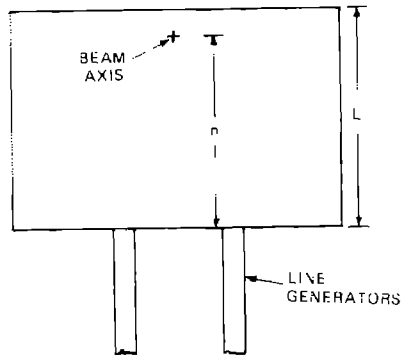
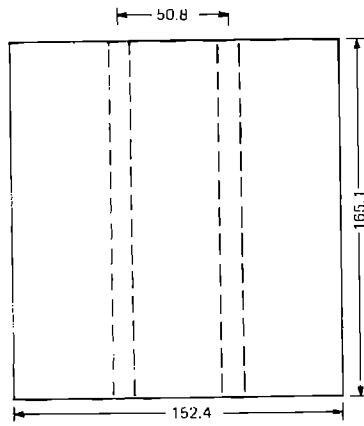

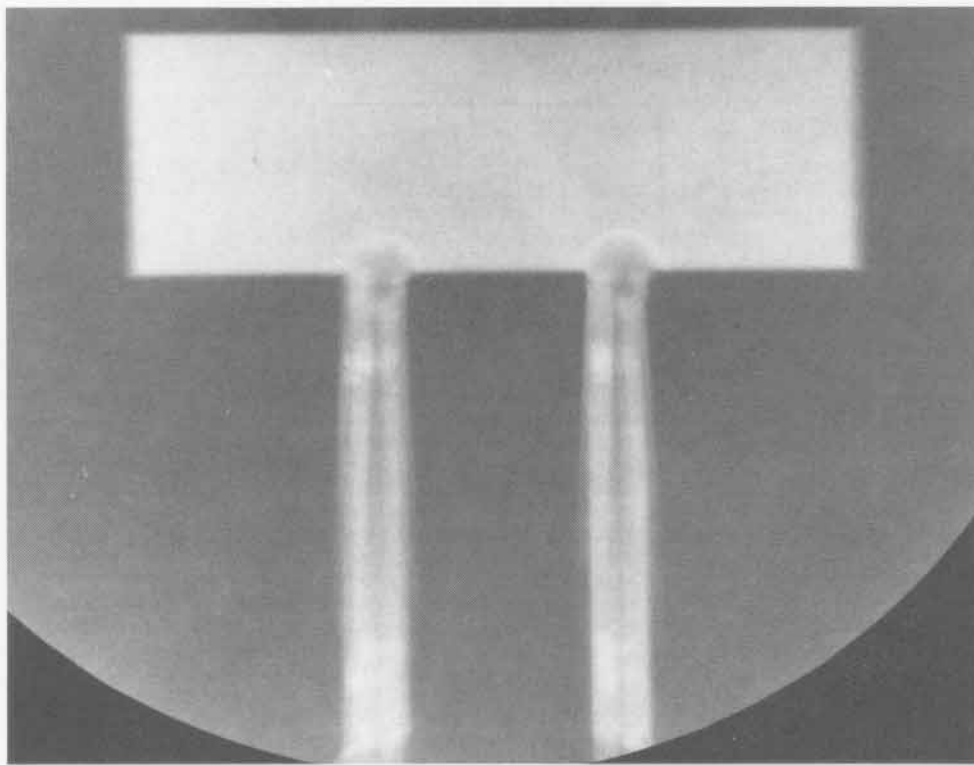
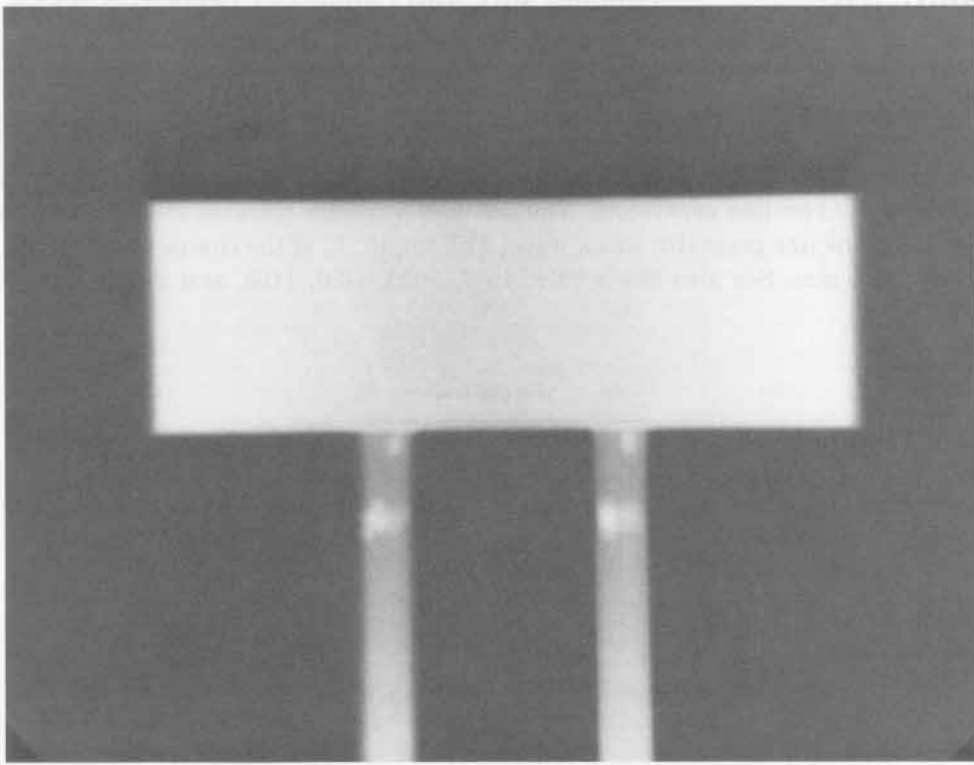

219

SHOT 1143: Colliding PBX-9404 Cylindrical Detonation Waves
Date: September 3, 1969
Experimenter: Douglas Venable
Radiographic Time: 25.33 μ s
Reference: Mader and Venable, 1979

Two laterally colliding, diverging, cylindrical detonation waves in PBX-9404 were initiated by two line generators. The detonation waves traveled for 4.03 μ s after arrival of the line generator shock wave. The length, L , of the charge was 50.8 mm. h was 25.4 mm. See also Shots 1019, 1037, 1038, 1130, 1159, and 1160.

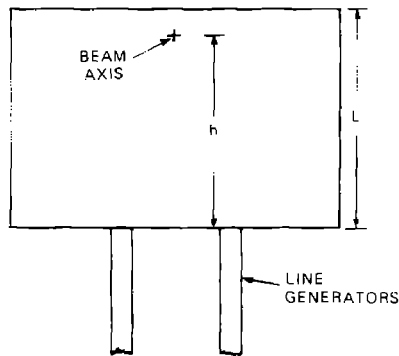
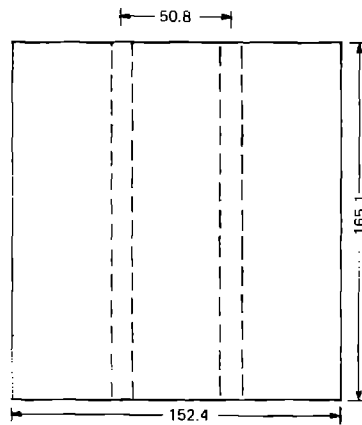

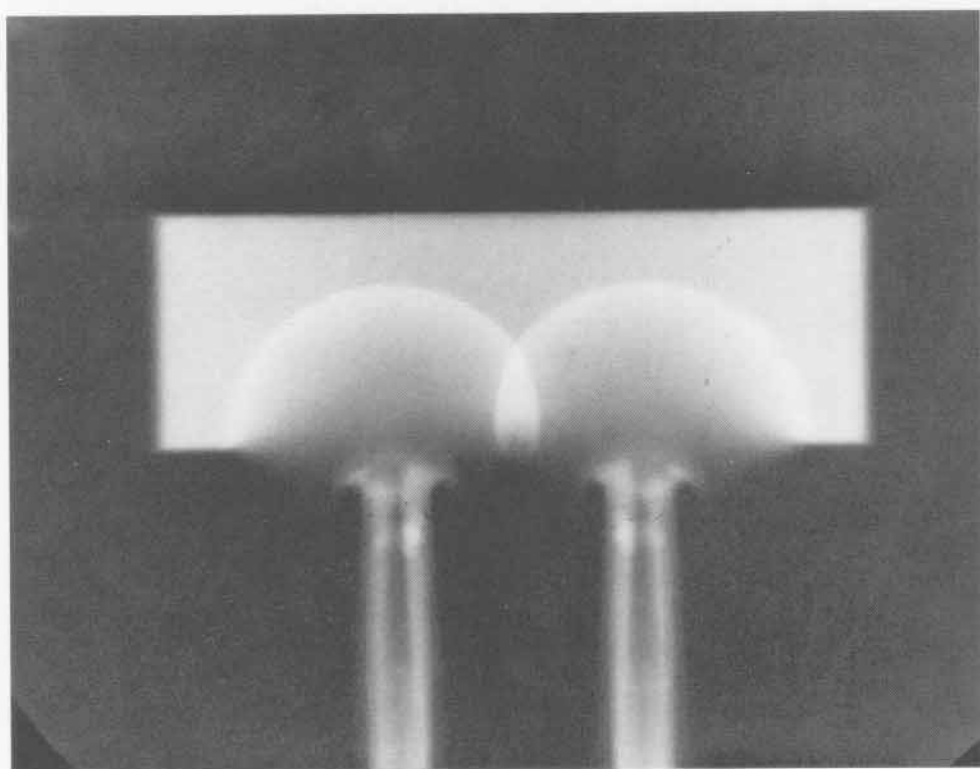
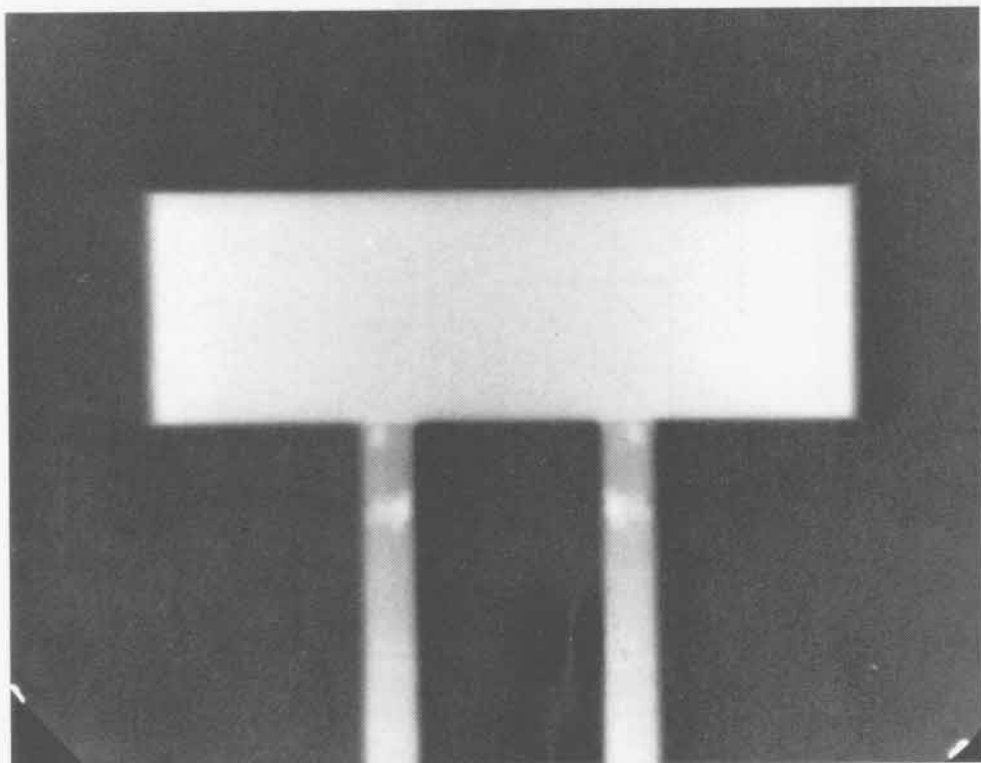

221

SHOT 1147: Aluminum Flying Plate

Date: June 16, 1970

Experimenter: Douglas Venable

Radiographic Time: 18.22 μ s

A 1.0-mm-thick aluminum plate was driven by 25.4 mm of PBX-9404 initiated by a P-040 lens. h was 12.7 mm.

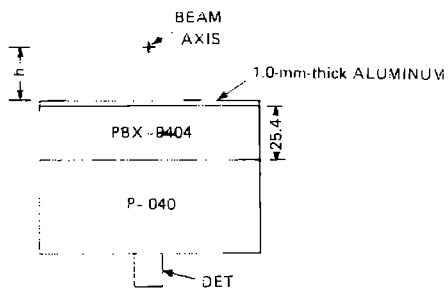
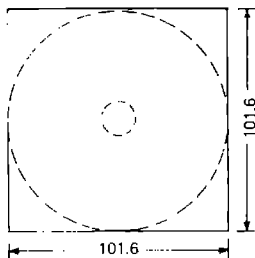

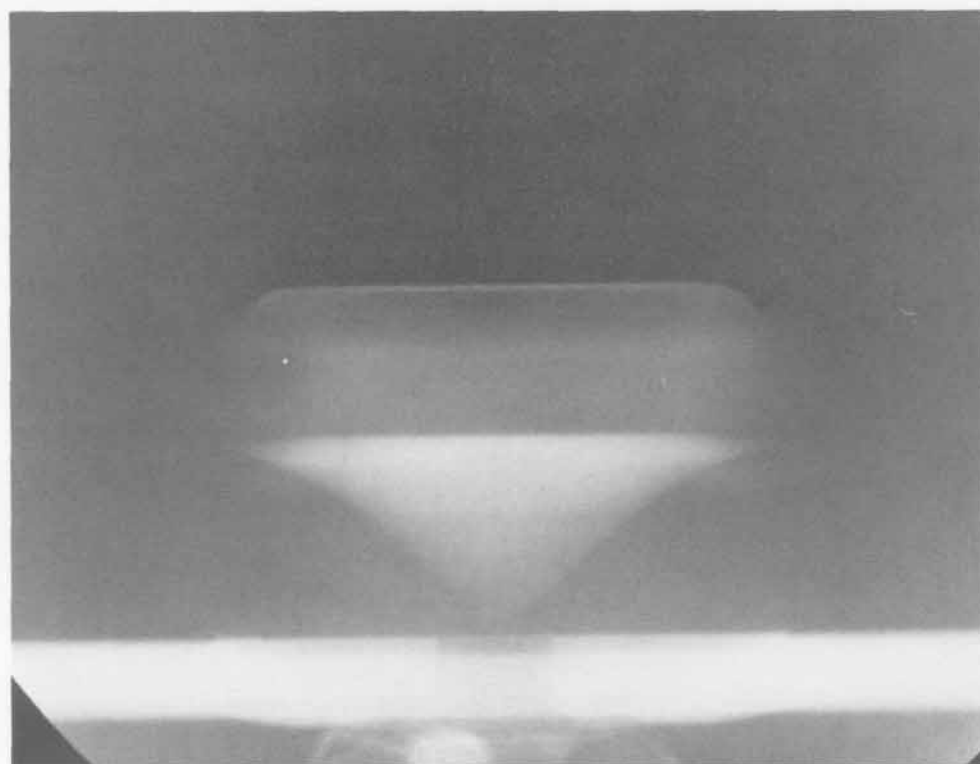
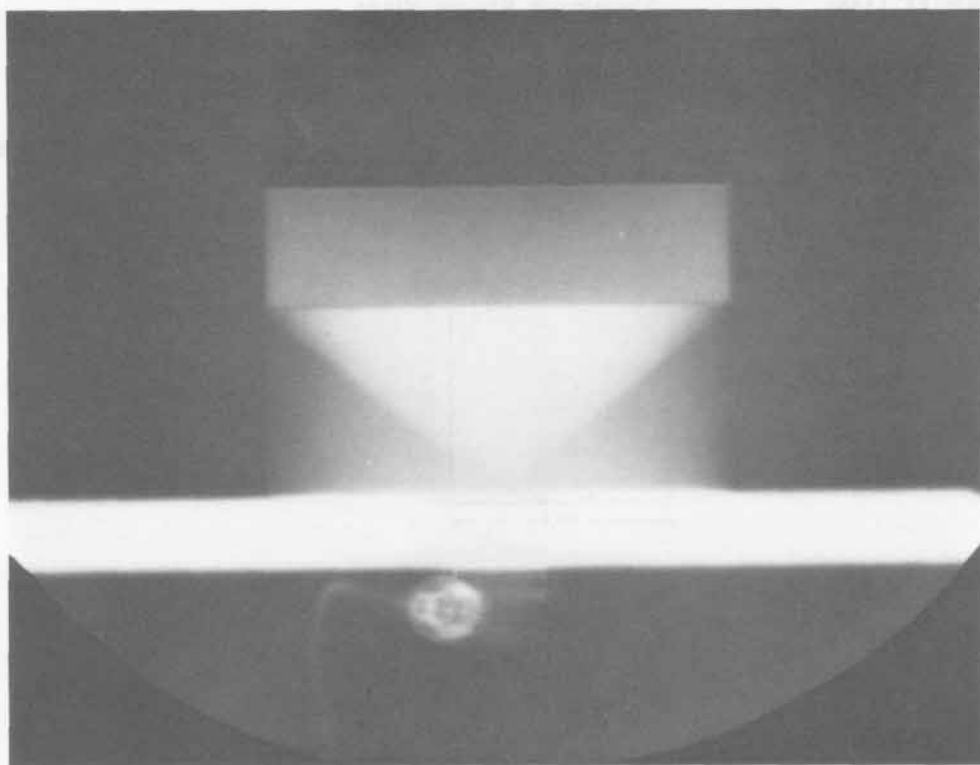

223

SHOT 1148: Aluminum Flying Plate

Date: August 5, 1970

Experimenter: Douglas Venable

Radiographic Time: 19.91 μ s

A 1.0-mm-thick aluminum plate was driven by 25.4 mm of PBX-9404 initiated by a P-040 lens. h was 25.4 mm.

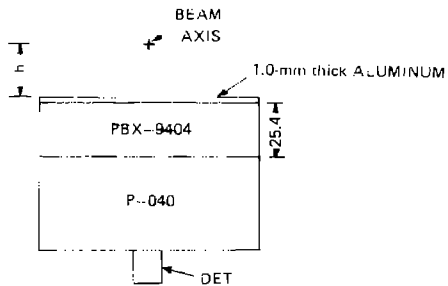
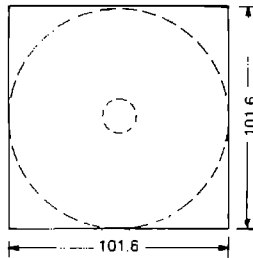

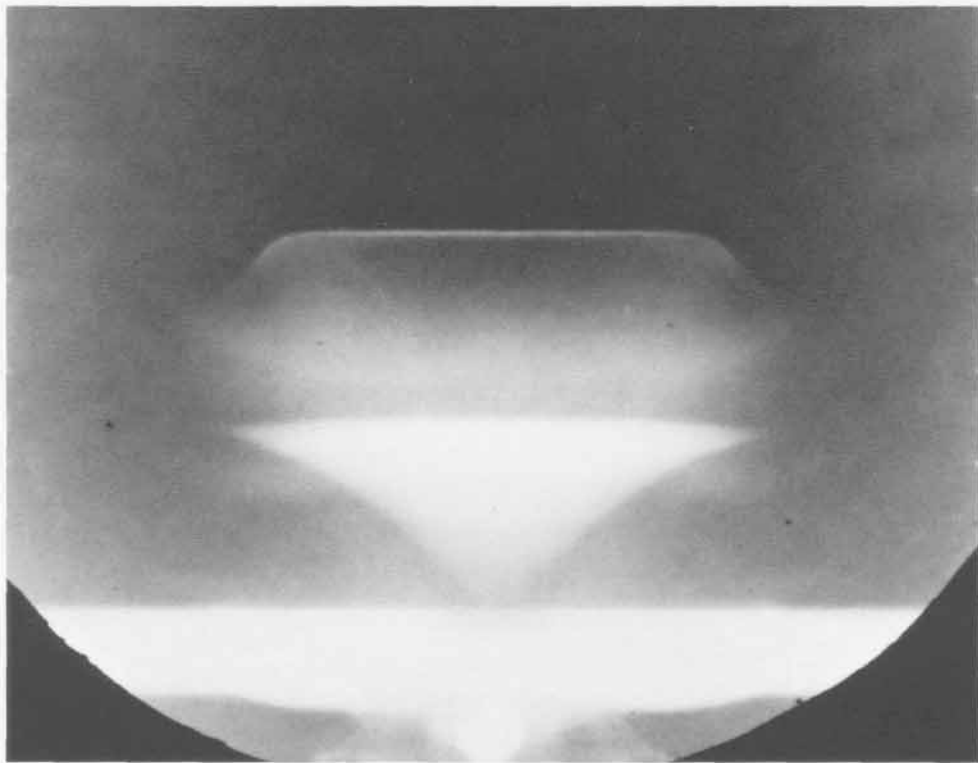
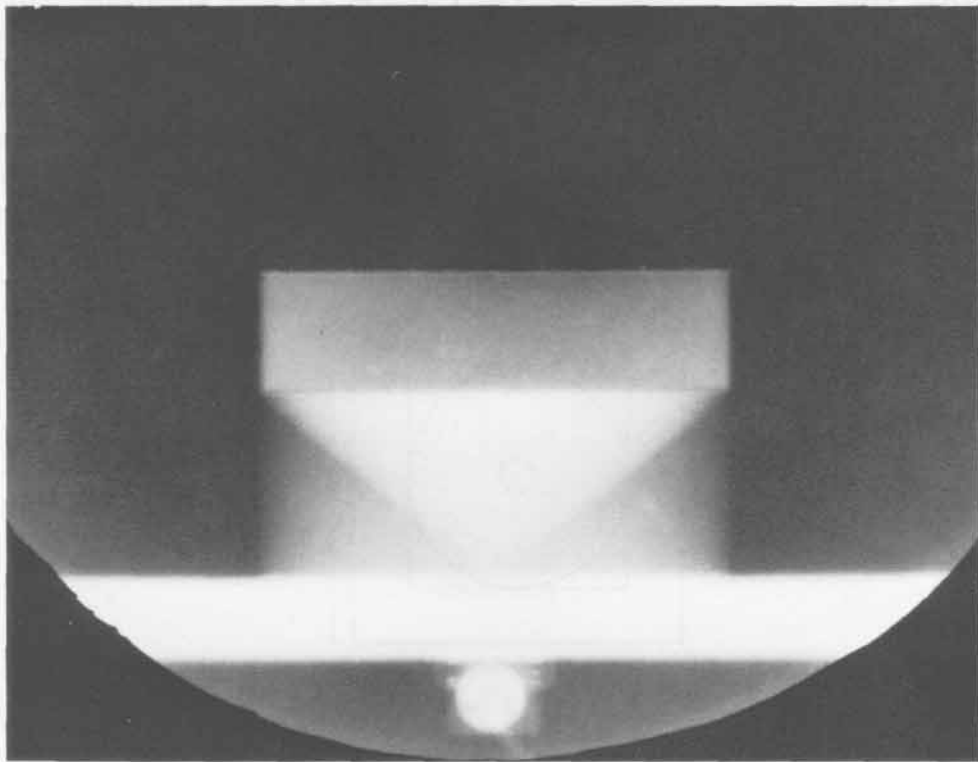

225

SHOT 1150: Initiation of PBX-9404 by a Flying Aluminum Plate

Date: August 12, 1970

Experimenter: Douglas Venable

Radiographic Time: 23.94 μ s

A 30.48-mm-thick block of PBX-9404 was initiated by a 1.0-mm-thick aluminum plate driven by 25.4 mm of PBX-9404, which was initiated by a P-040 lens. h was 22.25 mm.

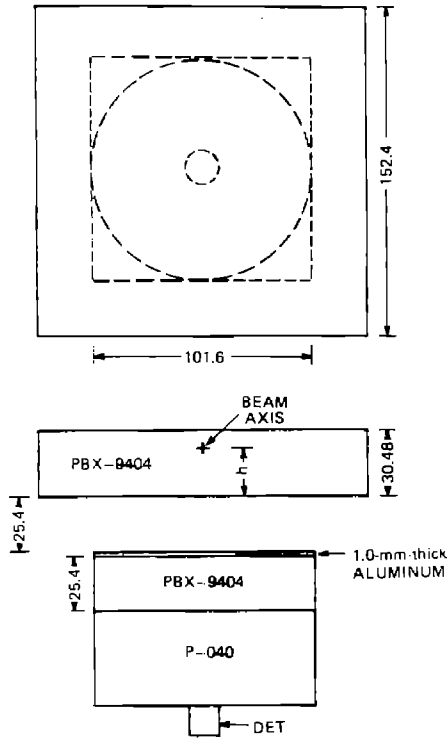

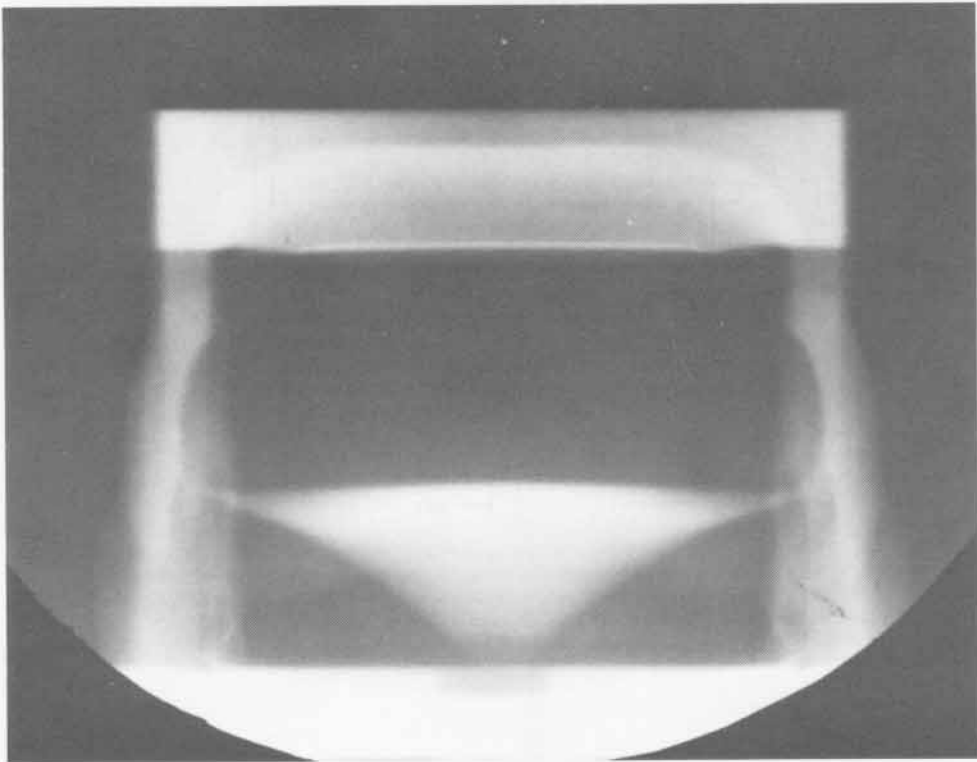
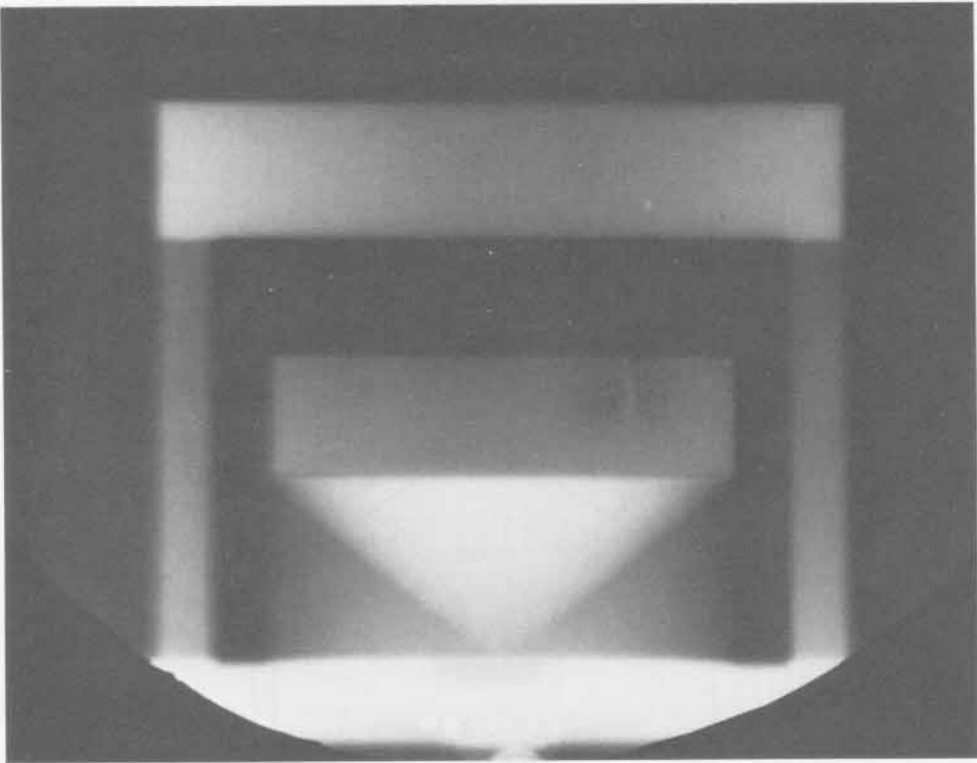

227

SHOT 1151:

Colliding PBX-9404 Detonations

Date:

June 16, 1970

Experimenter:

Douglas Venable

Radiographic Time:

34.64 μ s

The reflected shocks in PBX-9404 after the detonation waves collided. See Shots 207-210 and 292.

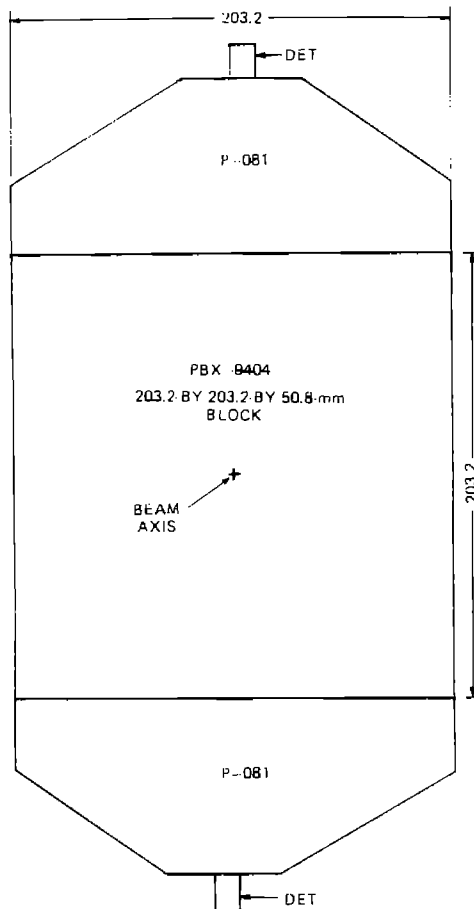

College of Arts and Sciences
University of Illinois at Chicago
Chicago, Illinois
60607

Department of Physics
University of Illinois at Chicago
Chicago, Illinois 60607
Telephone: (312) 979-2400

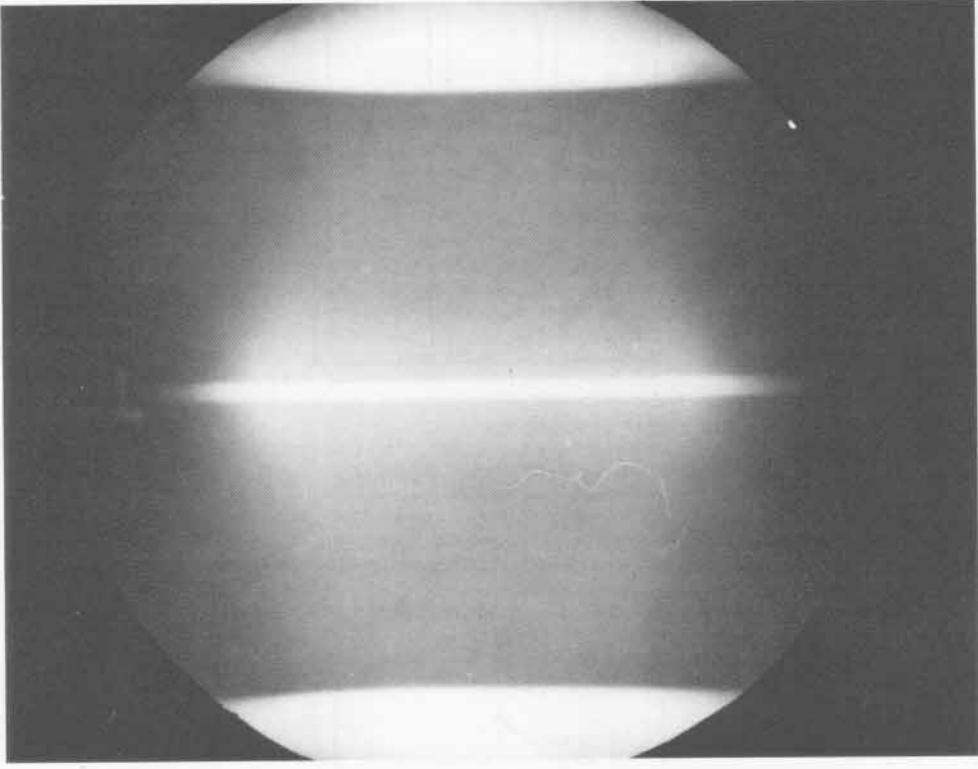

SHOT 1159: Colliding PBX-9404 Mach Stems

Date: June 18, 1970

Experimenter: Douglas Venable

Radiographic Time: 33.60 μ s

Two sets of laterally colliding, diverging, cylindrical detonation waves in PBX-9404 were initiated by two line generators and traveled 101.6 mm before colliding. The interaction of the Mach stems was shown. See also Shots 1037 and 1160.

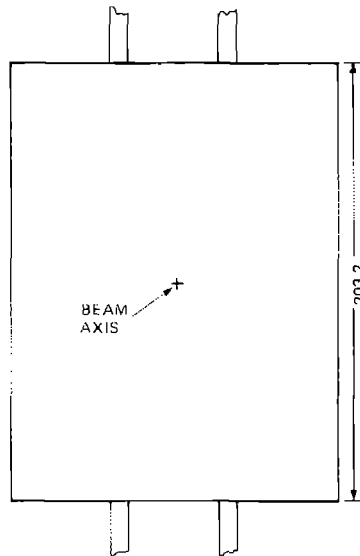
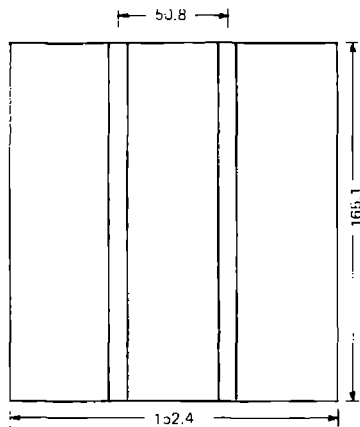

Collins, R. H. & J. H. ...

Vol. 40, 1970

Department of ...

1970

1970

1970

1970

1970

Two sets of ...

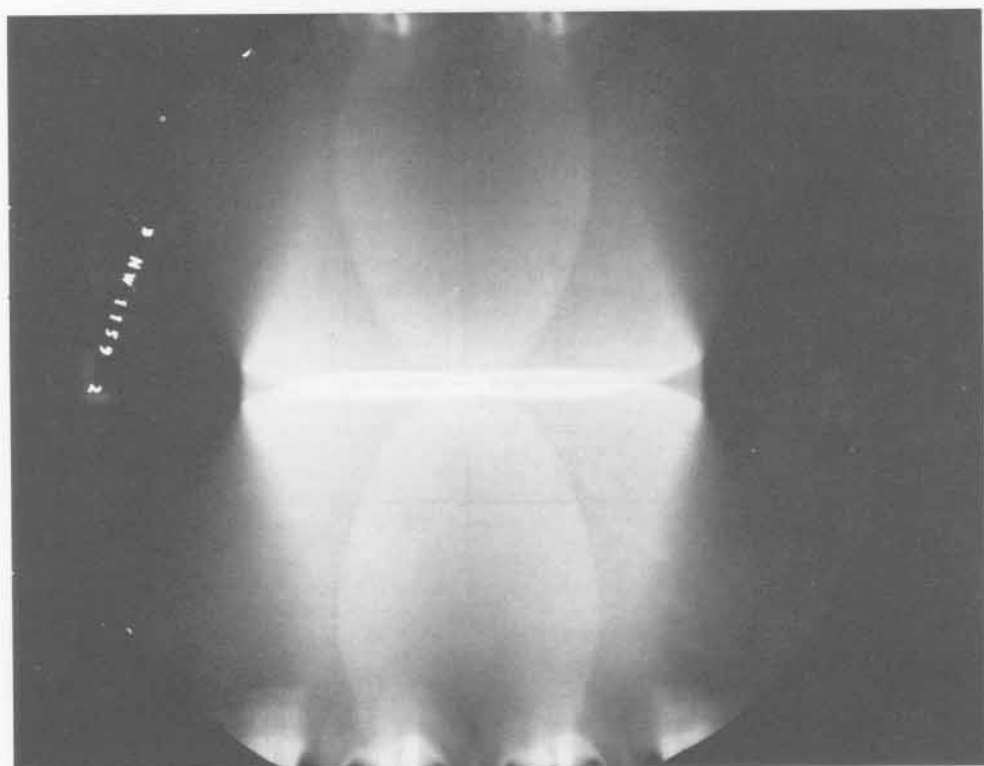

SHOT 1160: Colliding PBX-9404 Mach Stems

Date: June 30, 1970

Experimenter: Douglas Venable

Radiographic Time: 34.36 μ s

Two sets of laterally colliding, diverging, cylindrical detonation waves in PBX-9404 were initiated by two line generators and traveled 101.6 mm before colliding. The interaction of the Mach stems was shown. See also Shots 1037 and 1159.

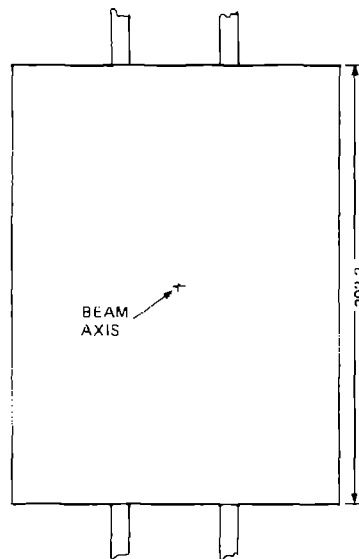
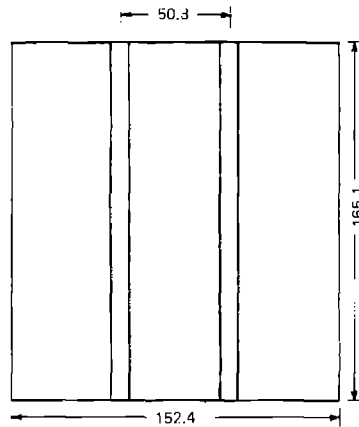

SHOOT 1141
1141-1142
1143-1144
1145-1146
1147-1148
1149-1150
1151-1152
1153-1154
1155-1156
1157-1158
1159-1160
1161-1162
1163-1164
1165-1166
1167-1168
1169-1170
1171-1172
1173-1174
1175-1176
1177-1178
1179-1180
1181-1182
1183-1184
1185-1186
1187-1188
1189-1190
1191-1192
1193-1194
1195-1196
1197-1198
1199-1200

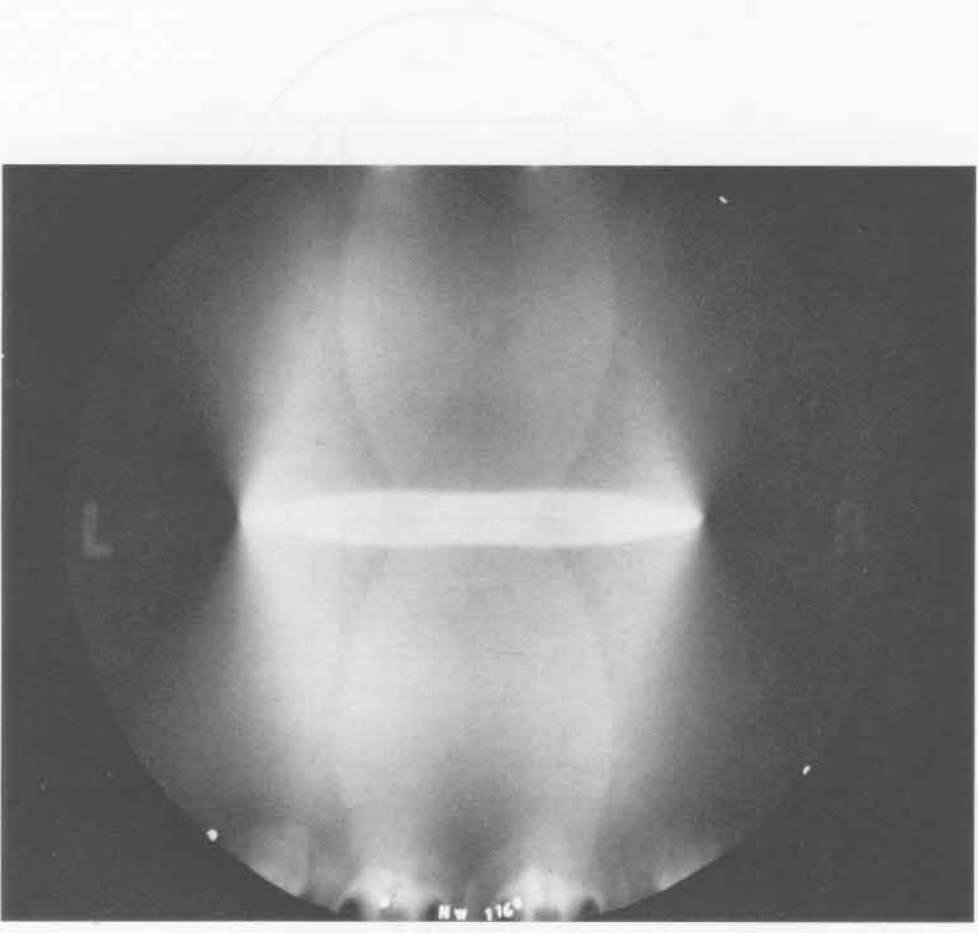

SHOT 1161:

PBX-9404 with Embedded Tantalum Foils

Date:

June 17, 1970

Experimenter:

Douglas Venable

Radiographic Time:

33.87 μ s

References:

Mader and Craig, 1975; Mader, 1979

Eight slabs of 6.35-mm-thick PBX-9404 separated by 0.0127-mm-thick tantalum foils were initiated by 50.8 mm of PBX-9404 and a P-081 lens.

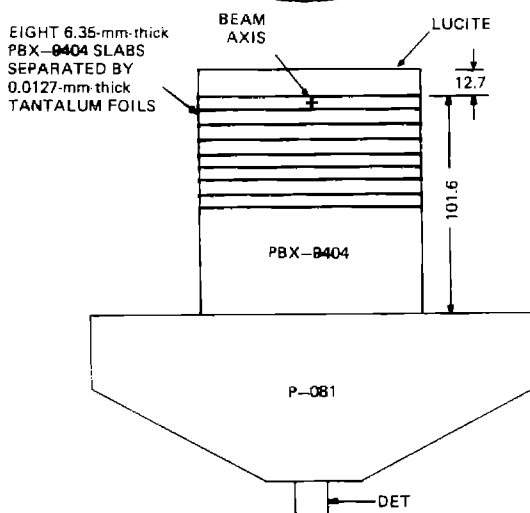
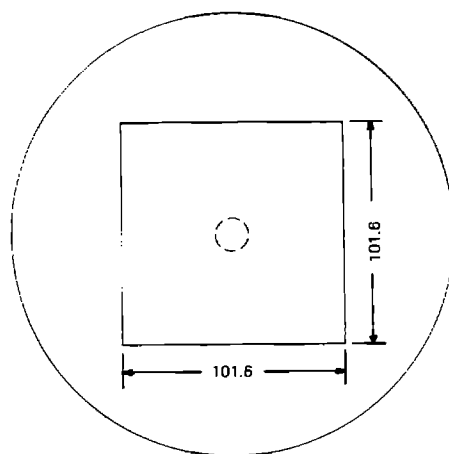

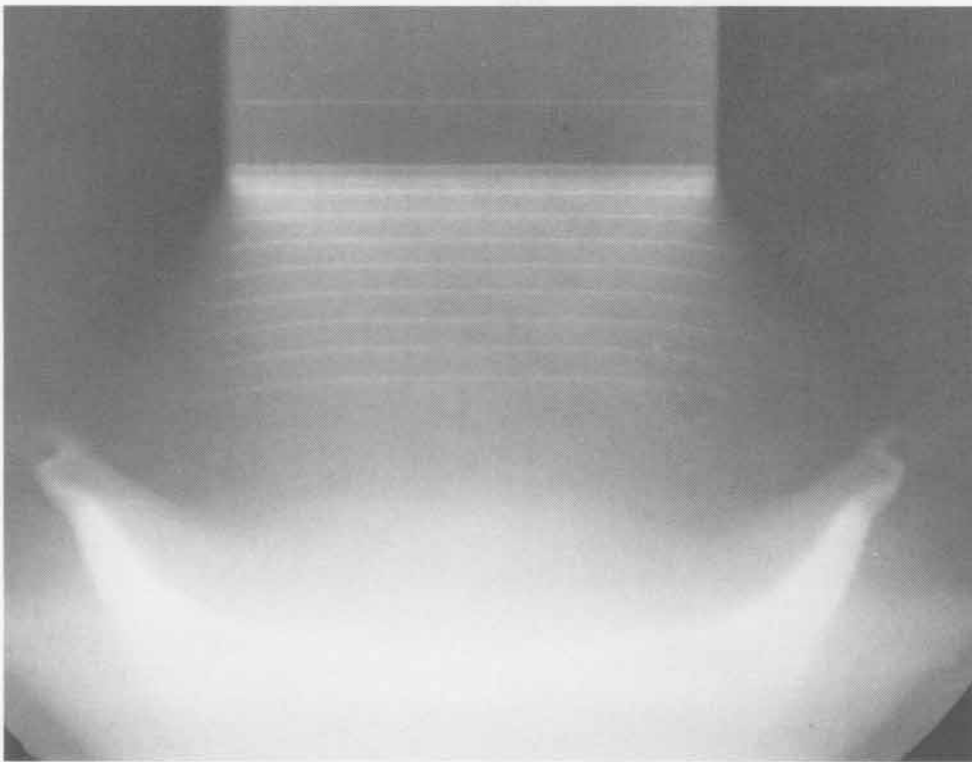
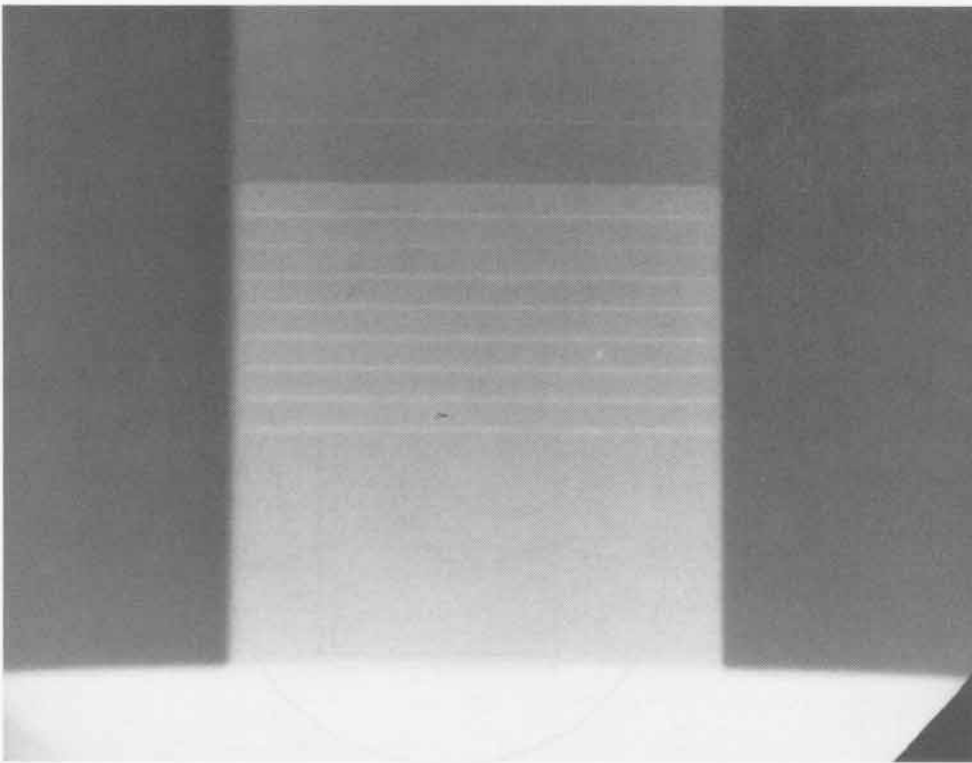

235

SHOT 1162: PBX-9404 with Embedded Tantalum Foils
Date: July 30, 1970
Experimenter: Douglas Venable
Radiographic Time: 28.36 μ s
References: Mader and Craig, 1975; Mader, 1979
Ten slabs of 6.35-mm-thick PBX-9404 separated by 0.0127-mm-thick tantalum foils were initiated by a P-081 lens.

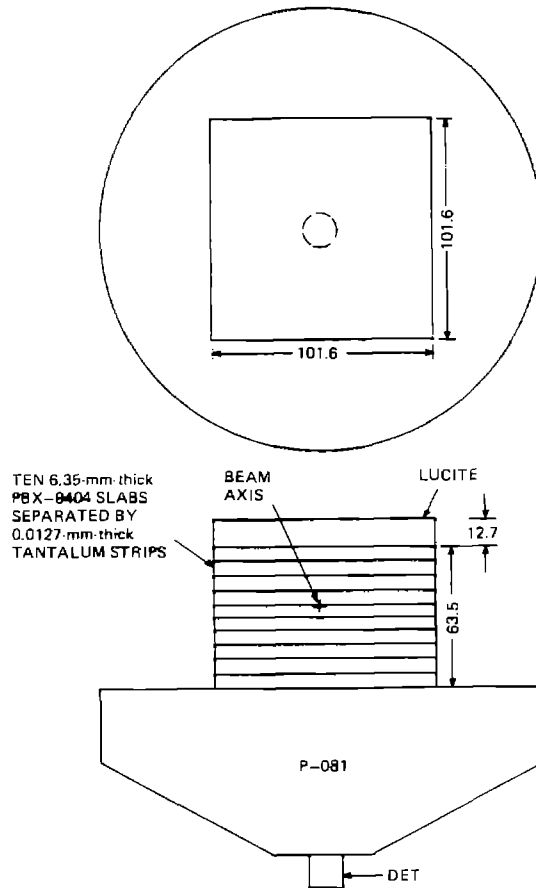

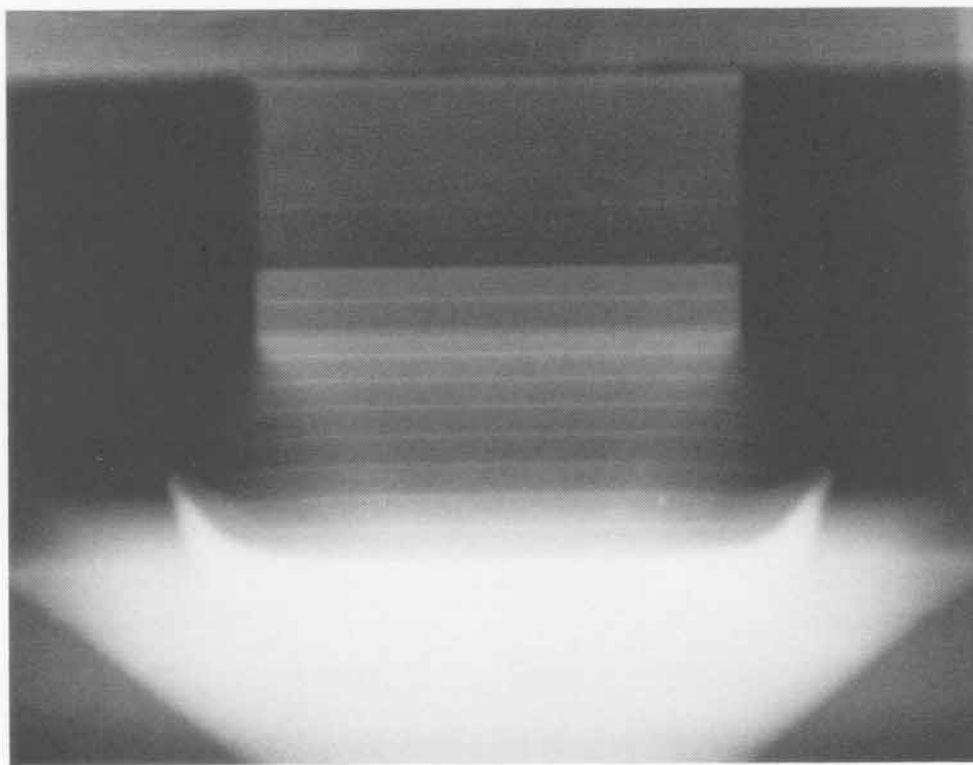
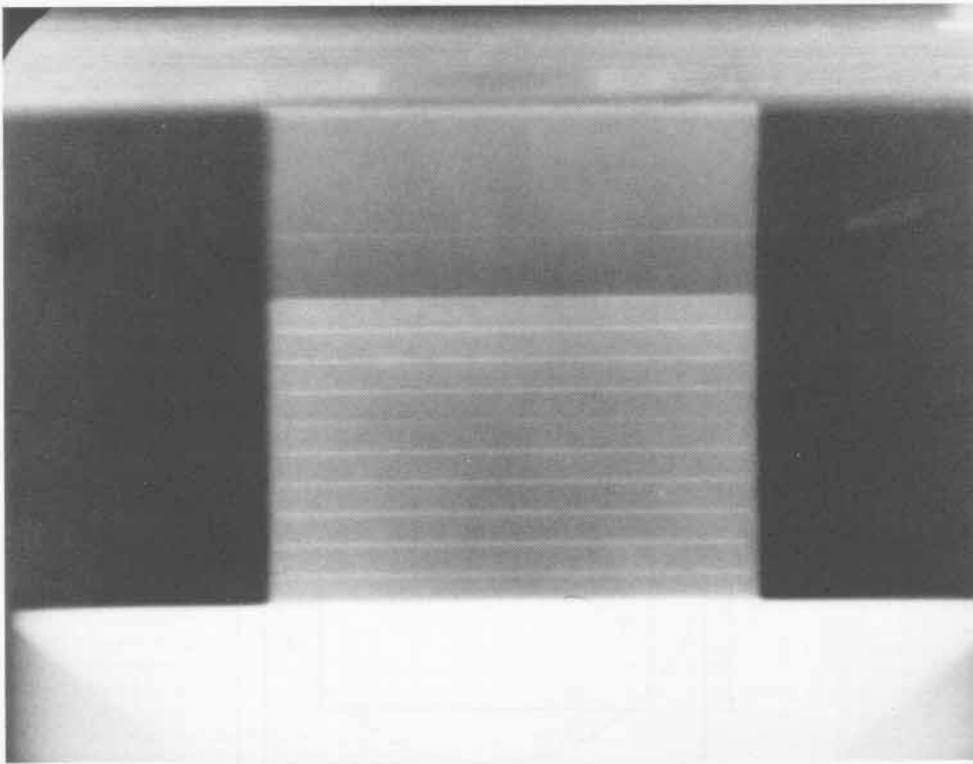

237

SHOT 1163: Aluminum Jets

Date: July 30, 1970

Experimenter: Douglas Venable

Radiographic Time: 39.67 μ s

Metallic jets were formed. The explosively induced shock wave into the 25.4-mm-thick 1100-F aluminum plate interacted with the grooves to produce the jets. The 90° grooves were 6.35 mm deep and 12.7 mm wide.

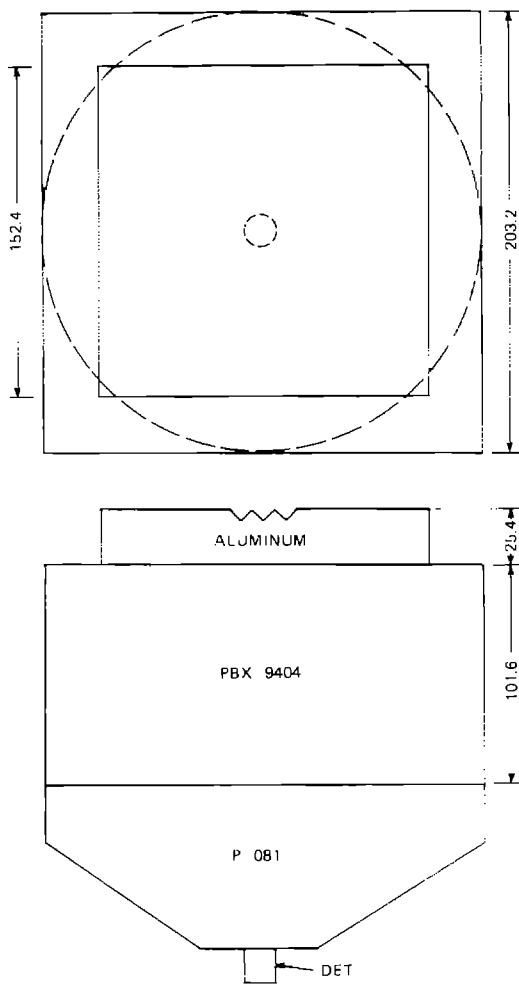

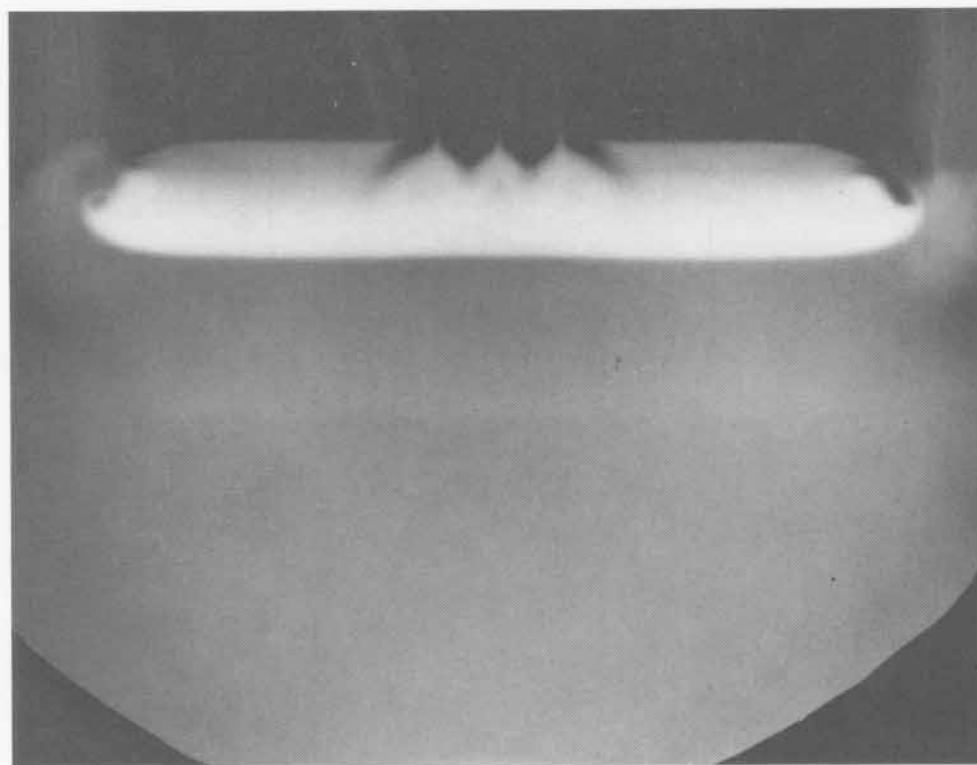
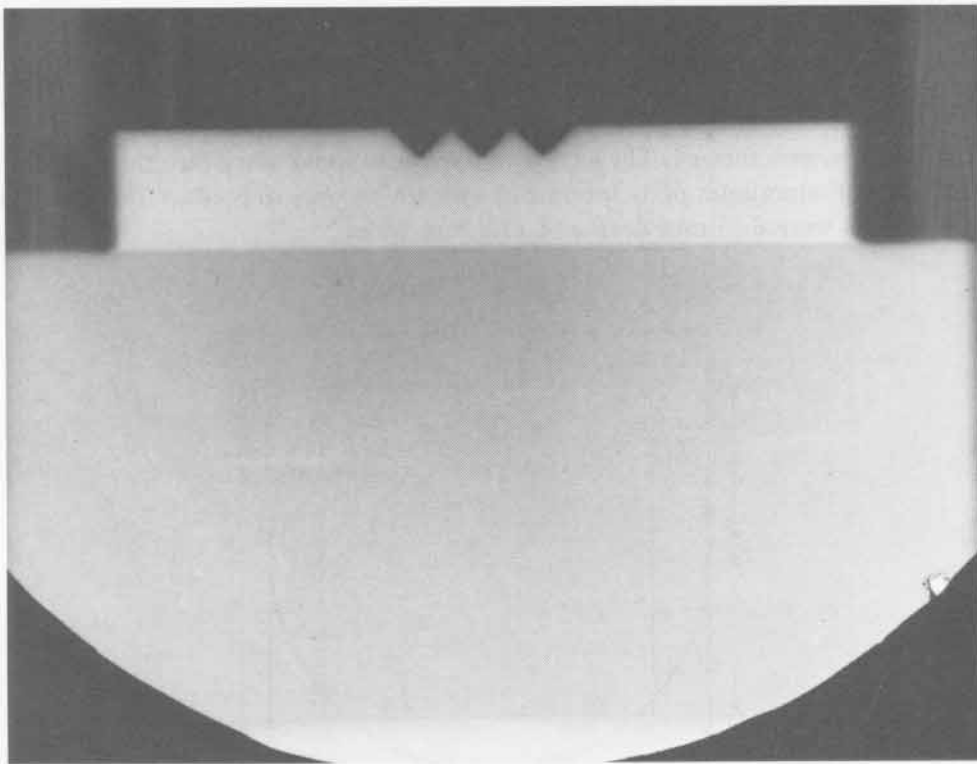

SHOT 1164:

Aluminum Jets

Date:

August 12, 1970

Experimenter:

Douglas Venable

Radiographic Time:

37.6 μ s

Metallic jets were formed. The explosively induced shock wave into the 25.4-mm-thick 1100-F aluminum plate interacted with the grooves to produce the jets. The 90° grooves were 6.35 mm deep and 12.7 mm wide.

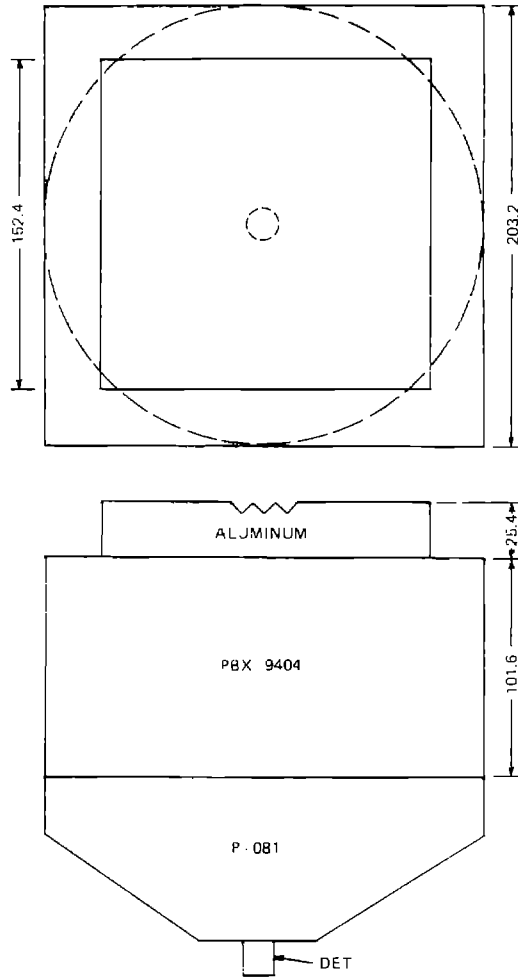

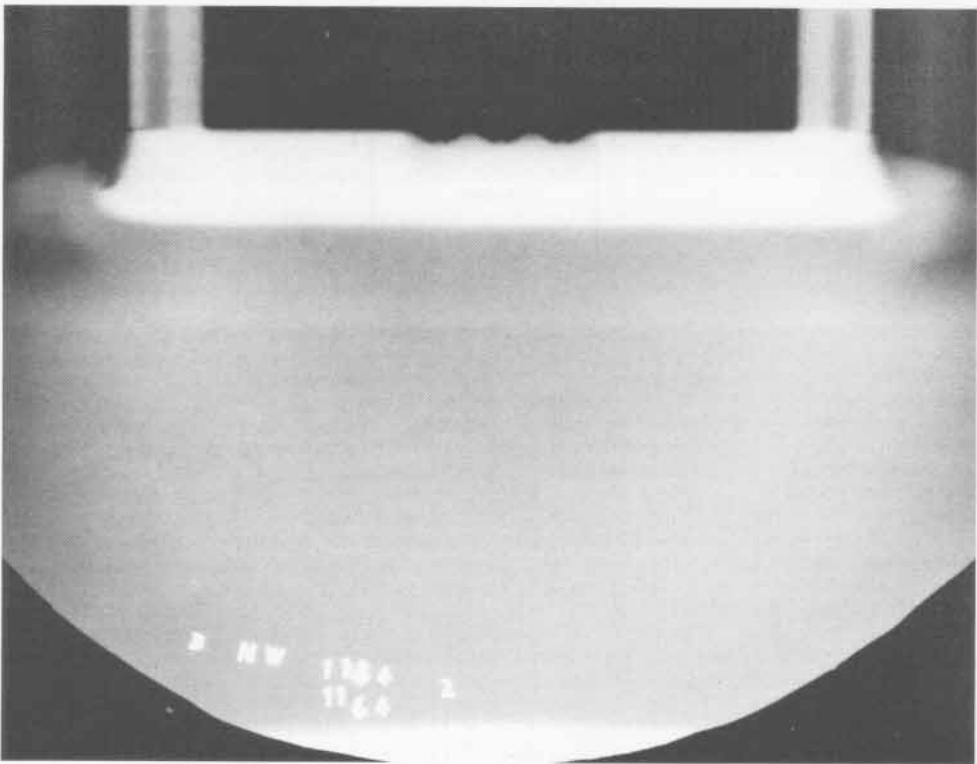
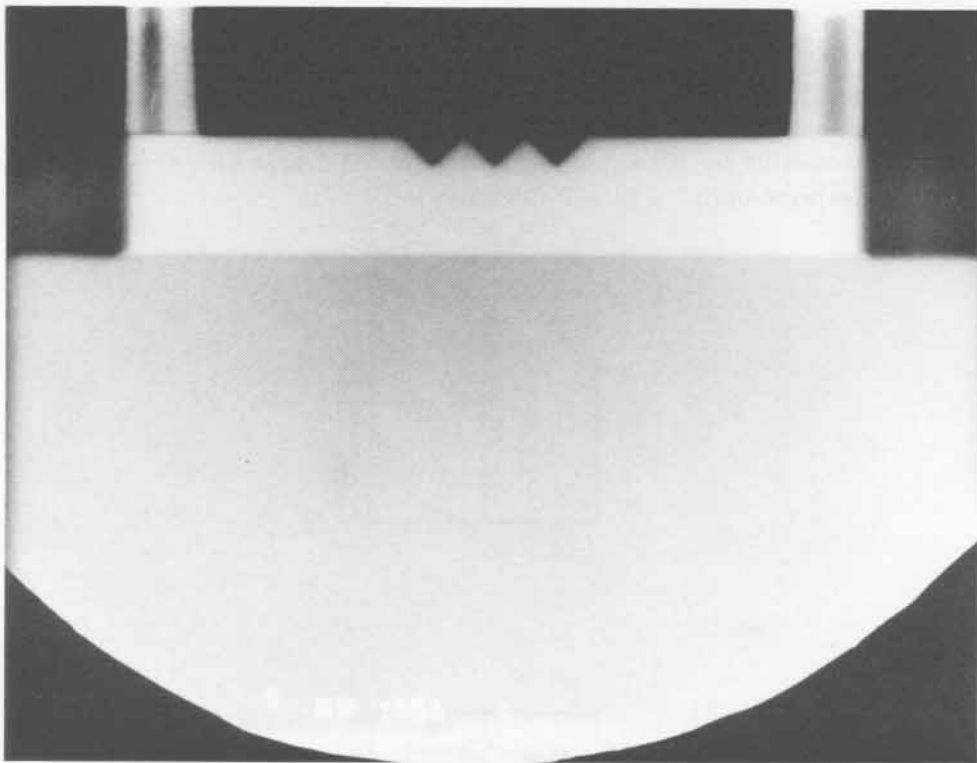

241

SHOT 1171:

Perturbation Waves in PBX-9404

Date:

July 7, 1970

Experimenter:

William C. Davis

Radiographic Time:

24.88 μ s

Two 50.8-mm-wide by 101.6-mm-high blocks of PBX-9404 with three 1.58-mm-square holes were initiated by a P-040 lens.

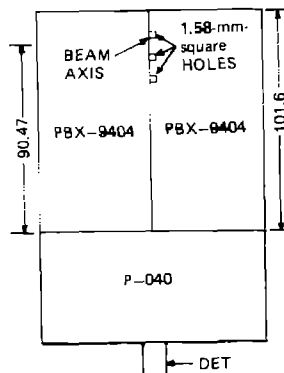
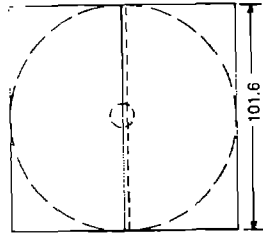

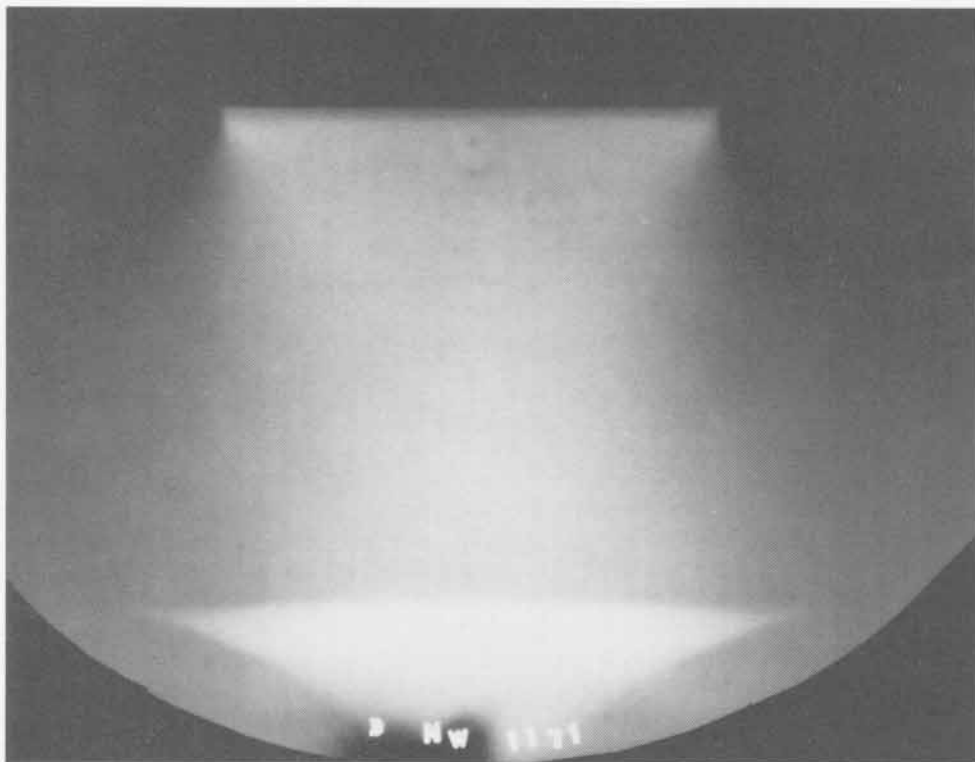
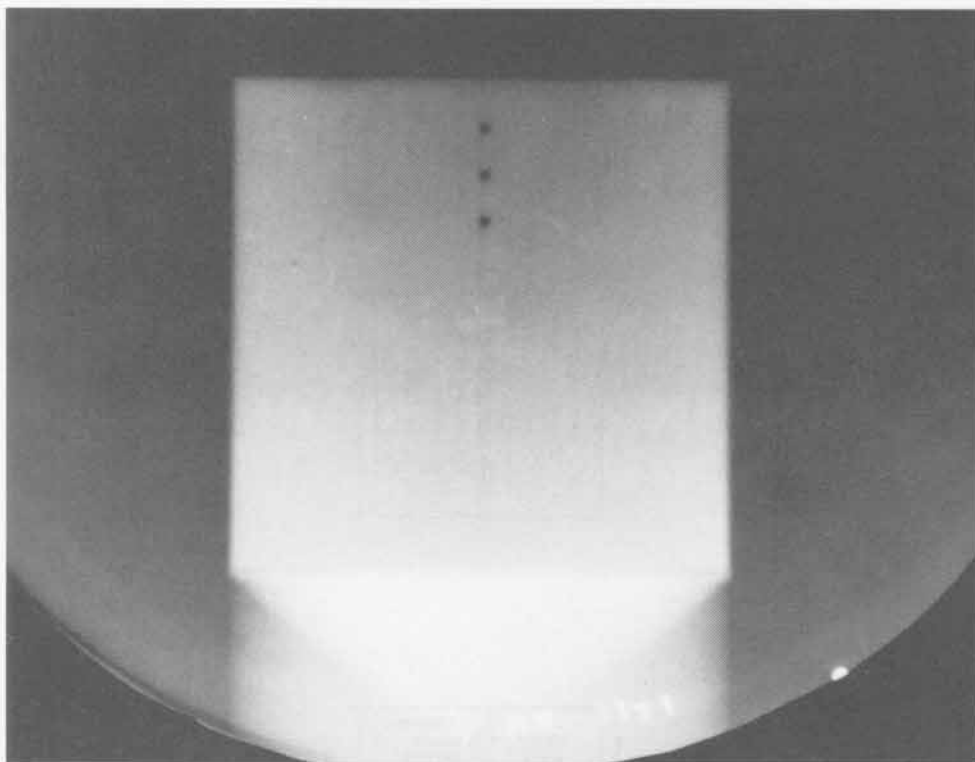

SHOT 1172:

Perturbation Waves in TNT

Date:

July 14, 1970

Experimenter:

William C. Davis

Radiographic Time:

27.99 μ s

Two 50.8-mm-wide by 101.6-mm-high blocks of TNT with three 1.58-mm-square holes were initiated by a P-040 lens.

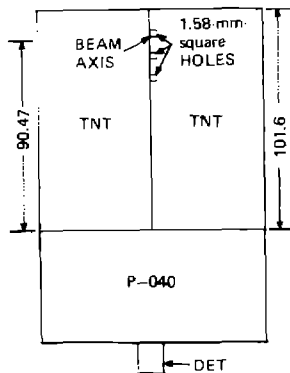
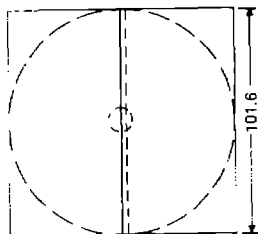

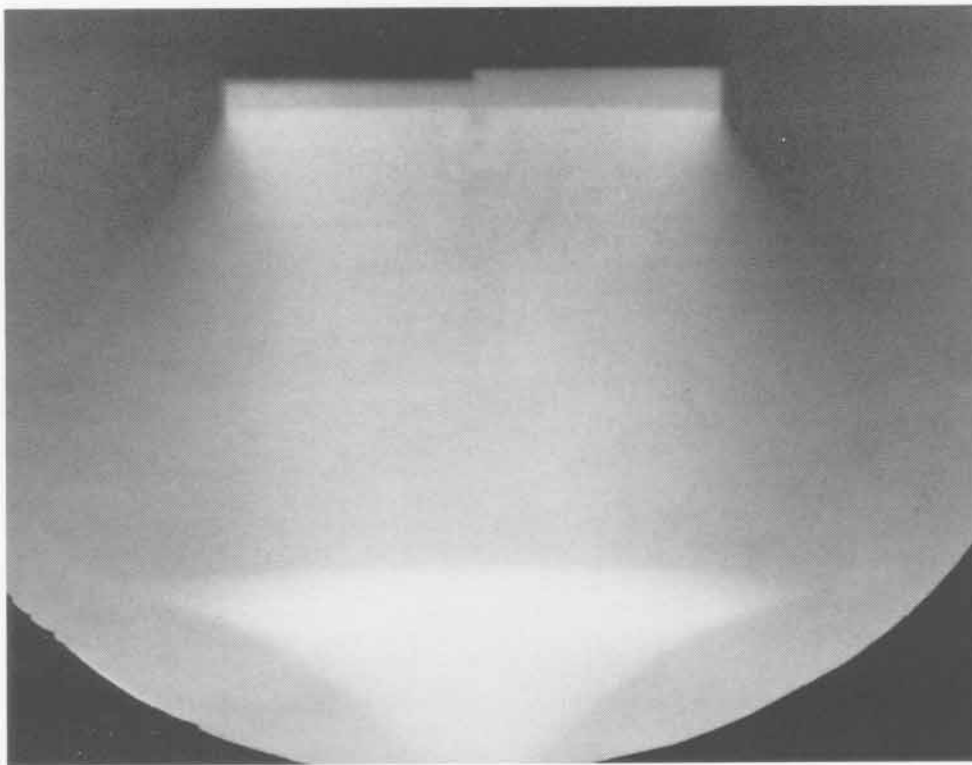
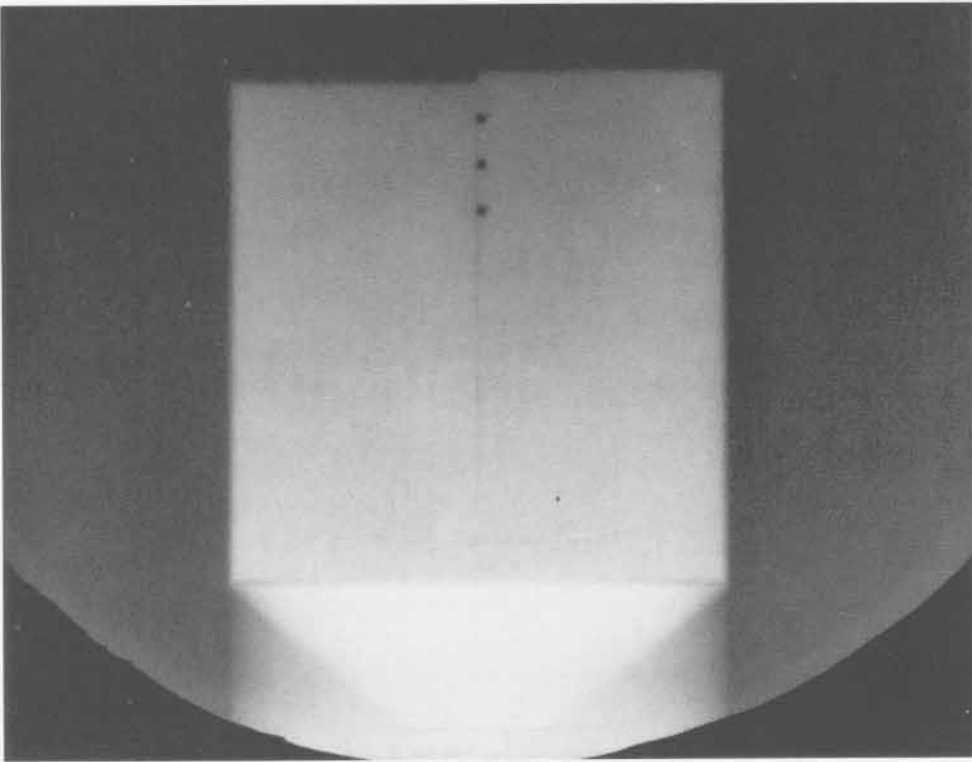

245

SHOT 1173:

Perturbation Waves in Nitroguanidine

Date:

July 15, 1970

Experimenter:

William C. Davis

Radiographic Time:

27.10 μ s

Two 50.8-mm-wide by 101.6-mm-high blocks of X0228 (95/5 wt% nitroguanidine and Estane at 1.703 g/cm³) with three 1.58-mm-square holes were initiated by 12.7 mm of PBX-9404 and a P-040 lens.

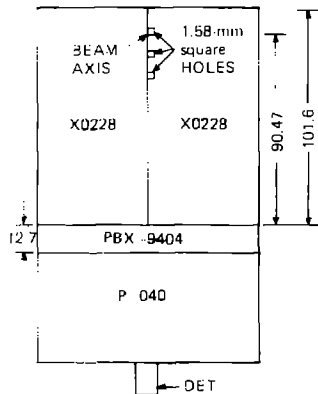
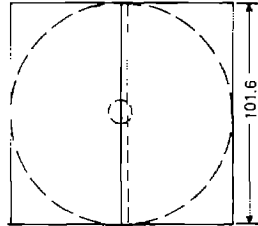

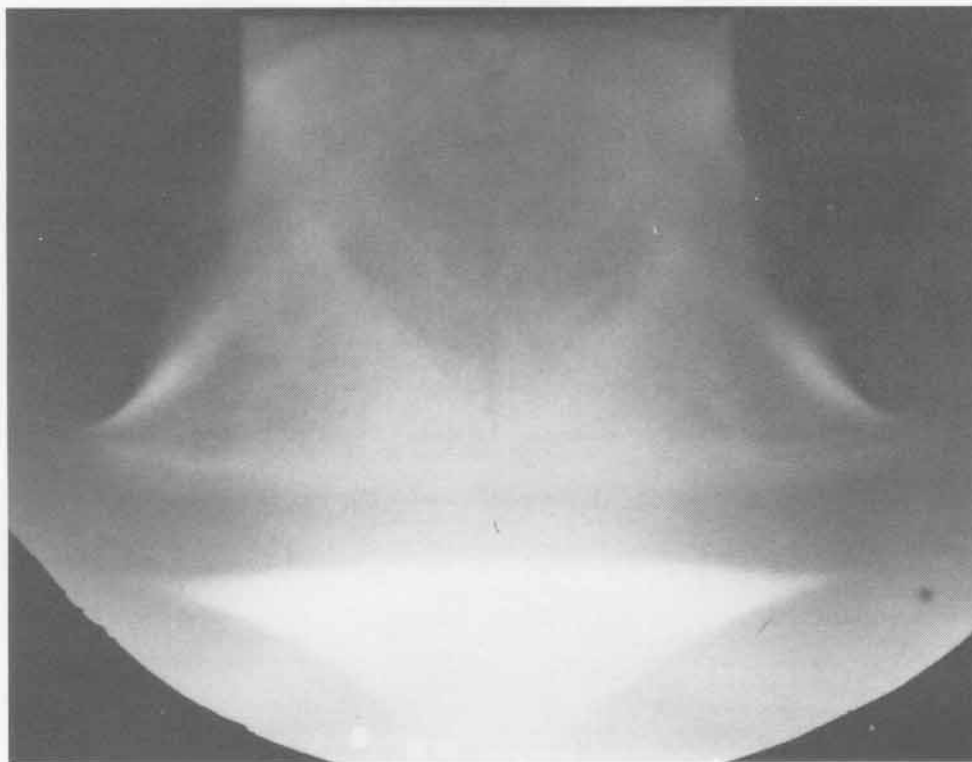
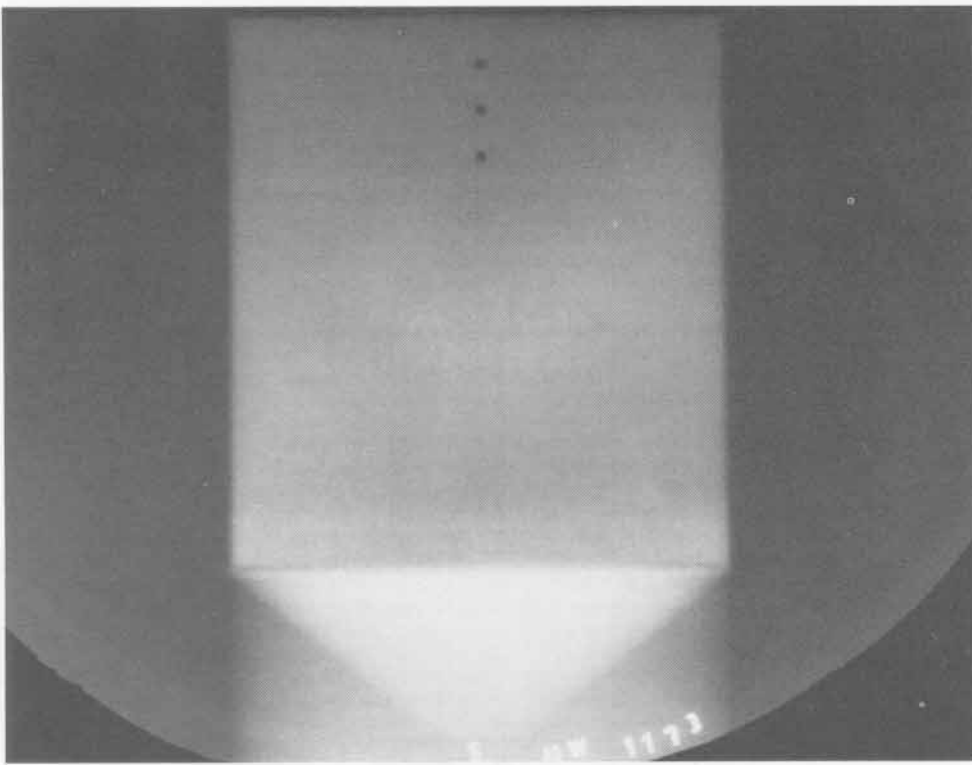

247

SHOT 1174:

Perturbation Waves in TATB

Date:

July 15, 1970

Experimenter:

William C. Davis

Radiographic Time:

28.19 μ s

Two 50.8-mm-wide by 101.6-mm-high blocks of X0237 (90/5/5 wt% TATB/B² wax/Elvax at 1.739 g/cm³) with three 1.58-mm-square holes were initiated by 12.7 mm of PBX-9404 and a P-040 lens.

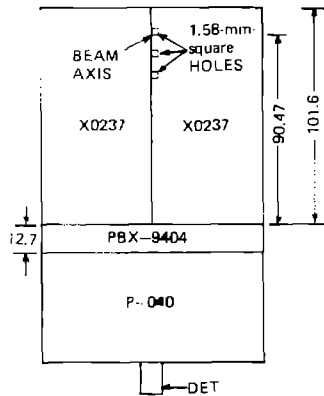
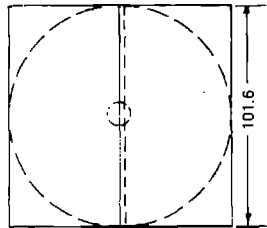

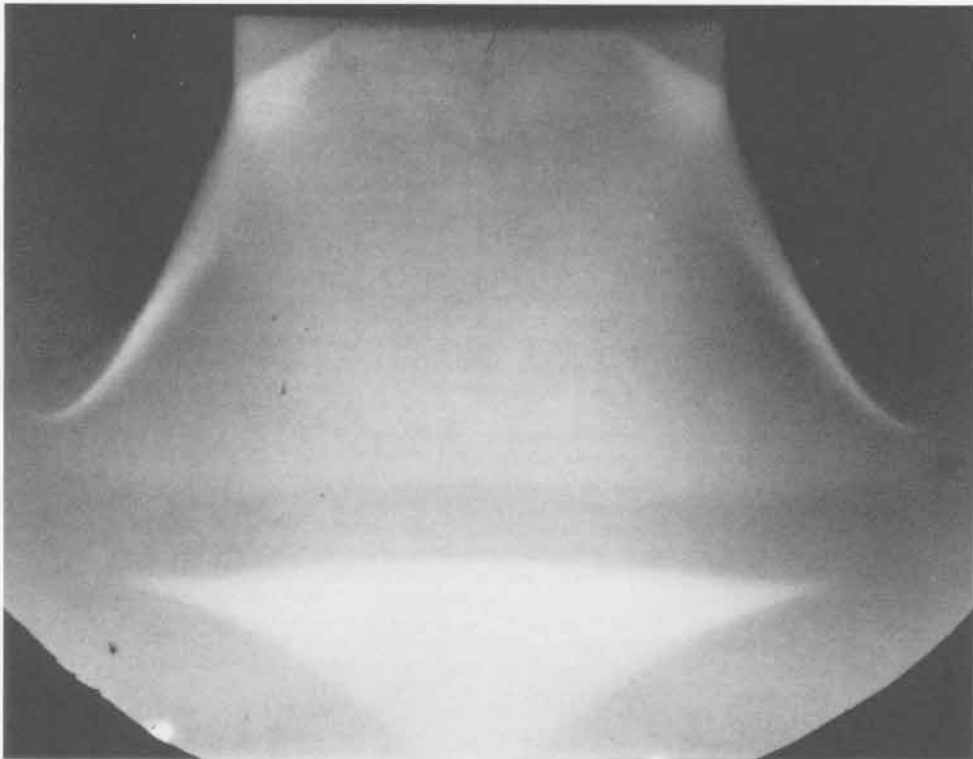
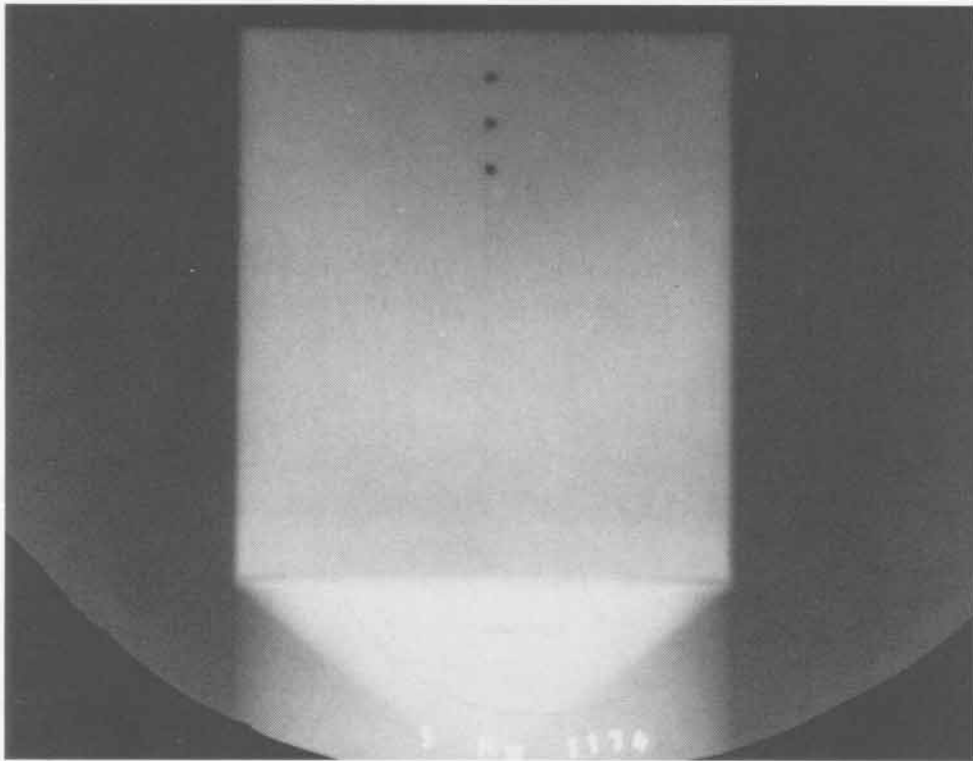

249

SHOT 1175:

Steel Jets

Date:

November 17, 1965

Experimenter:

Gary W. Rodenz

Radiographic Time:

64.26 μ s

A jet of 304 stainless steel was formed by a 4.0-mm-thick steel hemishell driven by a 60.0-mm-thick PBX-9404 hemisphere. The jet traveled for 20.8 μ s. See also Shots 1177 and 1178.

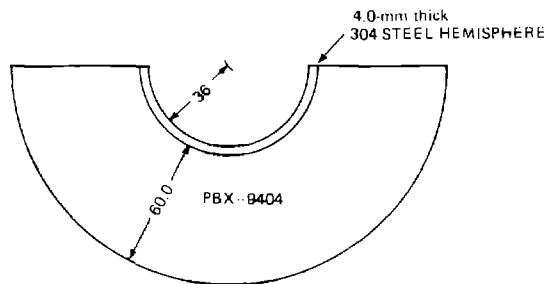

SHOT 1177: **Steel Jet**
Date: January 6, 1966
Experimenter: Gary W. Rodenz
Radiographic Time: 90.27 μ s

A jet of 304 stainless steel was formed by a 4.0-mm-thick steel hemishell driven by a 60.0-mm-thick PBX-9404 hemisphere. The jet traveled for 46.8 μ s. See also Shots 1175 and 1178.

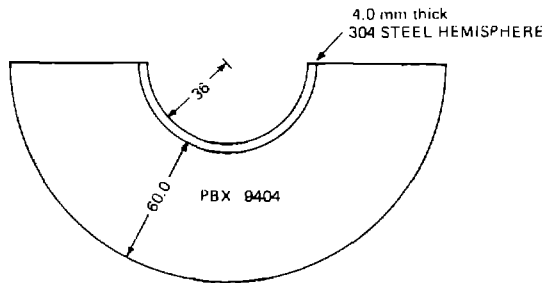

1951
 1952
 1953
 1954
 1955
 1956
 1957
 1958
 1959
 1960
 1961
 1962
 1963
 1964
 1965
 1966
 1967
 1968
 1969
 1970
 1971
 1972
 1973
 1974
 1975
 1976
 1977
 1978
 1979
 1980
 1981
 1982
 1983
 1984
 1985
 1986
 1987
 1988
 1989
 1990
 1991
 1992
 1993
 1994
 1995
 1996
 1997
 1998
 1999
 2000
 2001
 2002
 2003
 2004
 2005
 2006
 2007
 2008
 2009
 2010
 2011
 2012
 2013
 2014
 2015
 2016
 2017
 2018
 2019
 2020
 2021
 2022
 2023
 2024
 2025

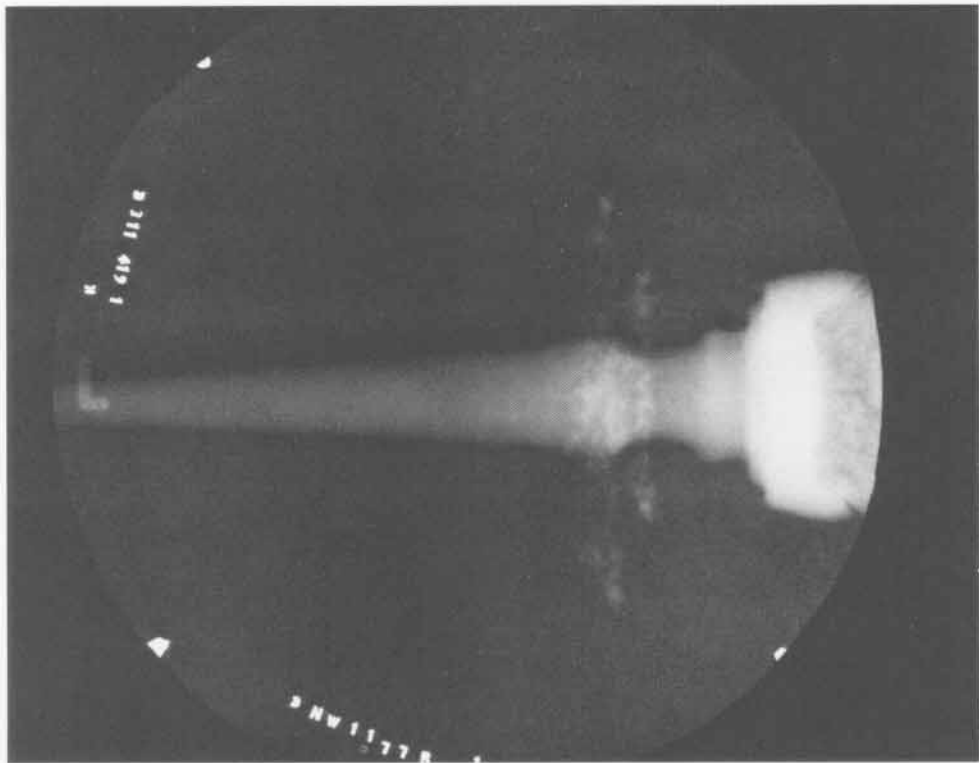

SHOT 1178: **Steel Jet**
Date: January 13, 1966
Experimenter: Gary W. Rodenz
Radiographic Time: 102.68 μ s

A jet of 304 stainless steel was formed by a 4.0-mm-thick steel hemishell driven by a 60.0-mm-thick PBX-9404 hemisphere. The jet traveled for 59.23 μ s. See also Shots 1175 and 1177.

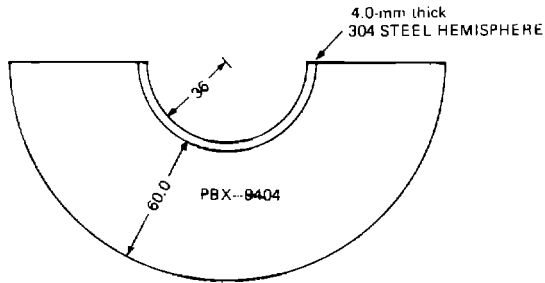

STUDY OF THE ...

...

...

...

...

...

A ... of ... and ... of ...
The ... of ... and ... of ...
The ... of ... and ... of ...
The ... of ... and ... of ...

...

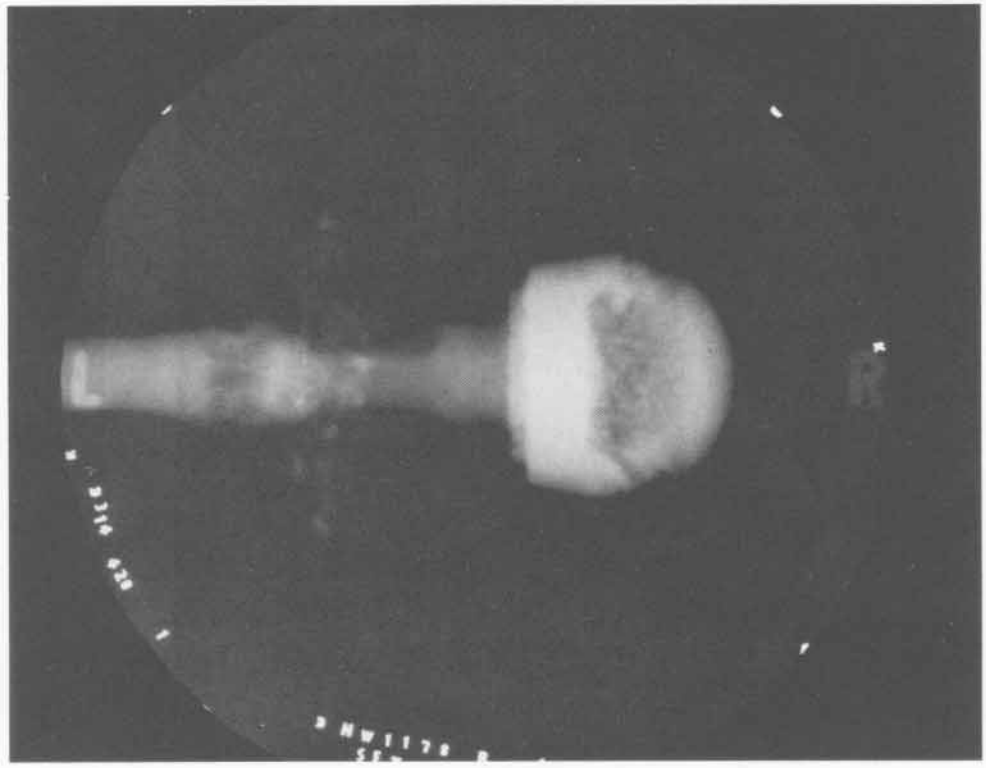

SHOT 1181: Steel Jet Penetration

Date: February 6, 1968

Experimenter: Gary W. Rodenz

Radiographic Time: 85.99 μ s

A 304 stainless steel block was penetrated by a jet of steel formed by a 4.0-mm-thick steel hemishell driven by a 60.0-mm-thick PBX-9404 hemisphere. The jet traveled for 42.53 μ s. The steel block was 308 mm from the center of the steel hemishell. See also Shot 1185.

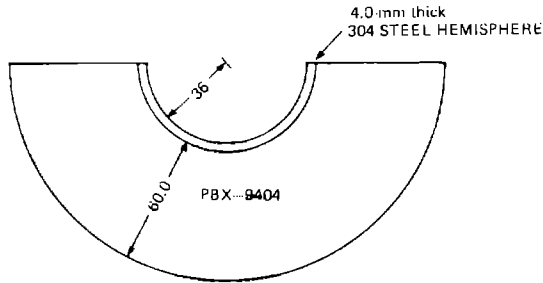

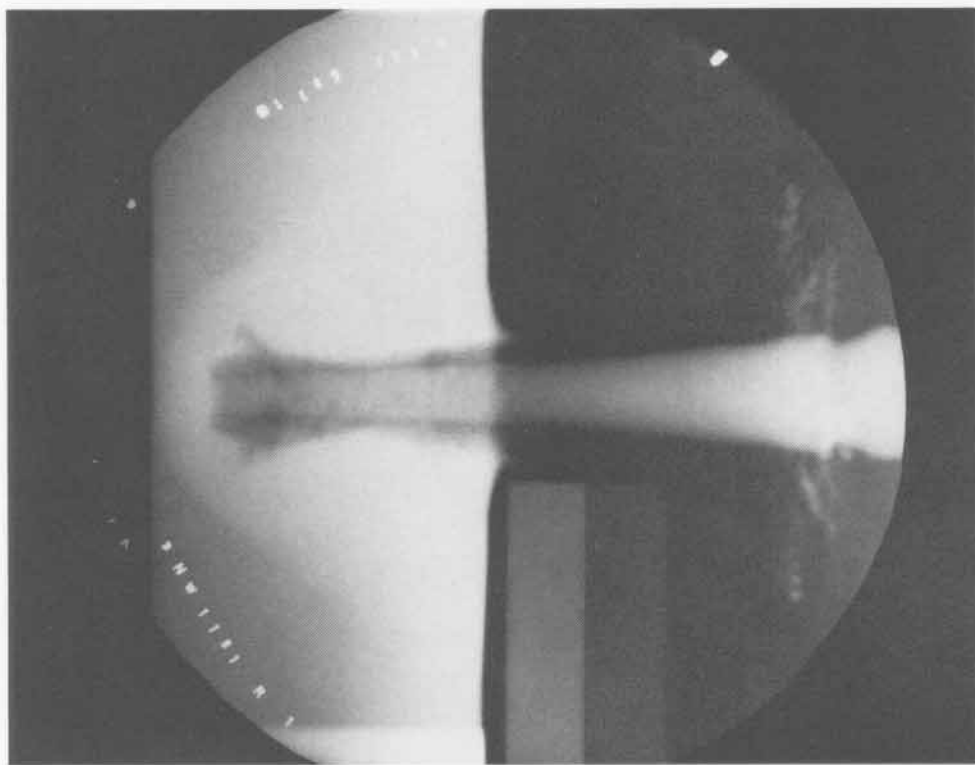
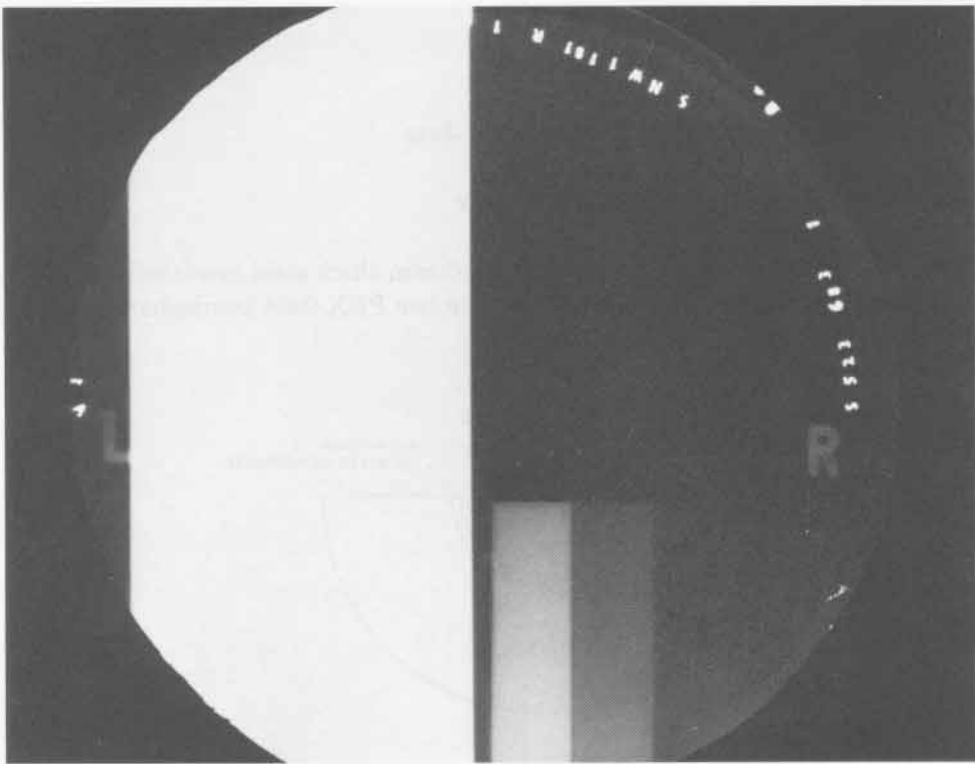

SHOT 1183: Colliding Steel Jets

Date: June 9, 1966

Experimenter: Gary W. Rodenz

Radiographic Time: 86.01 μ s

Collision of two steel jets formed by two 4.0-mm-thick steel hemishells driven by 60.0-mm-thick PBX-9404 hemispheres. The two PBX-9404 hemispheres were not detonated simultaneously.

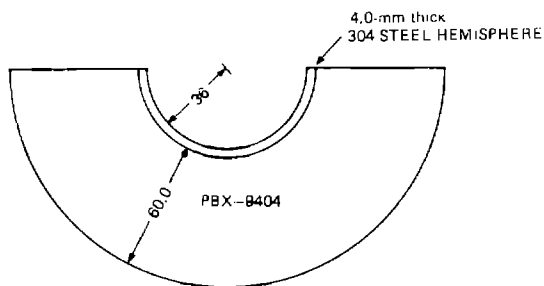

Small for its age
May 20 1931
Wm. W. Johnson
1931

Small for its age
May 20 1931
Wm. W. Johnson
1931

Small for its age
May 20 1931
Wm. W. Johnson
1931

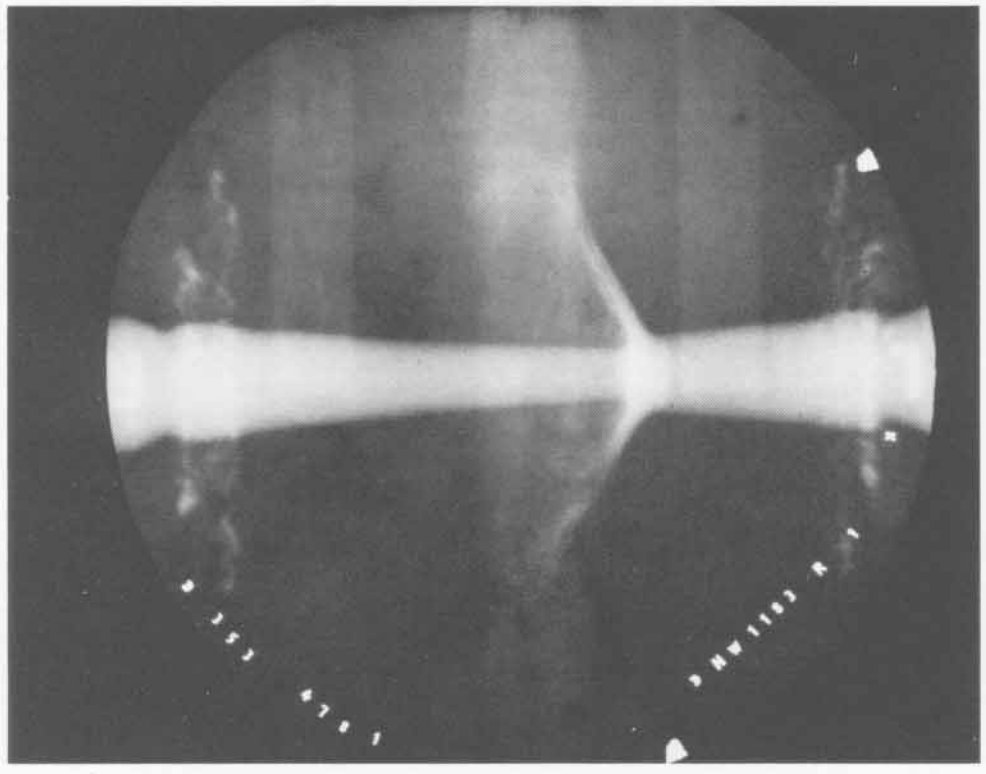

SHOT 1185: Steel Jet Penetration

Date: May 16, 1968

Experimenter: Gary W. Rodenz

Radiographic Time: 79.02 μ s

A jet of steel formed by a 4.0-mm-thick steel hemishell, which was driven by a 60.0-mm-thick PBX-9404 hemisphere, penetrated a 304 stainless steel block. The jet traveled for 35.57 μ s. The steel block was 308 mm from the center of the steel hemishell. See also Shot 1181.

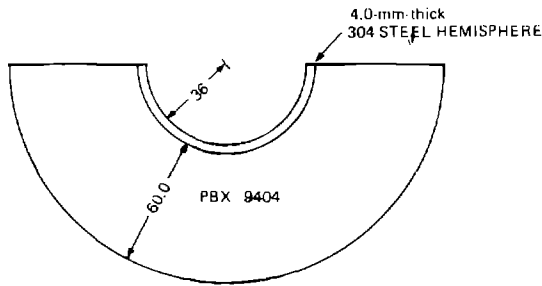

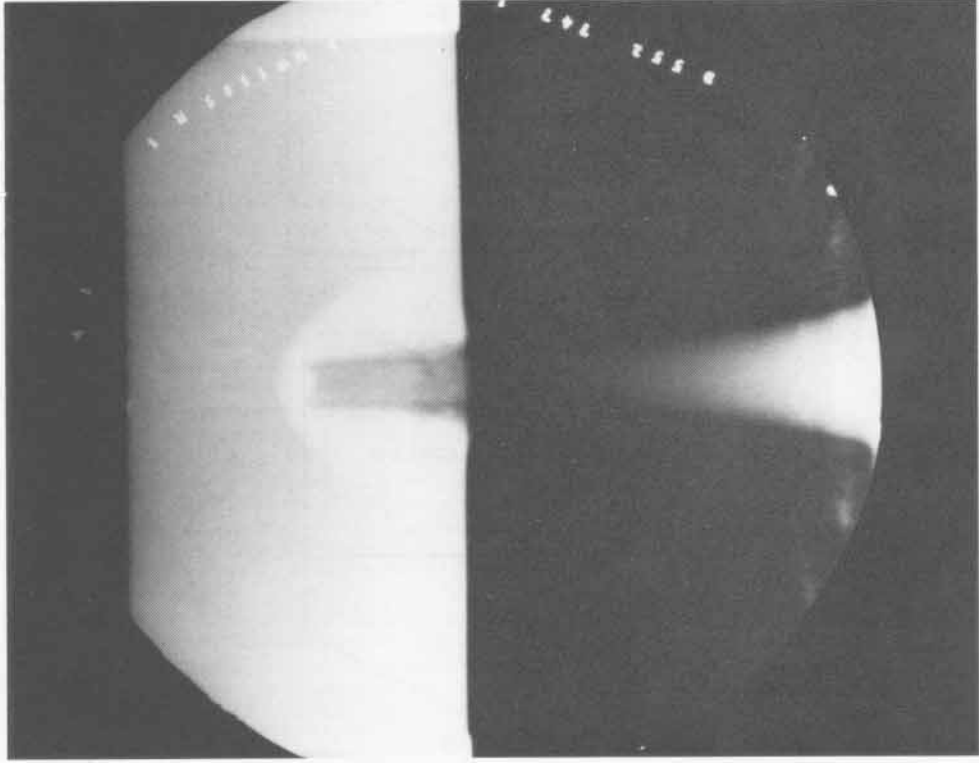

SHOT 1207:

Perturbation Waves in Composition B-3

Date:

July 7, 1970

Experimenter:

William C. Davis

Radiographic Time:

35.2 μ s

Two 101.6-mm cubes of Composition B-3 with three 1.58-mm-square holes were initiated by a P-081 lens.

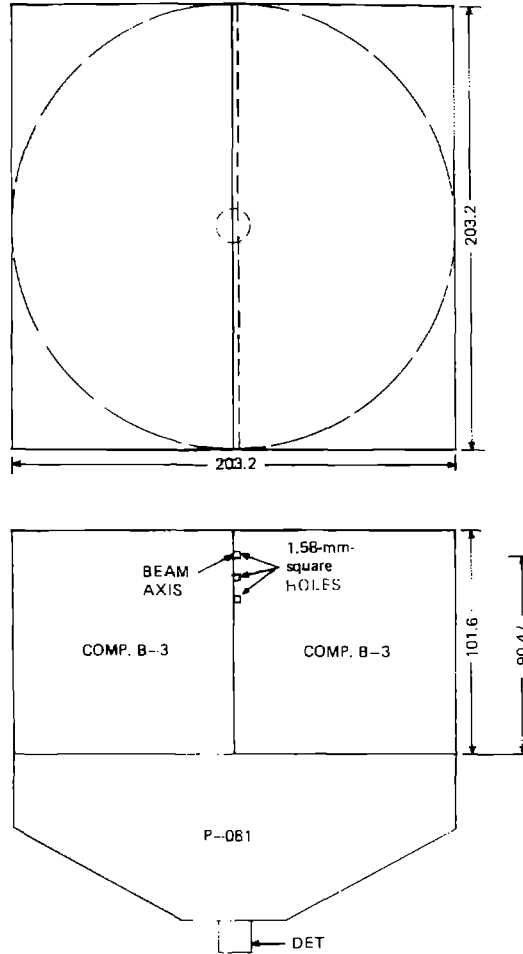

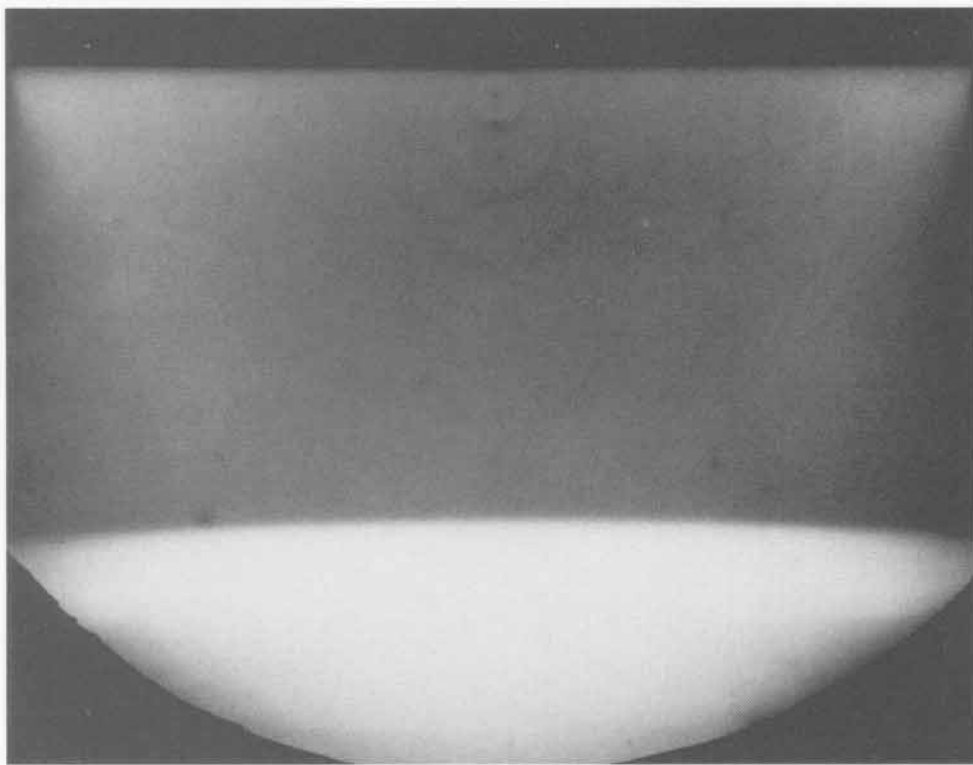
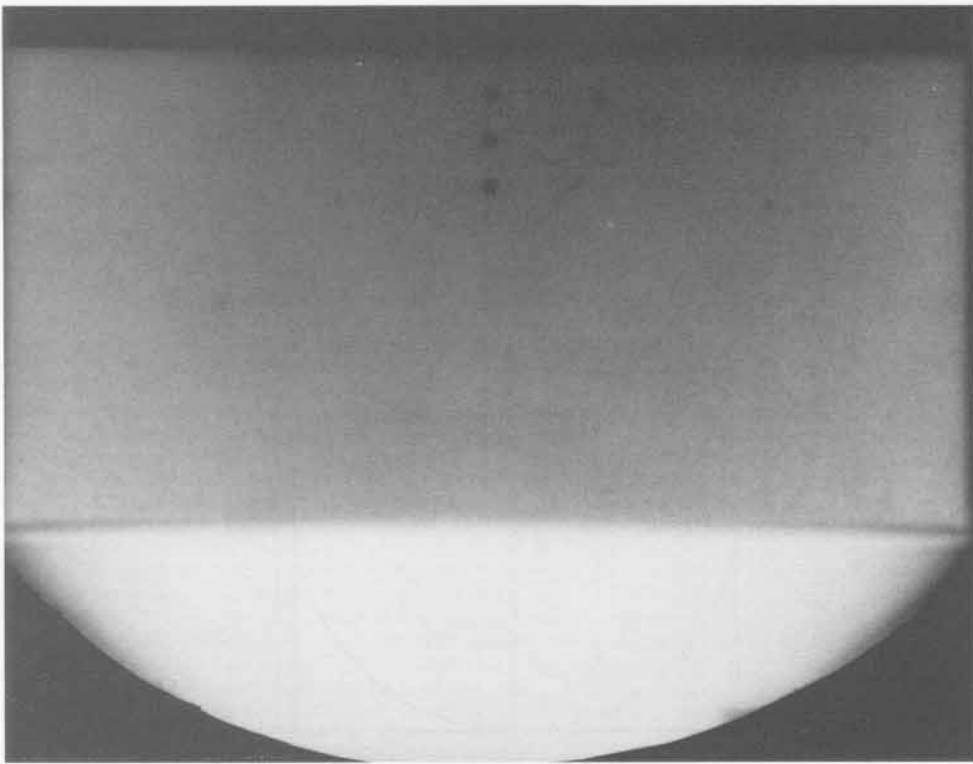

263

SHOT 1208:

Perturbation Waves in Composition B-3

Date:

June 30, 1970

Experimenter:

William C. Davis

Radiographic Time:

35.16 μ s

Two 101.6-mm cubes of Composition B-3 had three 1.587-mm-square iron bars embedded in the explosive. The Composition B-3 was initiated by a P-081 lens.

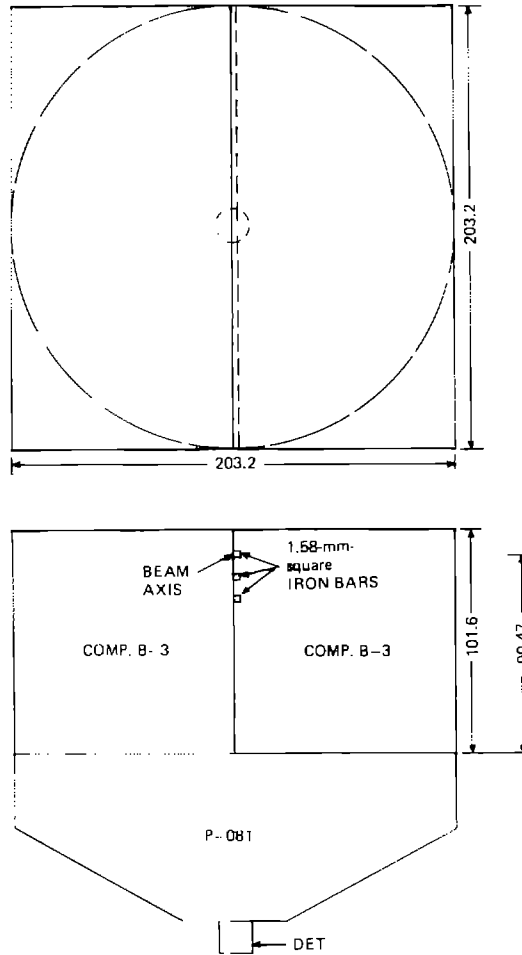

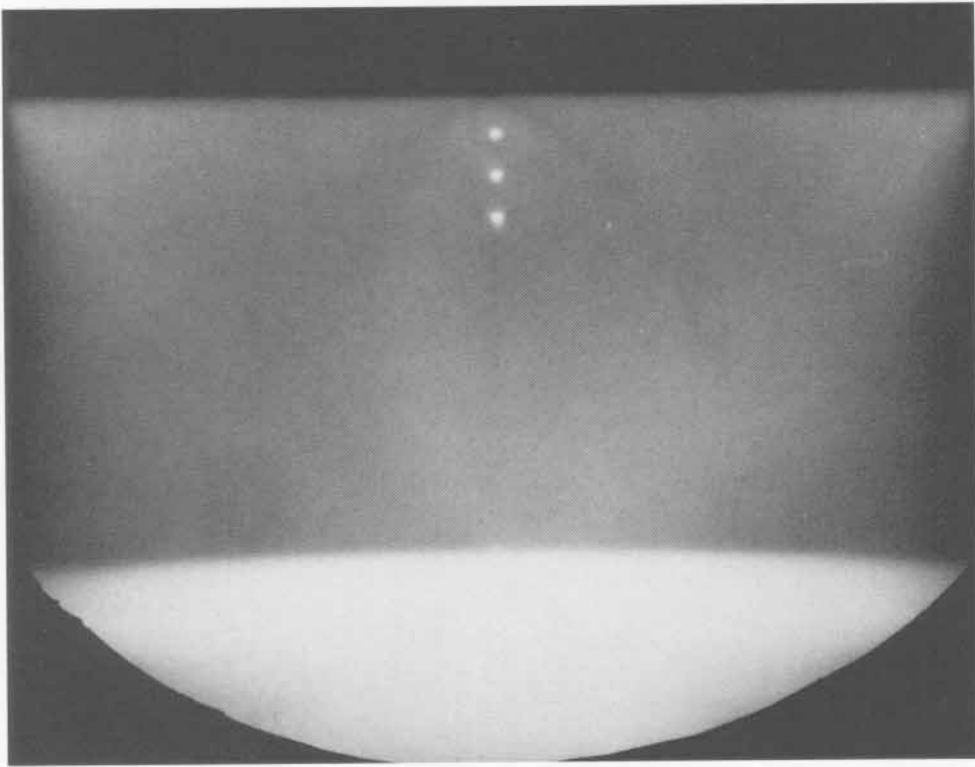
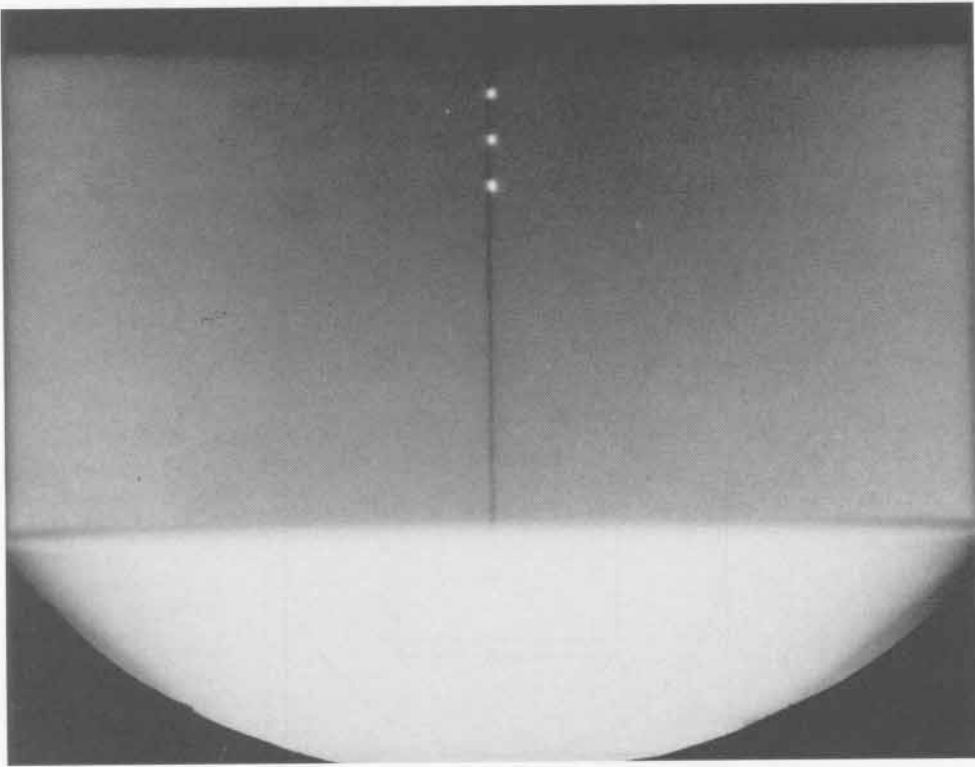

265

SHOT 1219:

Aluminum with Embedded Tantalum Foils

Date:

August 6, 1970

Experimenter:

Douglas Venable

Radiographic Time:

34.53 μ s

Three slabs of 6.35-mm-thick aluminum plates were shocked by four slabs of 6.35-mm-thick Composition B-3, all separated by 0.0127-mm tantalum foils, and 50.8 mm of Composition B-3 initiated by a P-081 lens.

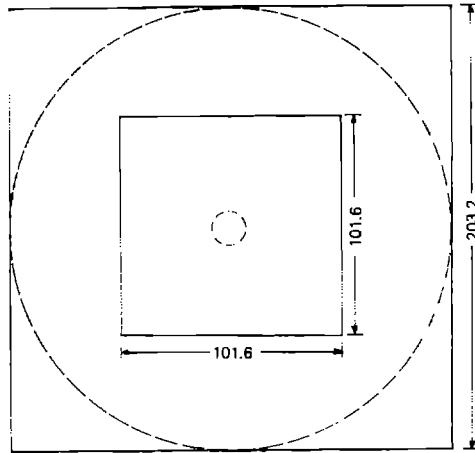

THREE 6.35-mm-thick
ALUMINUM SLABS
SEPARATED BY
0.0127-mm-thick
TANTALUM FOILS

BEAM
AXIS

FOUR 6.35-mm-thick
COMP. B-3 SLABS
SEPARATED BY
0.0127-mm-thick
TANTALUM FOILS

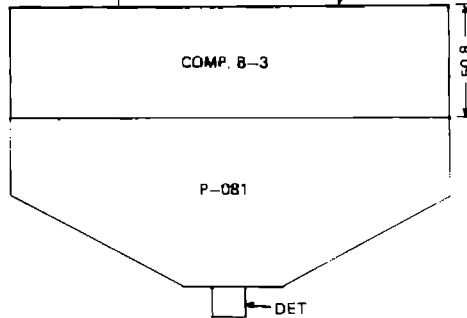

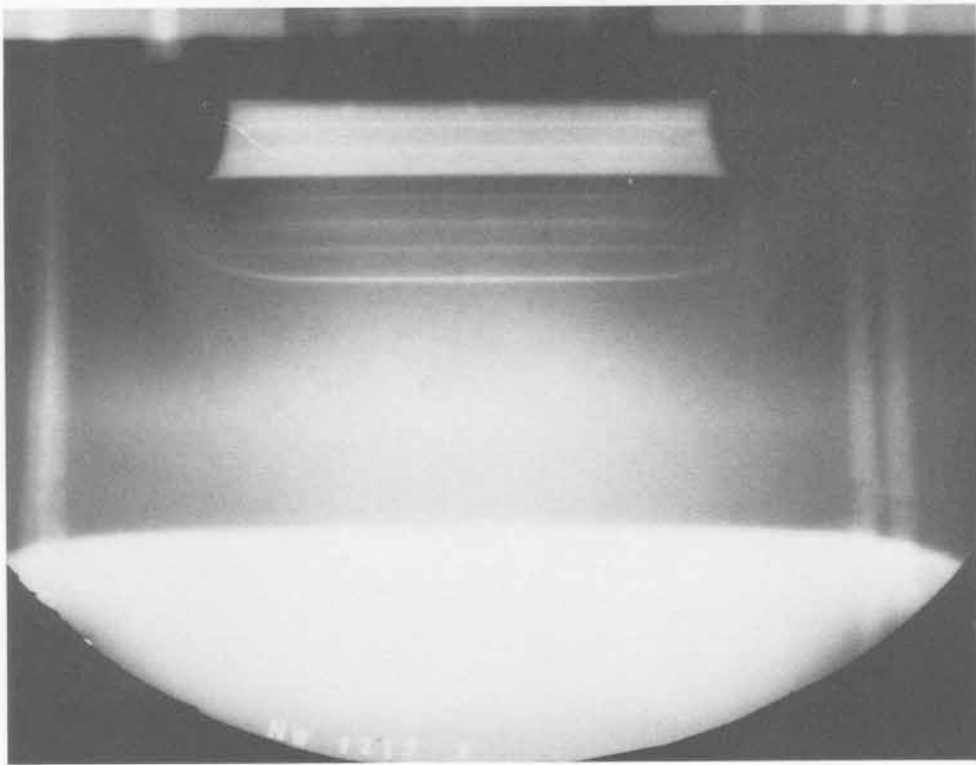
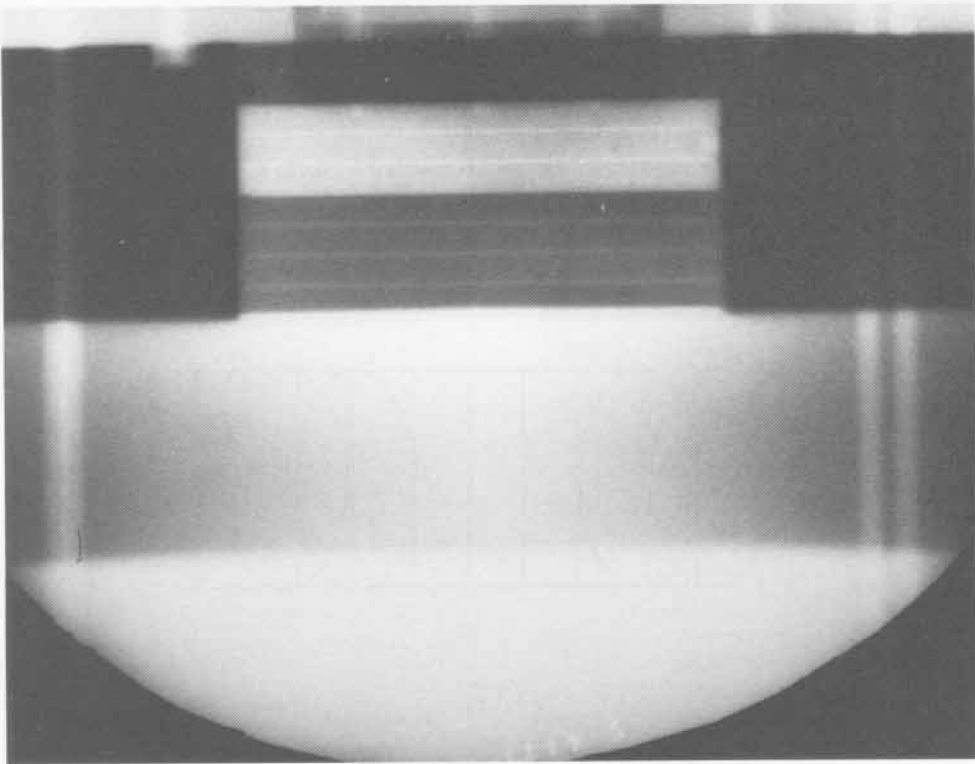

267

SHOT 1224:**Mach Reflection in Composition B-3**

Date:

August 12, 1970

Experimenter:

Douglas Venable

Radiographic Time:

26.90 μ s

Two Composition B-3 detonation waves interacted to form a Mach reflection. The detonation waves were initiated by 1.0-mm-thick aluminum plates driven by 25.4-mm-thick slabs of Composition B-3 initiated by P-040 lenses. The angle of the plates, α , was 35°. See also Shots 1008, 1013, and 1018.

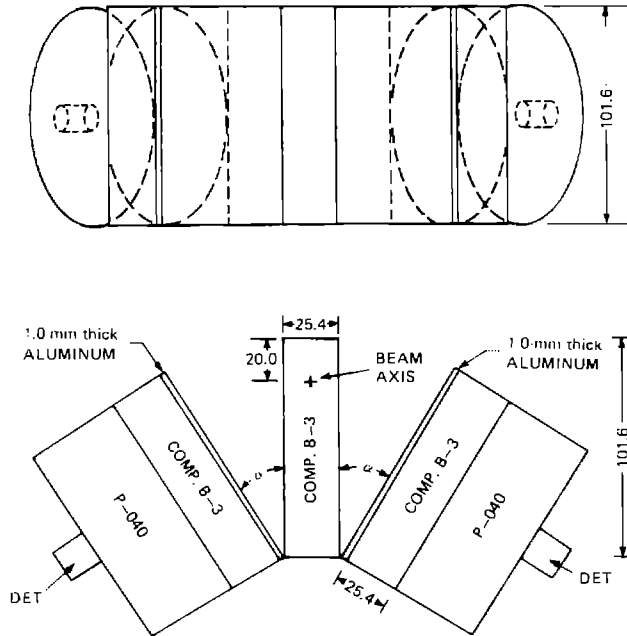

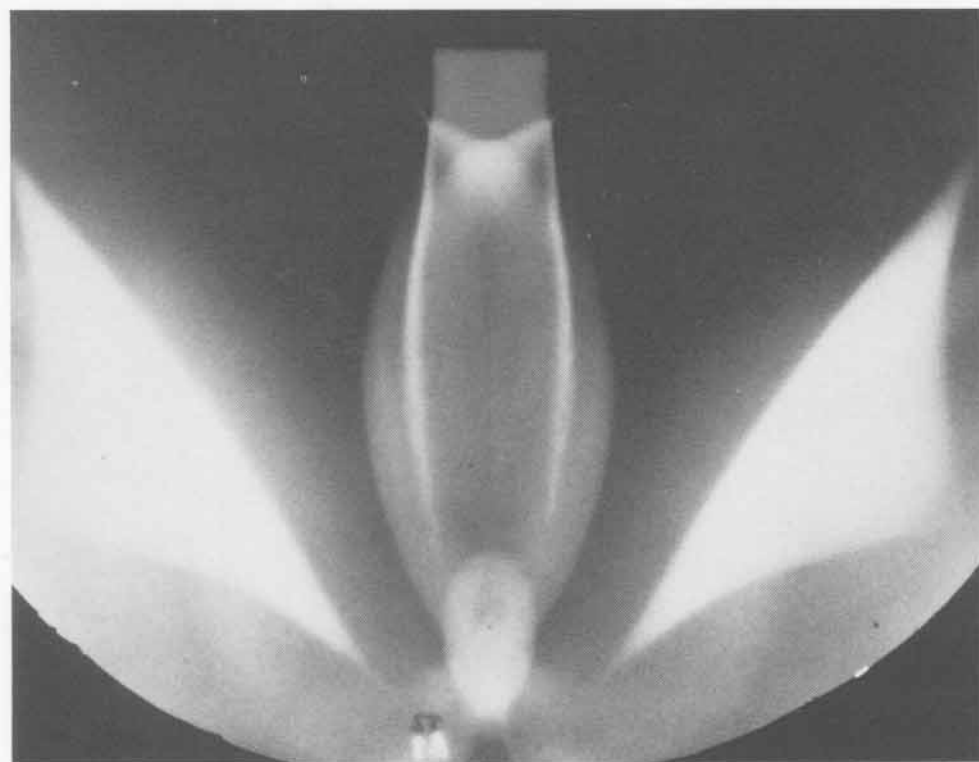
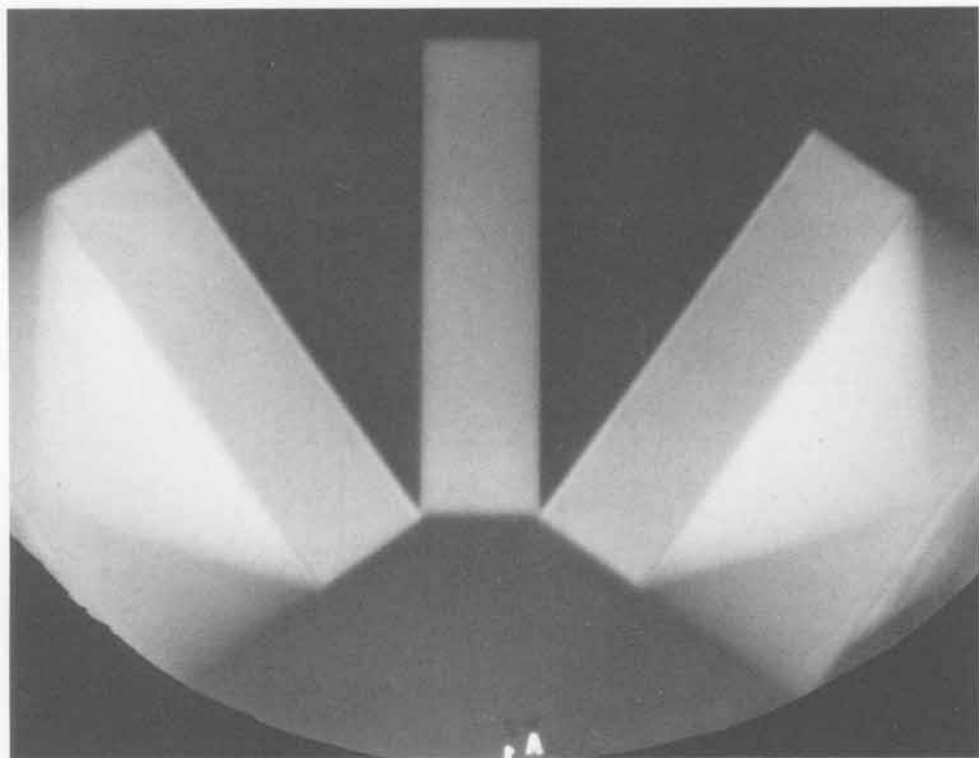

SHOT 1227:

Composition B-3 with Embedded Tantalum Foils

Date:

March 24, 1970

Experimenter:

Roger K. London

Radiographic Time:

37.53 μ s

Eight slabs of 6.35-mm-thick Composition B-3 separated by 0.0127-mm-thick tantalum foils were initiated by two 25.4-mm-thick blocks of Composition B-3 separated by a 0.0127-mm-thick tantalum foil and a P-081 lens.

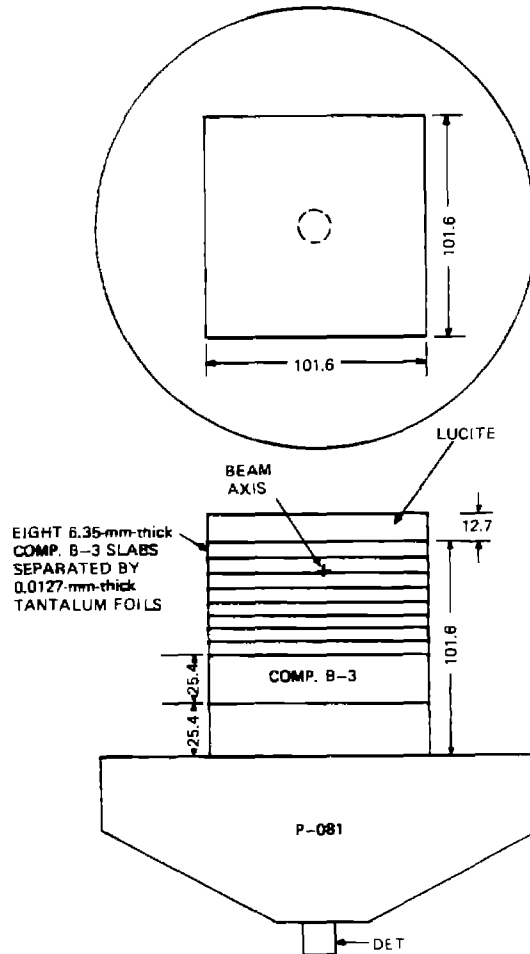

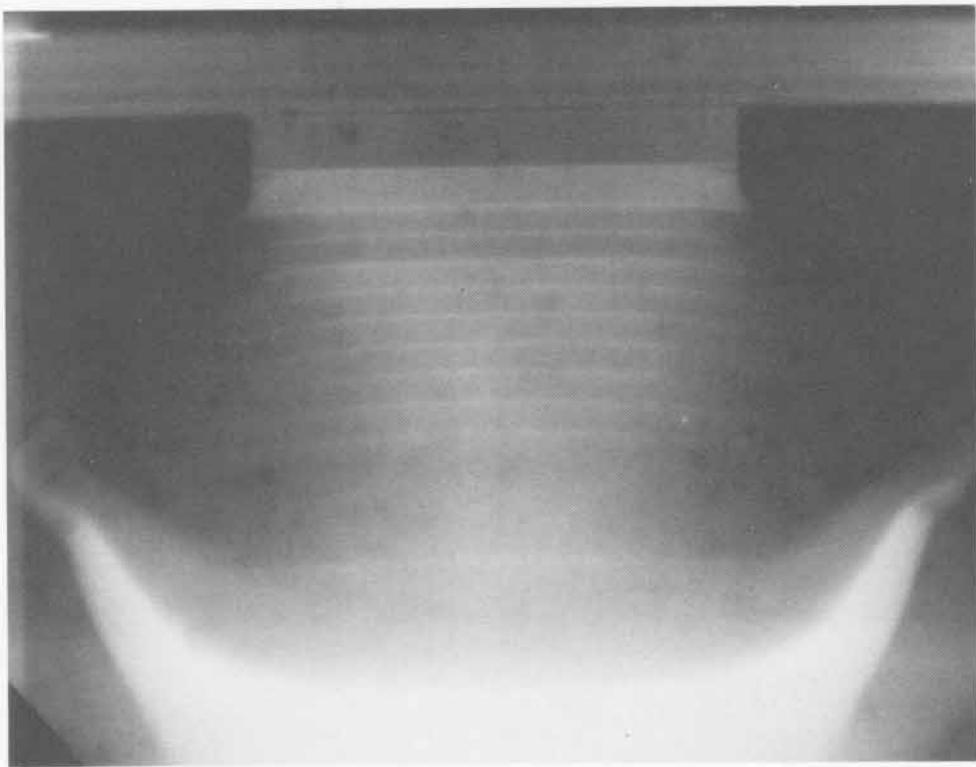
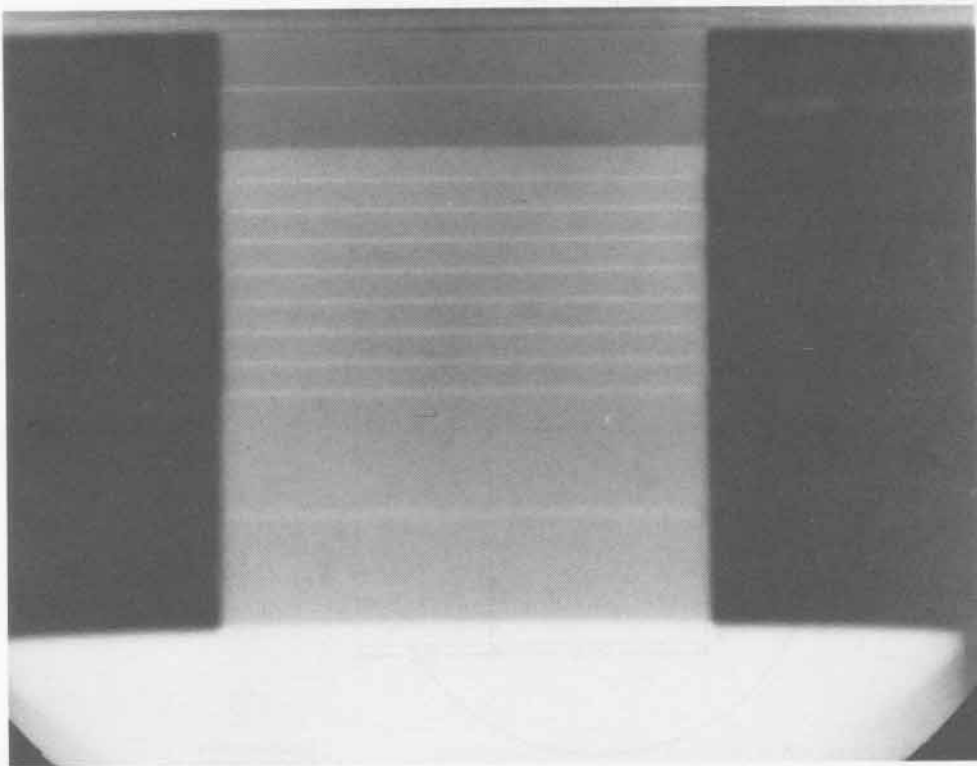

271

SHOT 1228: Oblique Shock in Aluminum

Date: June 17, 1970

Experimenter: Timothy R. Neal

Radiographic Time: 35.40 μ s

Reference: Neal, 1976b.

An oblique shock wave in aluminum with 0.0127-mm-thick tantalum foils every 6.35 mm was driven by 127.0 mm of Composition B-3 initiated by a P-081 lens.

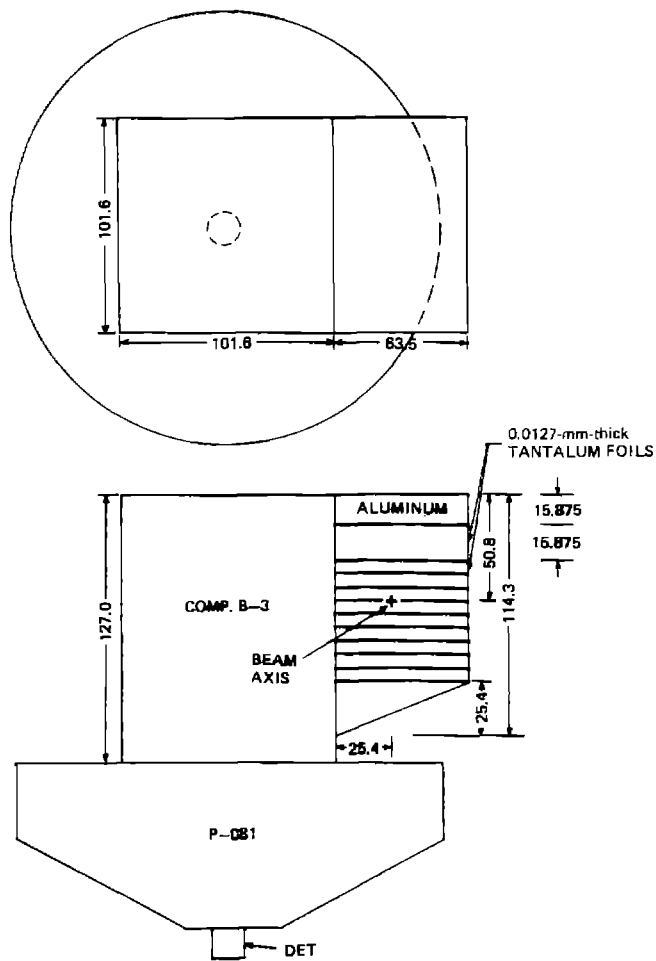

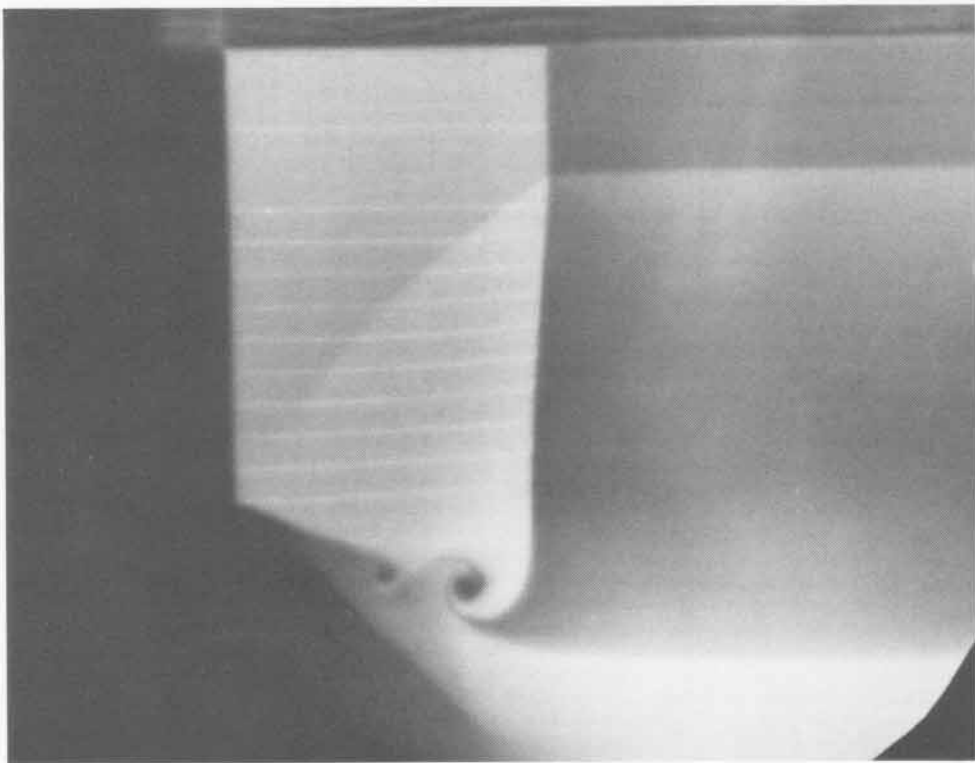
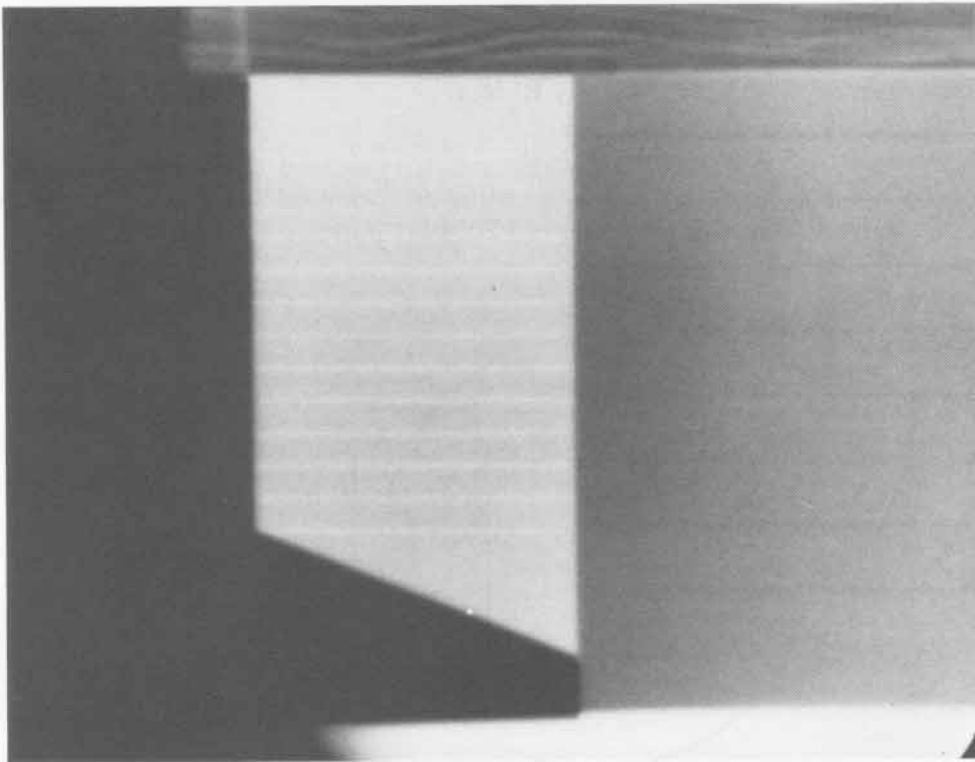

273

SHOT 1229: Oblique Shock in Aluminum

Date: September 3, 1970

Experimenter: Timothy R. Neal

Radiographic Time: 34.12 μ s

Reference: Neal, 1976b

An oblique shock wave in aluminum with 0.0127-mm-thick tantalum foils every 6.35 mm was driven by 127.0 mm of PBX-9404 initiated by a P-081 lens.

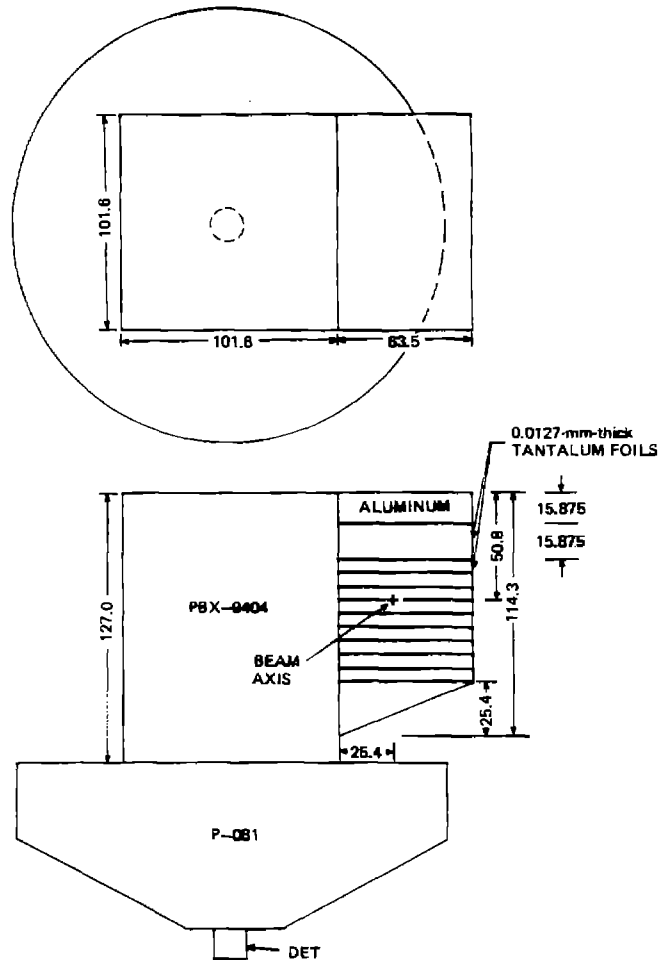

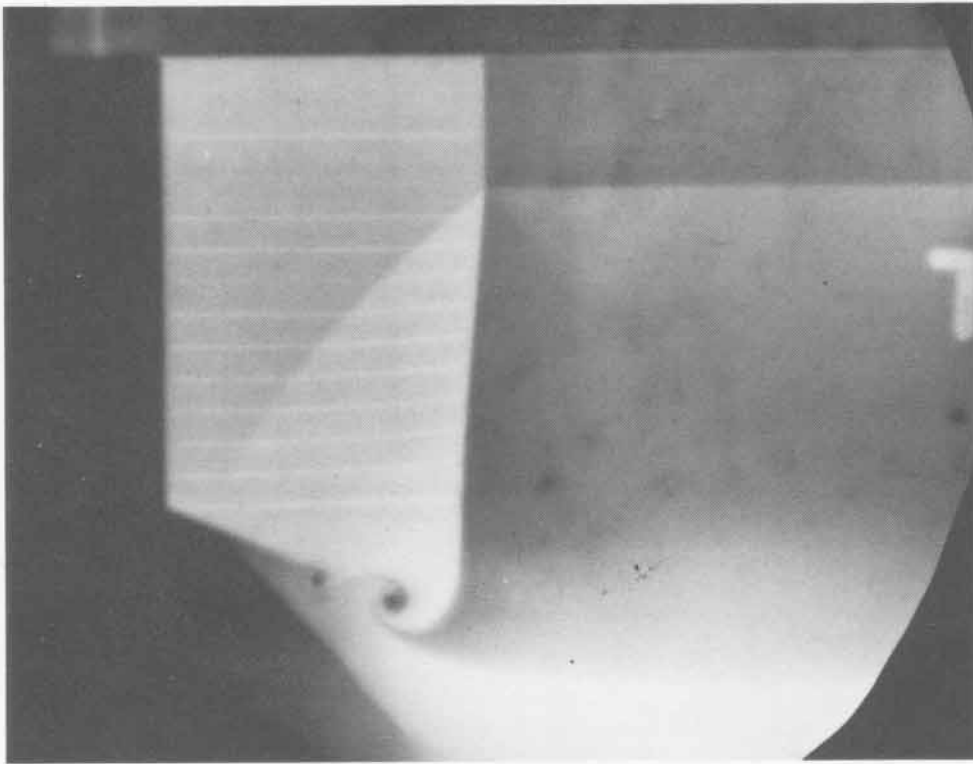
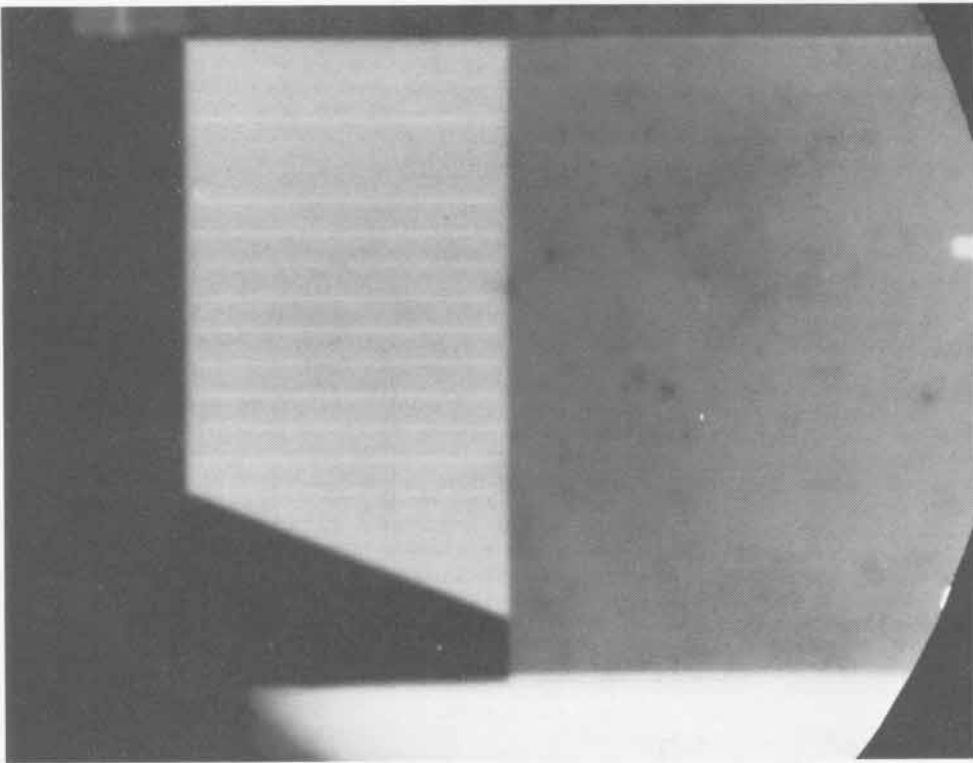

275

SHOT 1240:

Lateral Propagation of PBX-9404 Detonation

Date:

September 1, 1970

Experimenter:

Douglas Venable

Radiographic Time:

48.58 μ s

A PBX-9404 detonation was propagated laterally across 3.175-mm-thick aluminum plates.

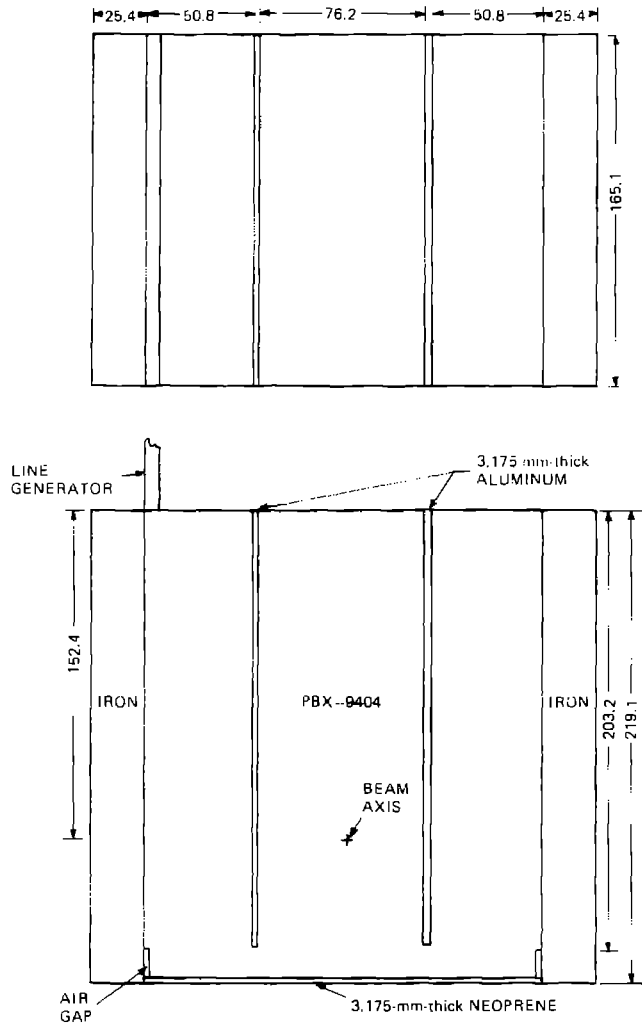

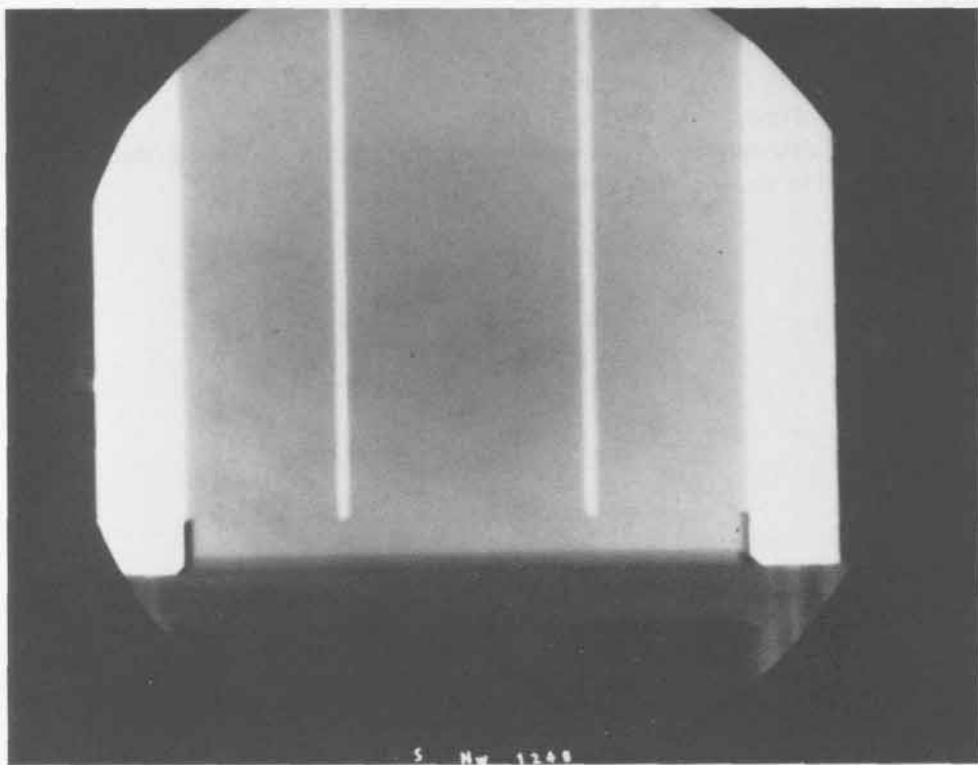

S. No. 1248

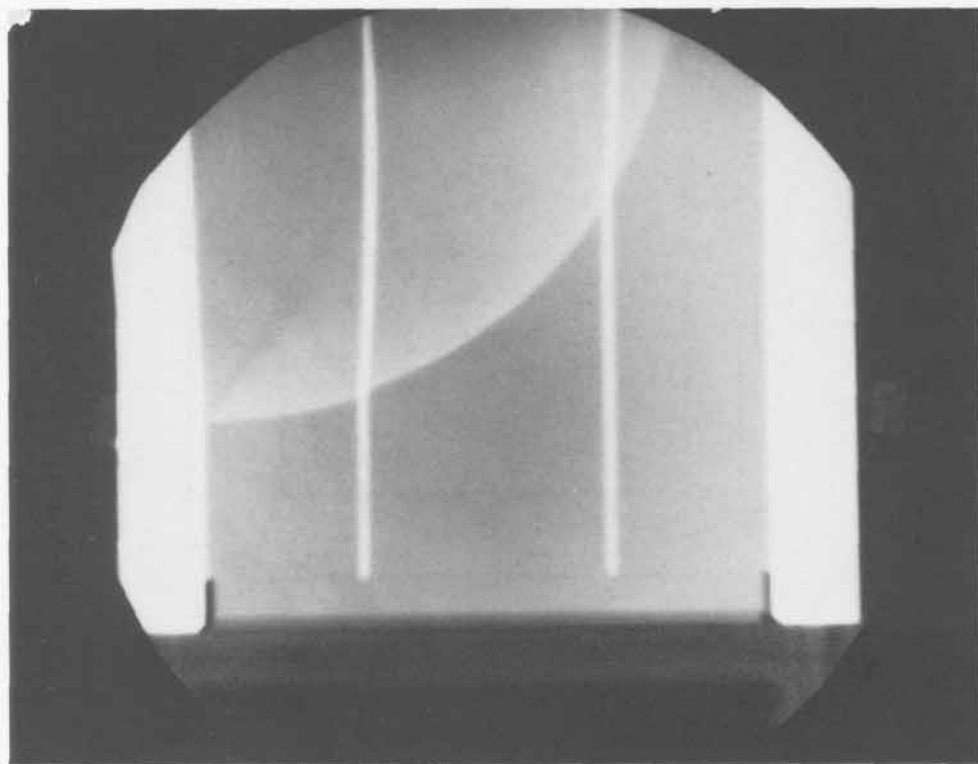

277

SHOT 1241: Lateral Propagation of PBX-9404 Detonation

Date: September 3, 1970

Experimenter: Douglas Venable

Radiographic Time: 38.57 μ s

A PBX-9404 detonation was propagated laterally across 3.175-mm-thick slabs of Styrofoam 33 of density 0.05 g/cm³.

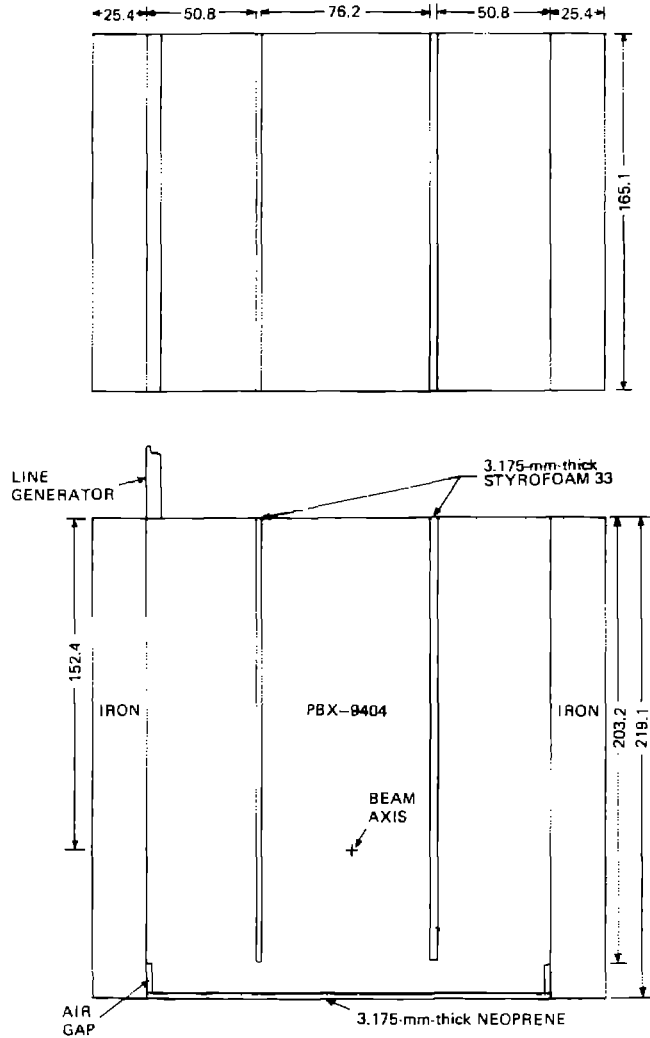

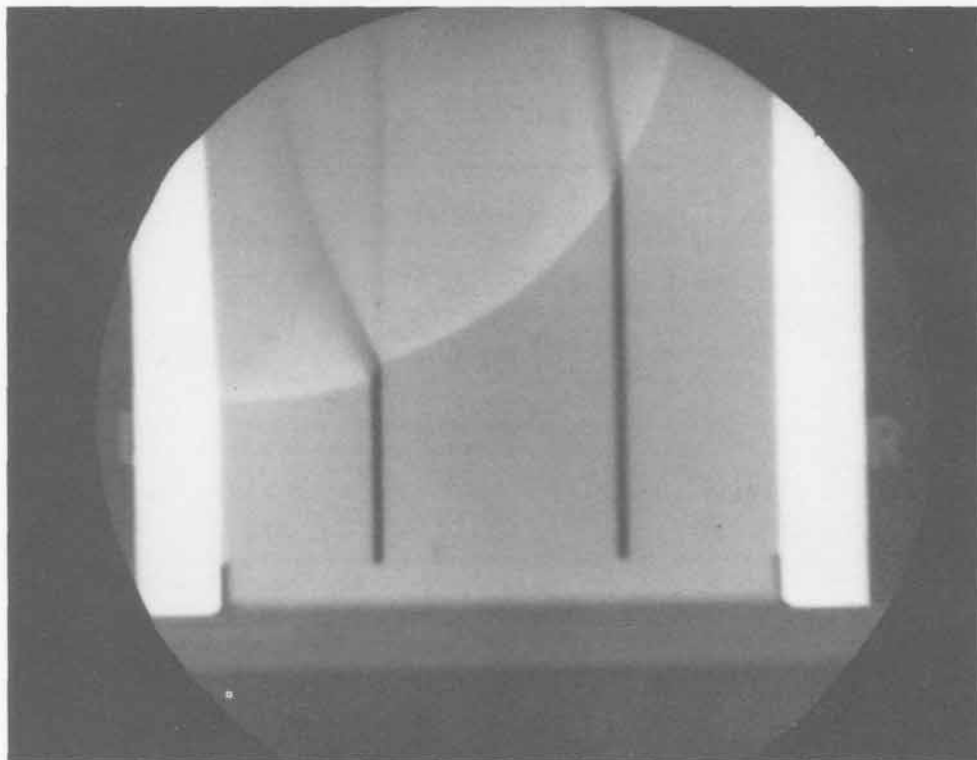
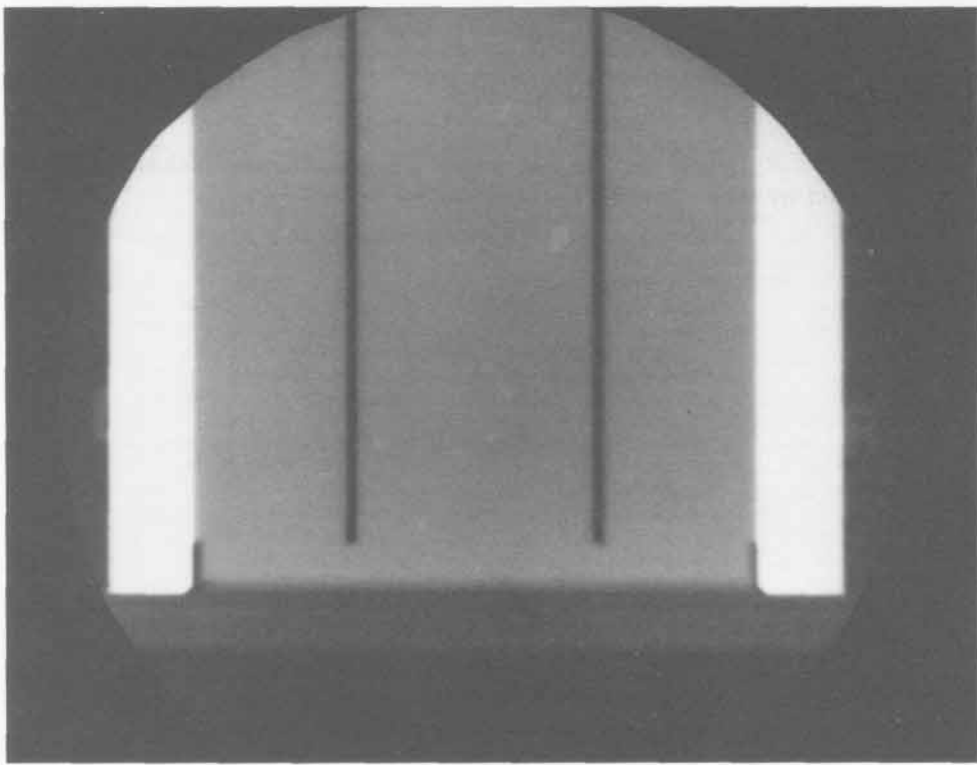

279

SHOT 1252:

Baratol with Embedded Tantalum Foils

Date:

October 13, 1970

Experimenter:

Douglas Venable

Radiographic Time:

42.86 μ s

Eight slabs of 6.35-mm-thick Baratol separated by 0.0127-mm-thick tantalum foils were initiated by 50.8 mm of Baratol and a P-081 lens.

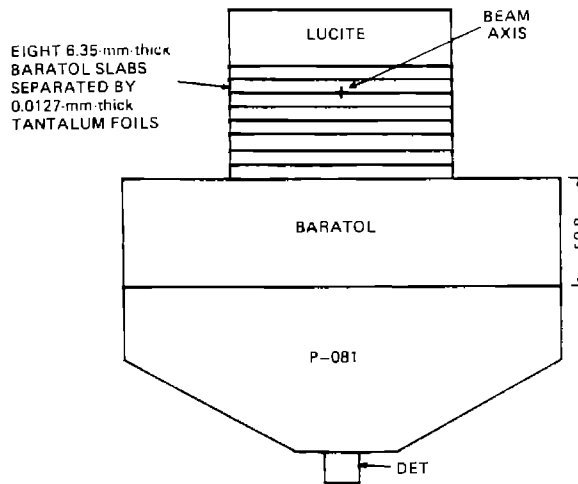
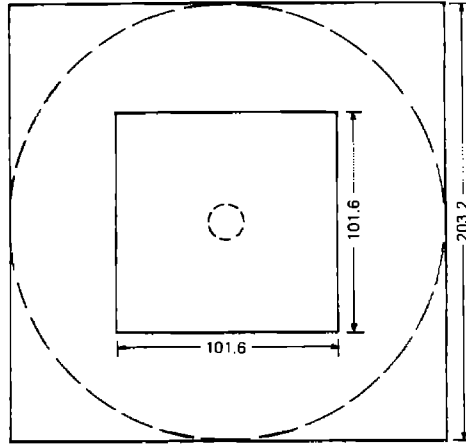

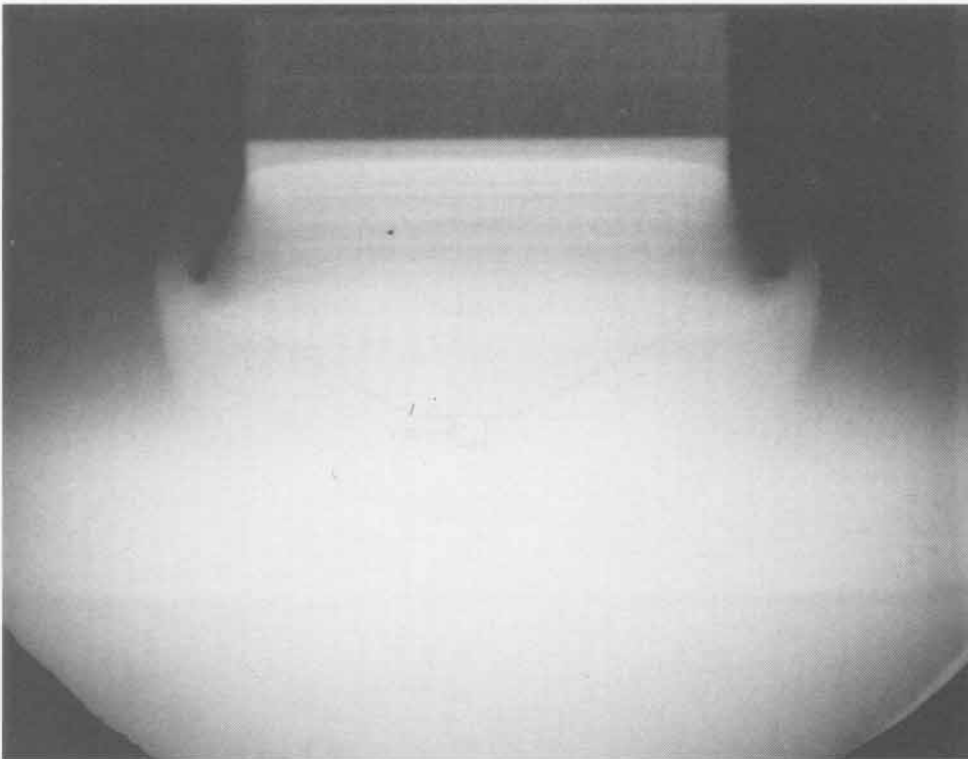
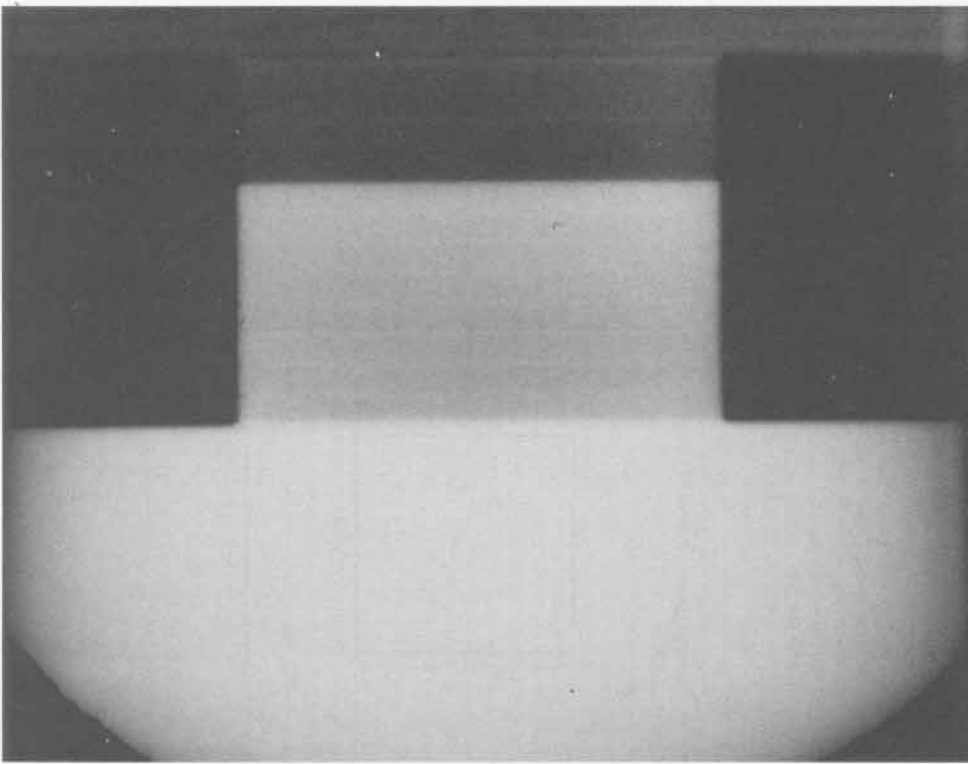

281

SHOT 1253:

Nitroguanidine with Embedded Tantalum Foils

Date:

October 13, 1970

Experimenter:

Douglas Venable

Radiographic Time:

31.44 μ s

Eight slabs of 6.35-mm-thick X0228 (95/5 wt% nitroguanidine and Estane at 1.703 g/cm³) separated by 0.0127-mm-thick tantalum foils were initiated by 25.4 mm of PBX-9404 and a P-081 lens.

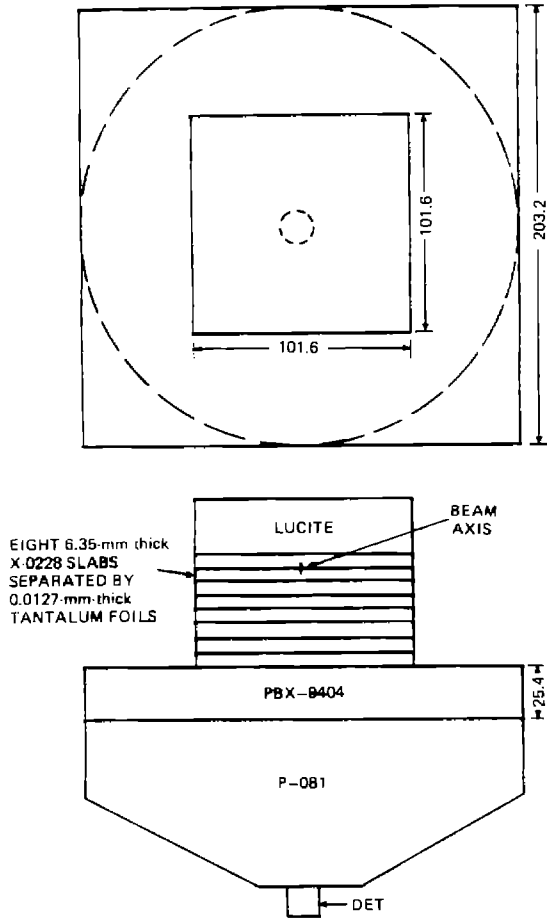

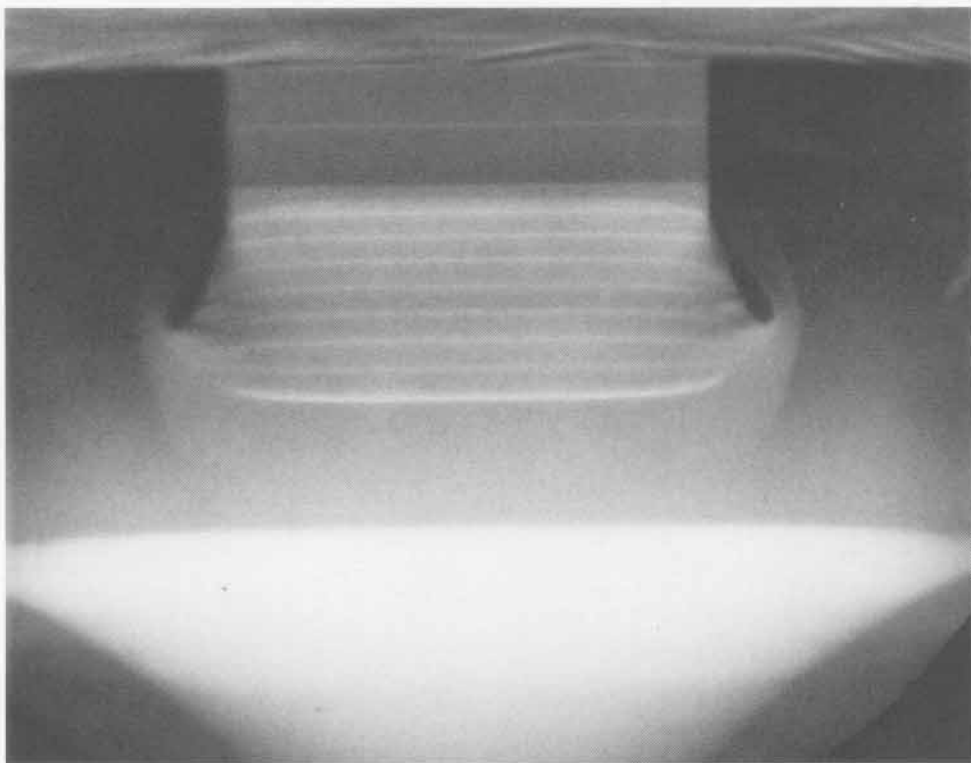
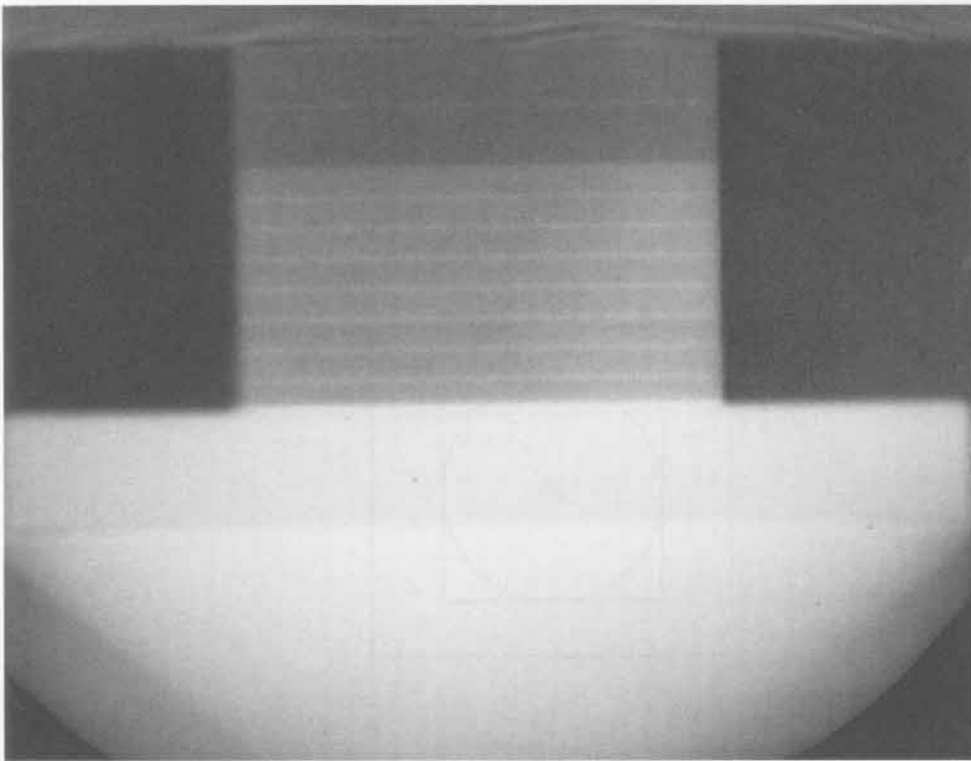

283

SHOT 1265:

Tungsten Rod Penetration

Date:

November 10, 1970

Experimenter:

Robert E. Stapleton

Radiographic Time:

27.97 μ s

The interaction of three metal plates, which were driven by 38.1 mm of PBX-9404 initiated by a P-040 lens with a 4.76-mm-diameter tungsten rod. The metal plates were 1.60-mm-thick steel, 4.95-mm-thick aluminum, and 2.44-mm-thick lead.

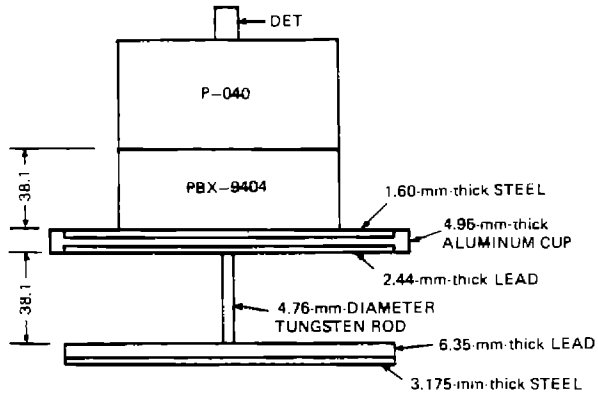
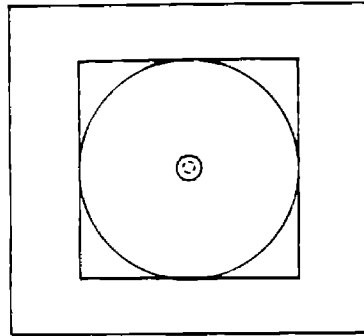

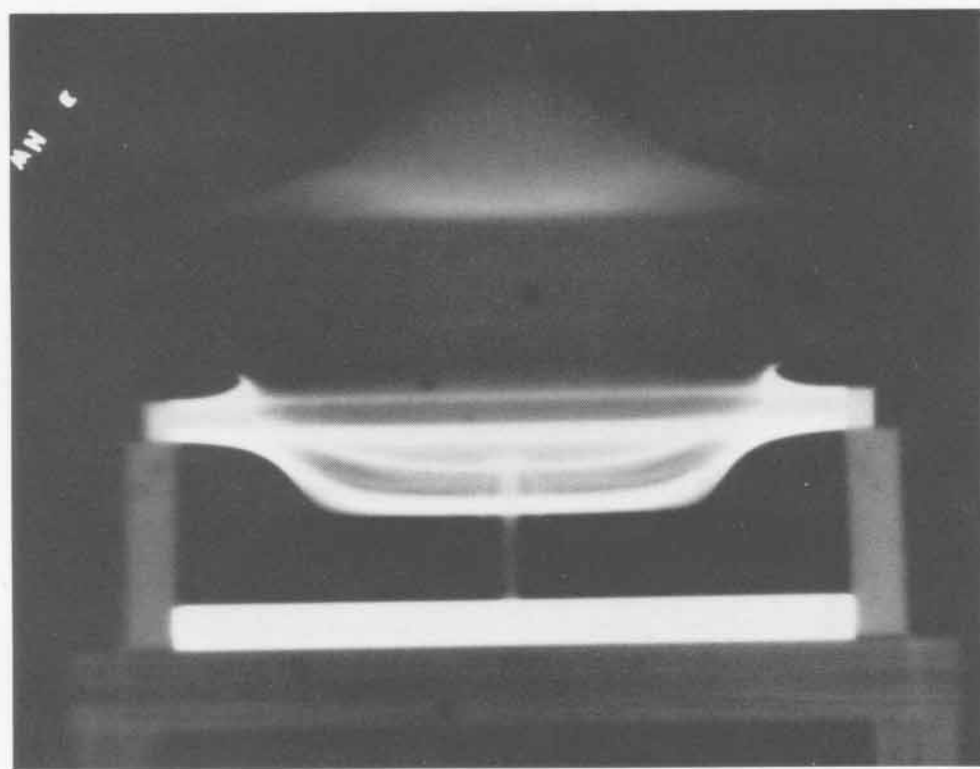
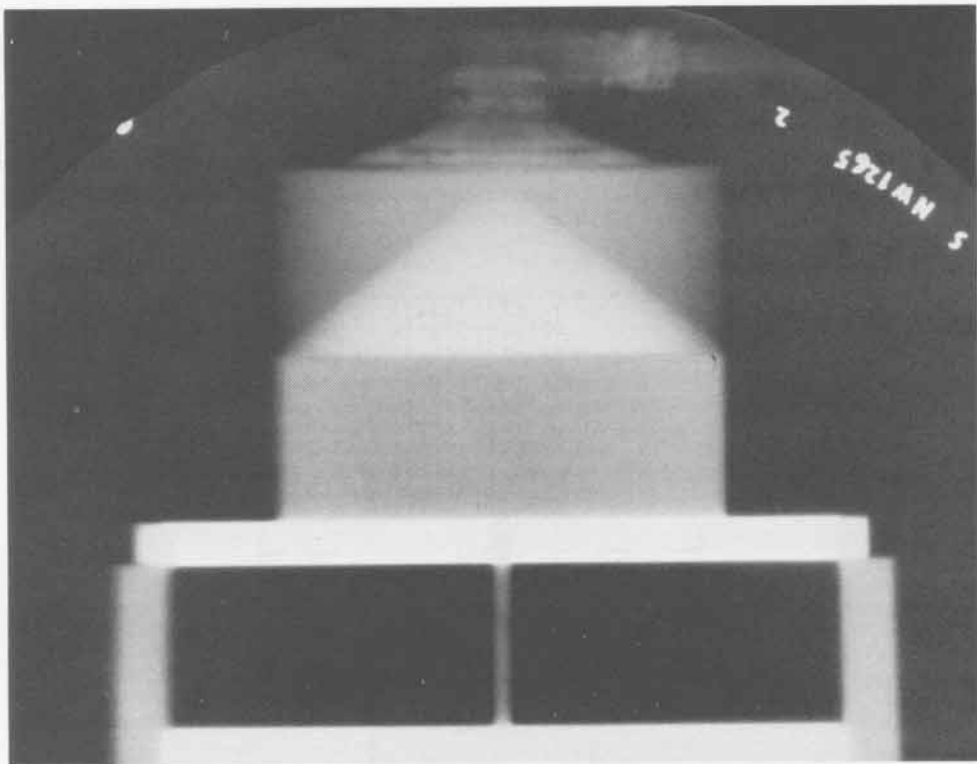

285

SHOT 1276:

Aluminum Jets from 60° Grooves

Date:

November 10, 1970

Experimenter:

Roger W. Taylor

Radiographic Time:

29.62 μ s

Metallic jets were formed. The explosively induced shock wave in the aluminum plate interacted with the 60°, θ , grooves, to produce the jets. h was 24.17 mm.

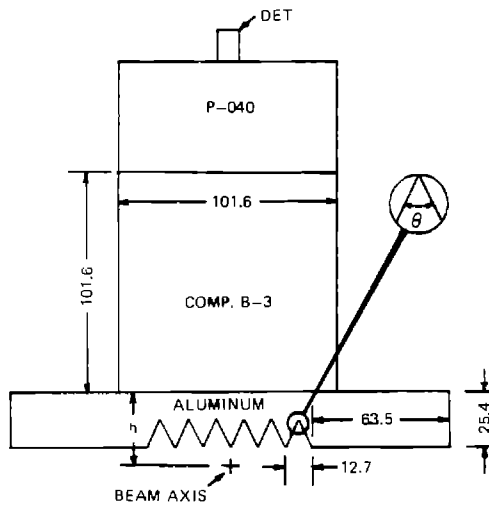
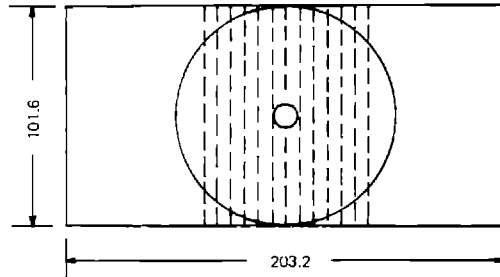

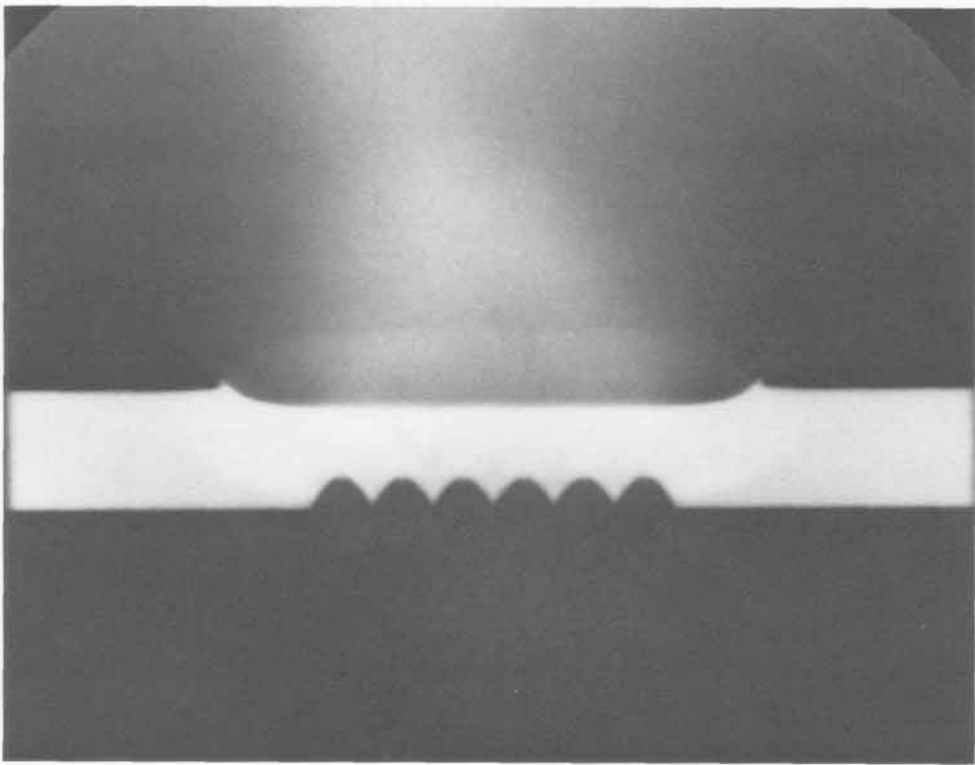
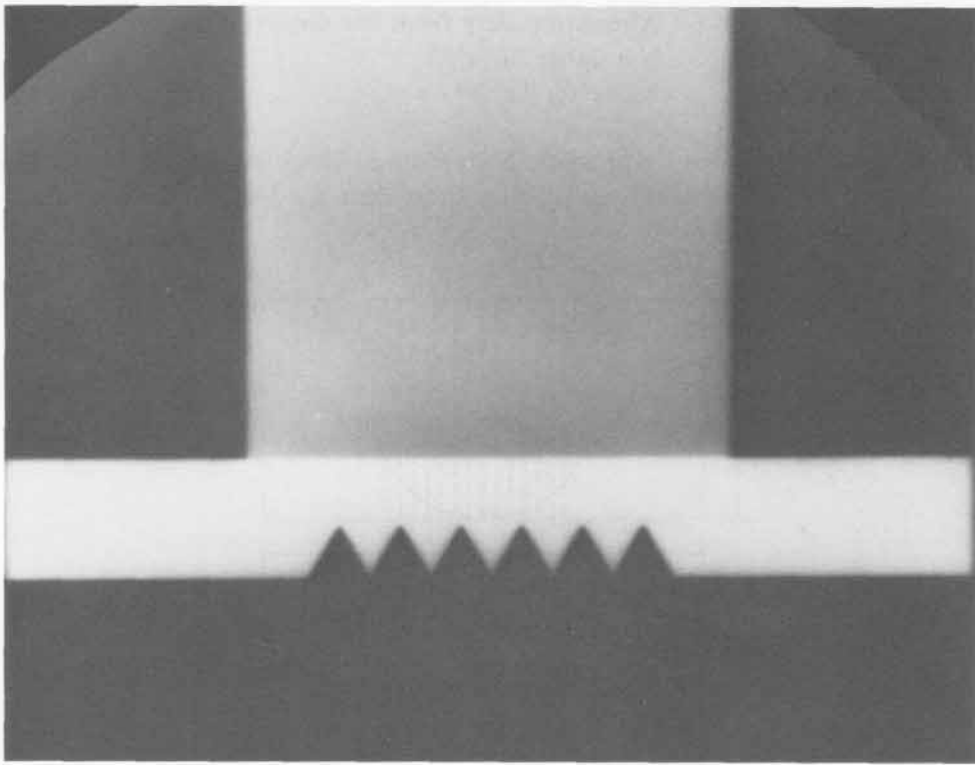

287

SHOT 1277:

Aluminum Jets from 60° Grooves

Date:

November 11, 1970

Experimenter:

Roger W. Taylor

Radiographic Time:

28.73 μ s

Metallic jets were formed. The explosively induced shock wave in the aluminum plate interacted with the 60°, θ , grooves, to produce the jets. h was 17.48 mm.

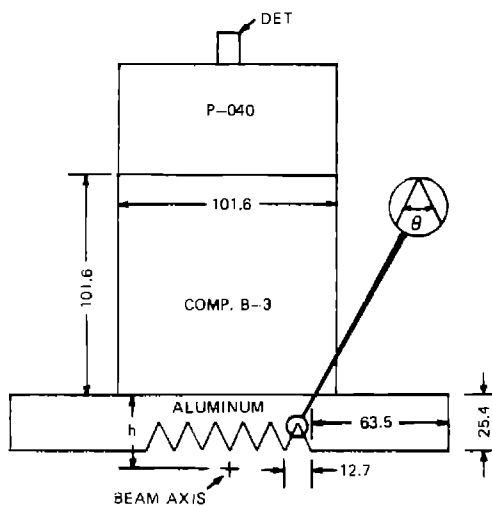
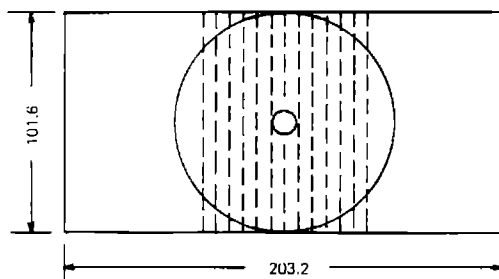

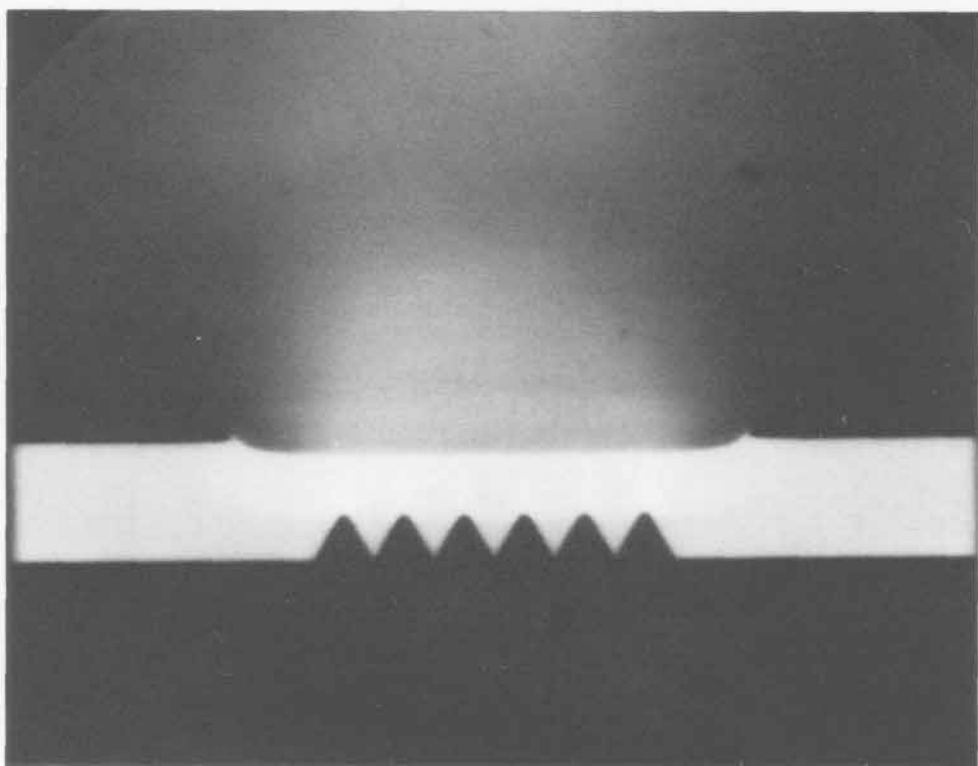
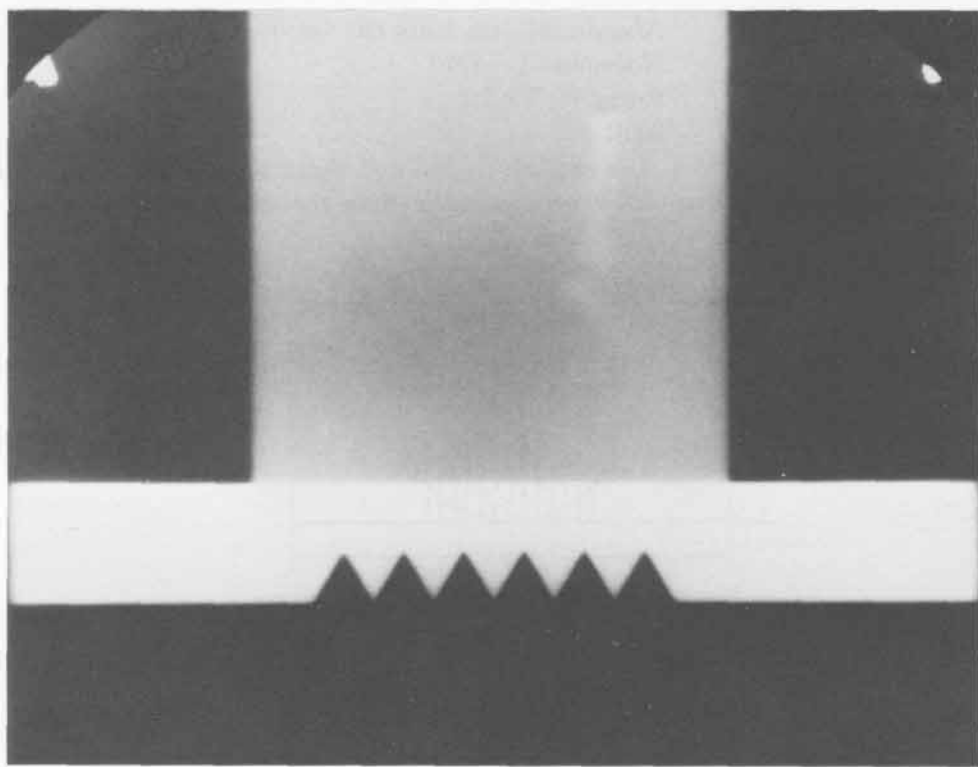

289

SHOT 1278:

Aluminum Jets from 60° Grooves

Date:

November 11, 1970

Experimenter:

Roger W. Taylor

Radiographic Time:

30.91 μ s

Metallic jets were formed. The explosively induced shock wave in the aluminum plate interacted with the 60°, θ , grooves, to produce the jets. h was 30.0 mm.

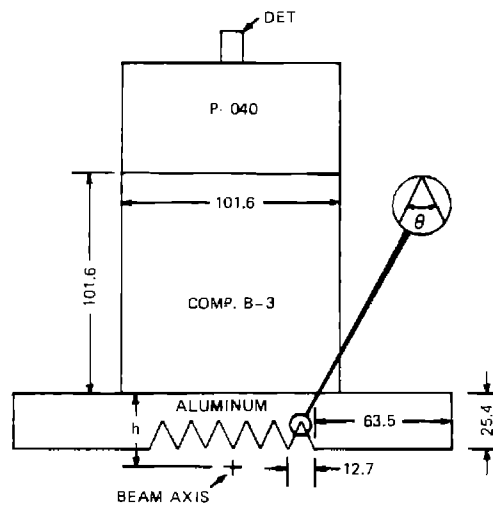
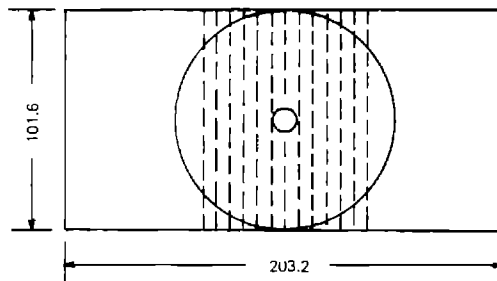

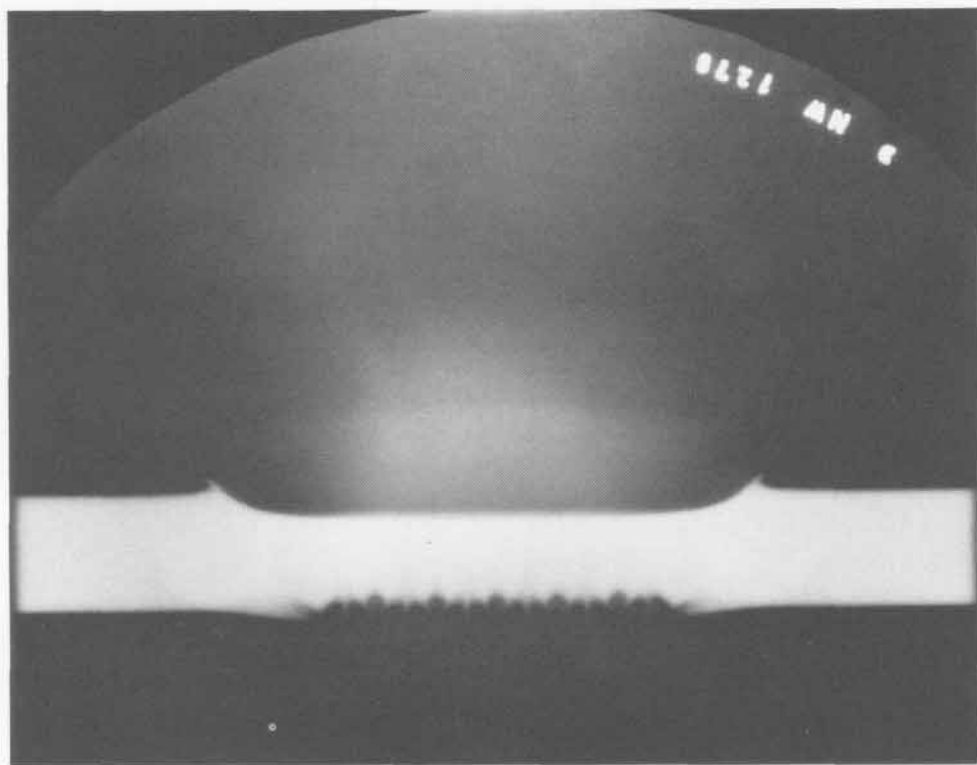
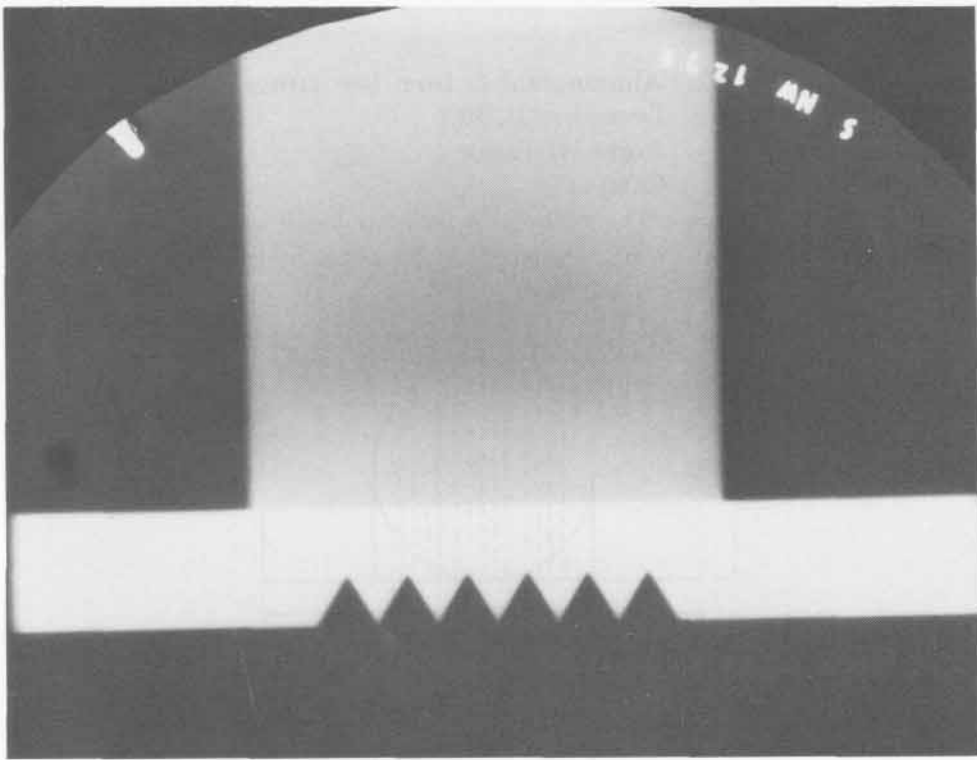

SHOT 1283:

Aluminum Jets from 100° Grooves

Date:

December 31, 1970

Experimenter:

Roger W. Taylor

Radiographic Time:

29.09 μ s

Metallic jets were formed. The explosively induced shock wave in the aluminum plate interacted with the 100°, θ , grooves, to produce the jets. h was 20.06 mm.

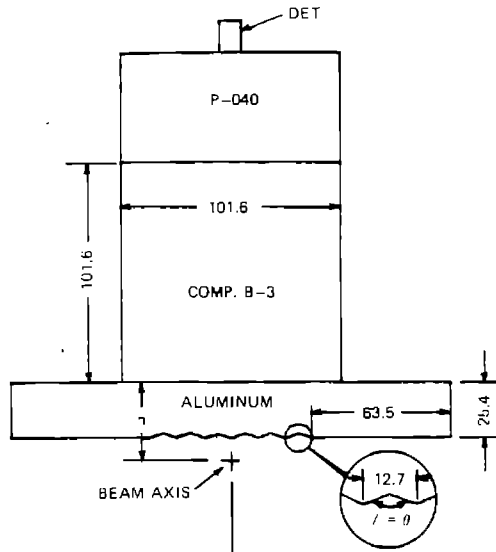
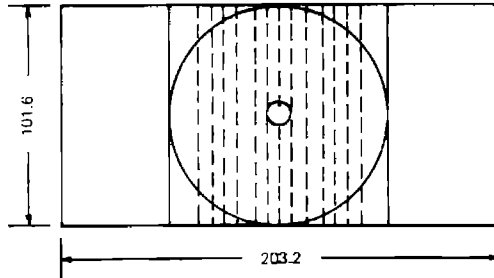

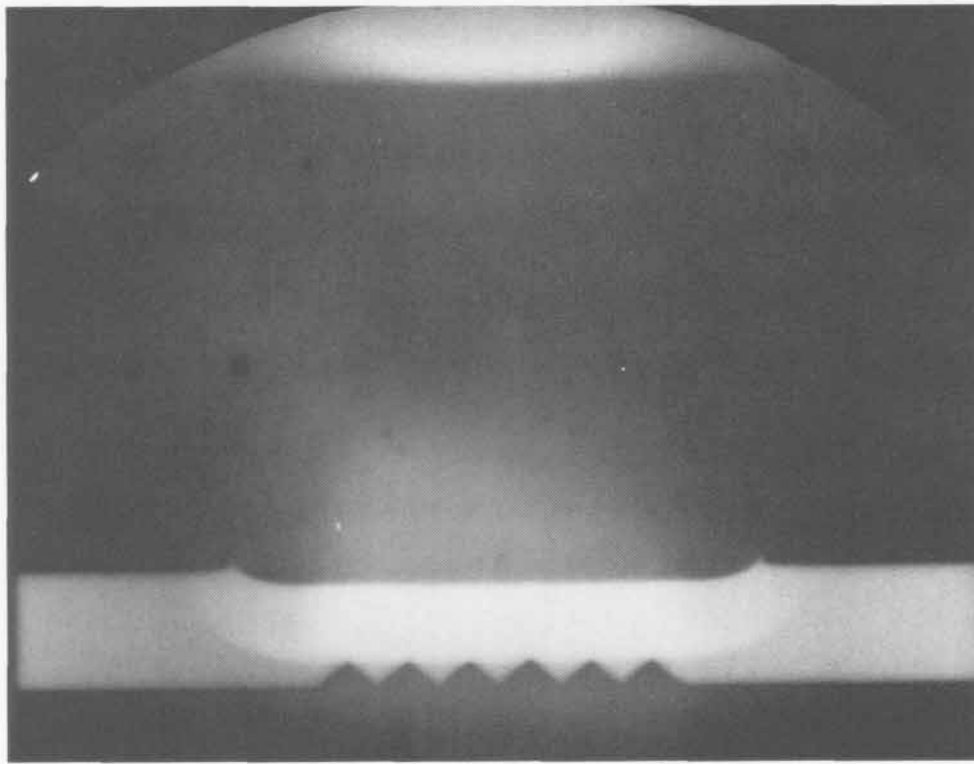
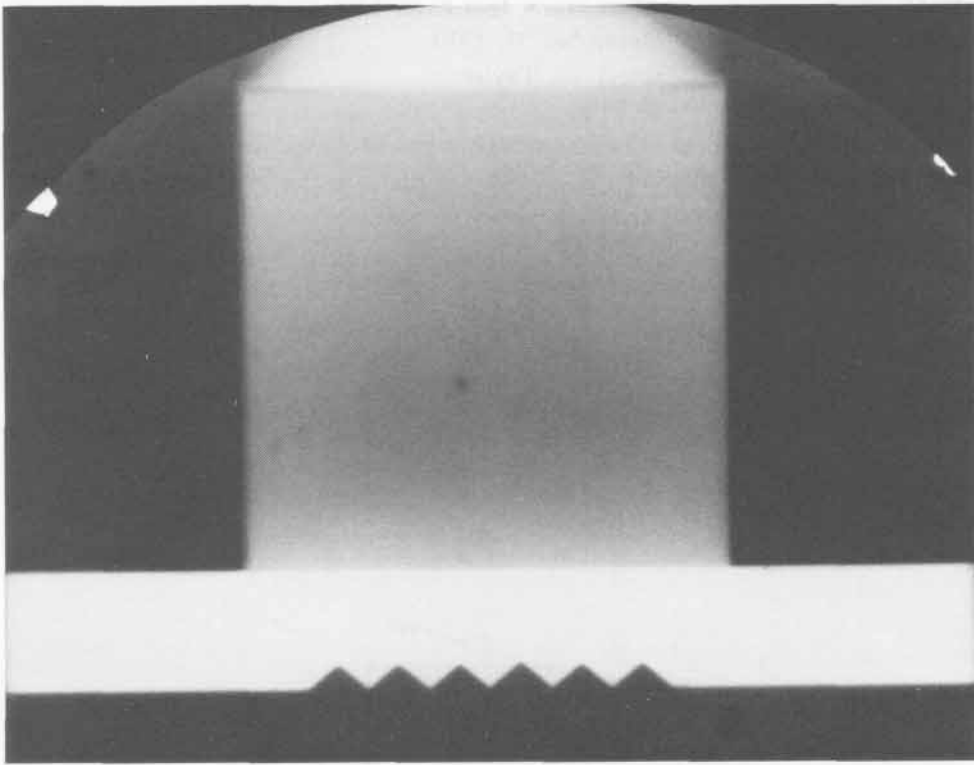

293

SHOT 1287:

Aluminum Jets from 120° Grooves

Date:

December 31, 1970

Experimenter:

Roger W. Taylor

Radiographic Time:

29.89 μ s

Metallic jets were formed. The explosively induced shock wave in the aluminum plate interacted with the 120°, θ , grooves, to produce the jets. h was 26.0 mm.

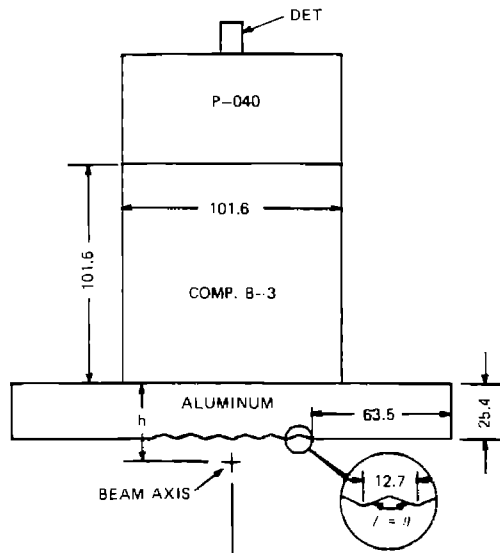
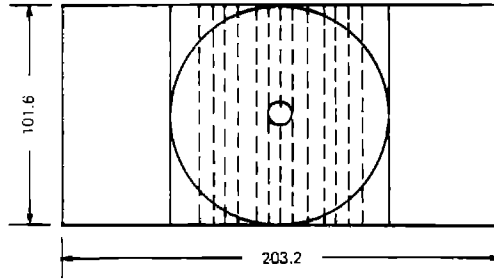

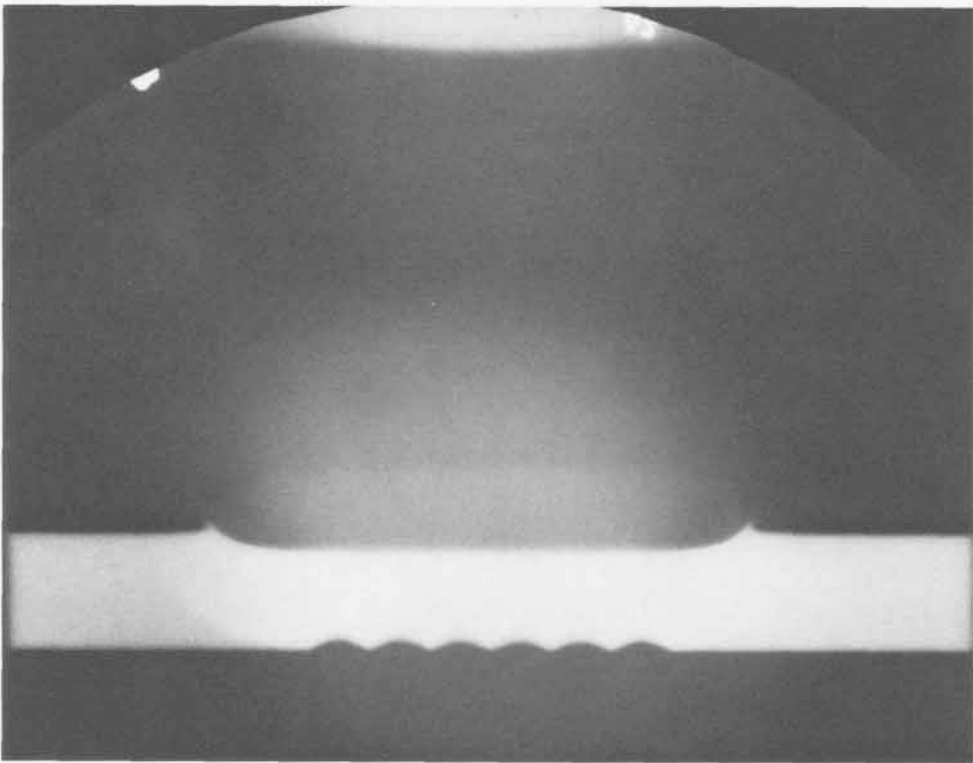
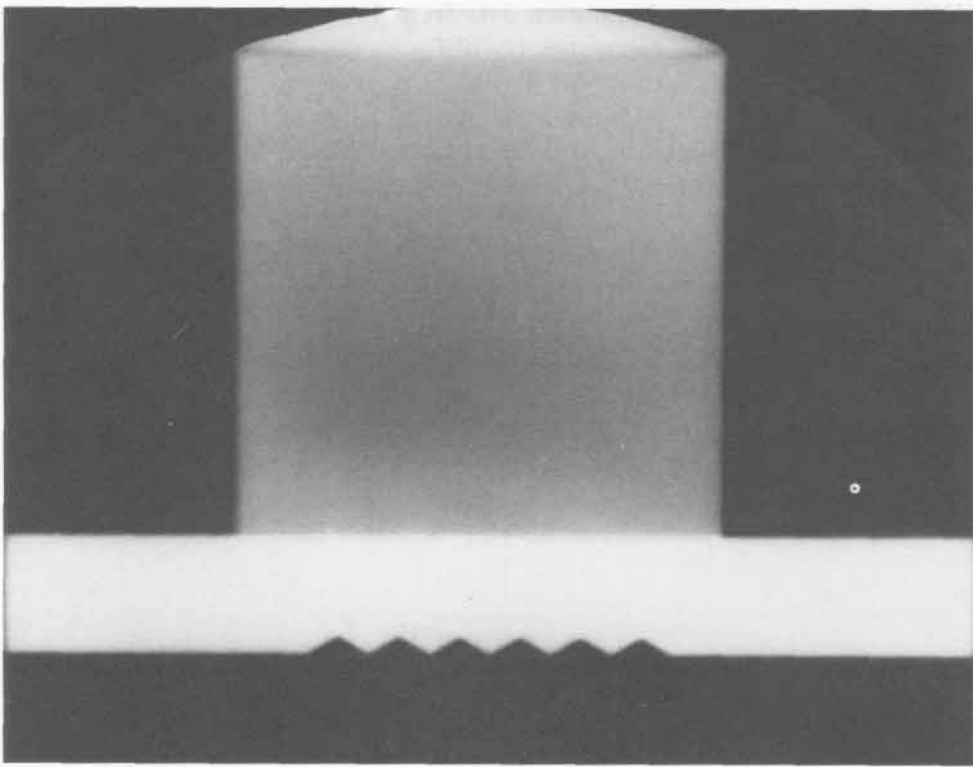

295

SHOT 1290:

Aluminum Jets from 140° Grooves

Date:

November 11, 1970

Experimenter:

Roger W. Taylor

Radiographic Time:

29.90 μ s

Metallic jets were formed. The explosively induced shock wave in the aluminum plate interacted with the 140°, θ , grooves, to produce the jets. h was 25.7 mm.

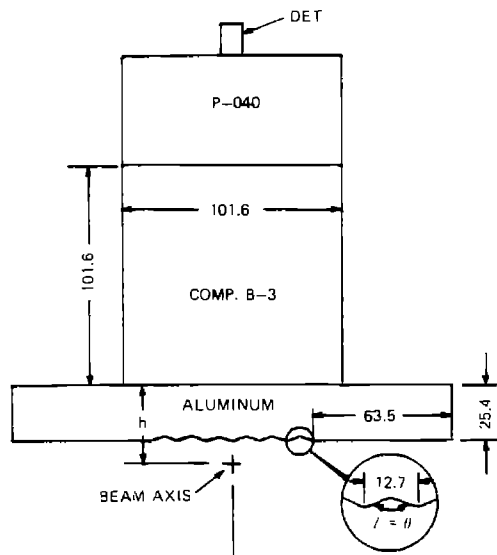
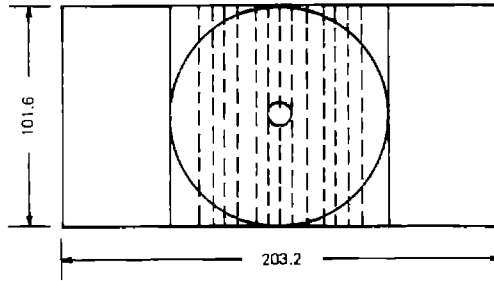

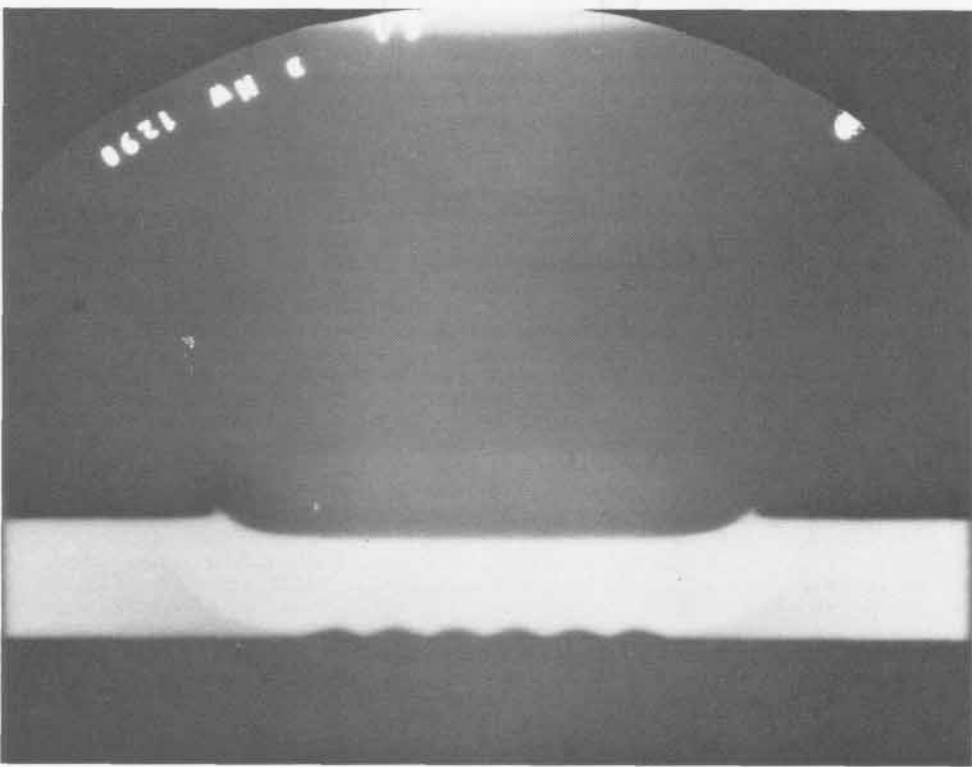
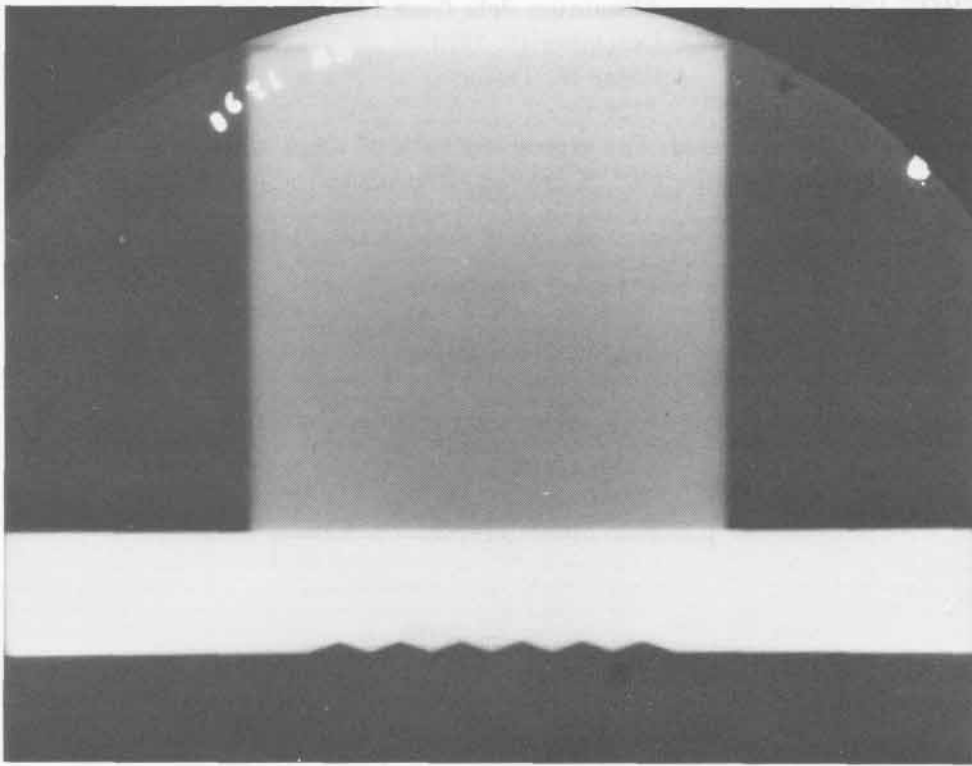

SHOT 1291:

Aluminum Jets from 140° Grooves

Date:

December 16, 1970

Experimenter:

Roger W. Taylor

Radiographic Time:

30.35 μ s

Metallic jets were formed. The explosively induced shock wave in the aluminum plate interacted with the 140°, θ , grooves, to produce the jets. h was 29.7 mm.

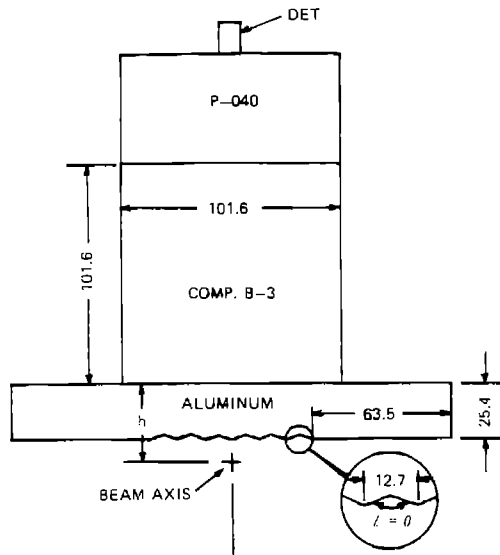
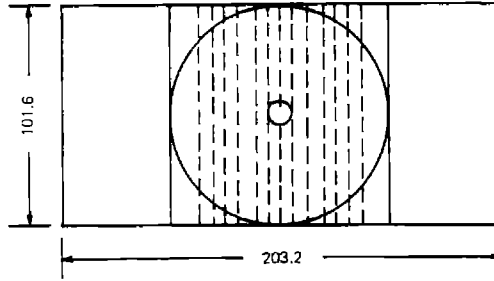

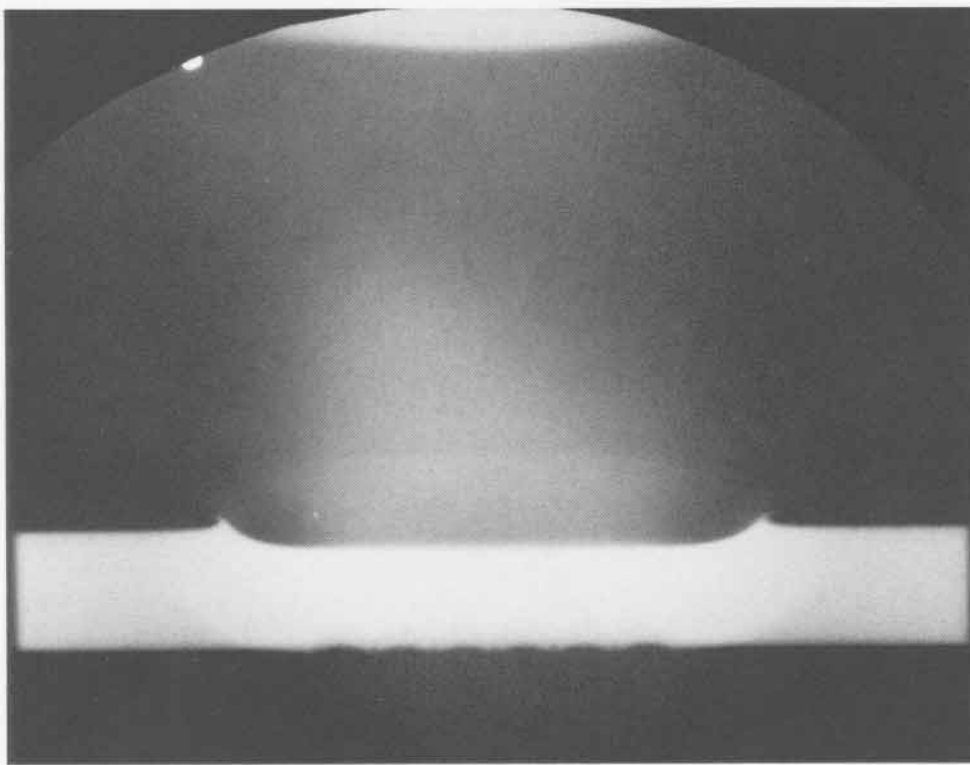
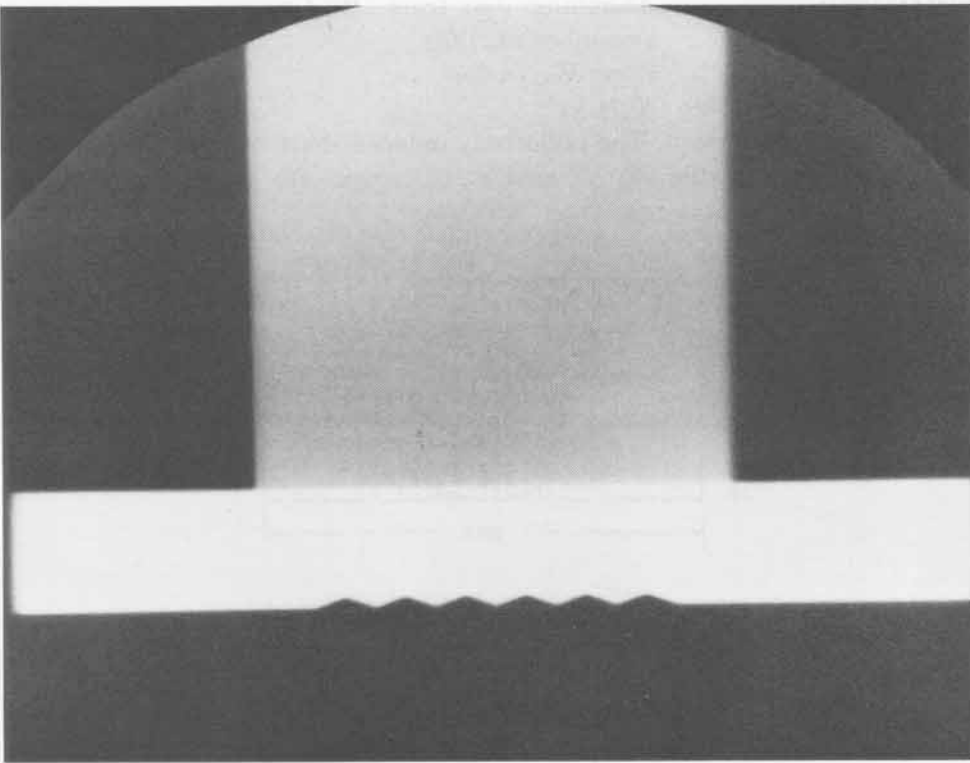

299

SHOT 1292:

Aluminum Jets from 140° Grooves

Date:

December 29, 1970

Experimenter:

Roger W. Taylor

Radiographic Time:

30.71 μ s

Metallic jets were formed. The explosively induced shock wave in the aluminum plate interacted with the 140°, θ , grooves, to produce the jets. h was 32.0 mm.

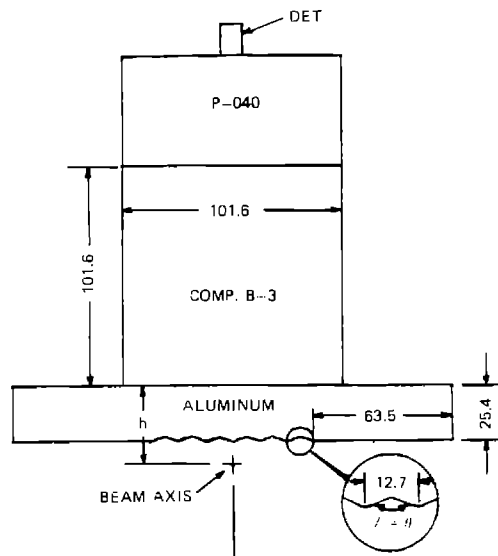
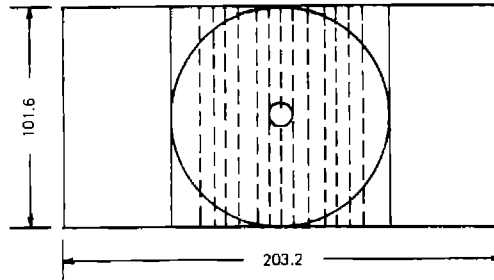

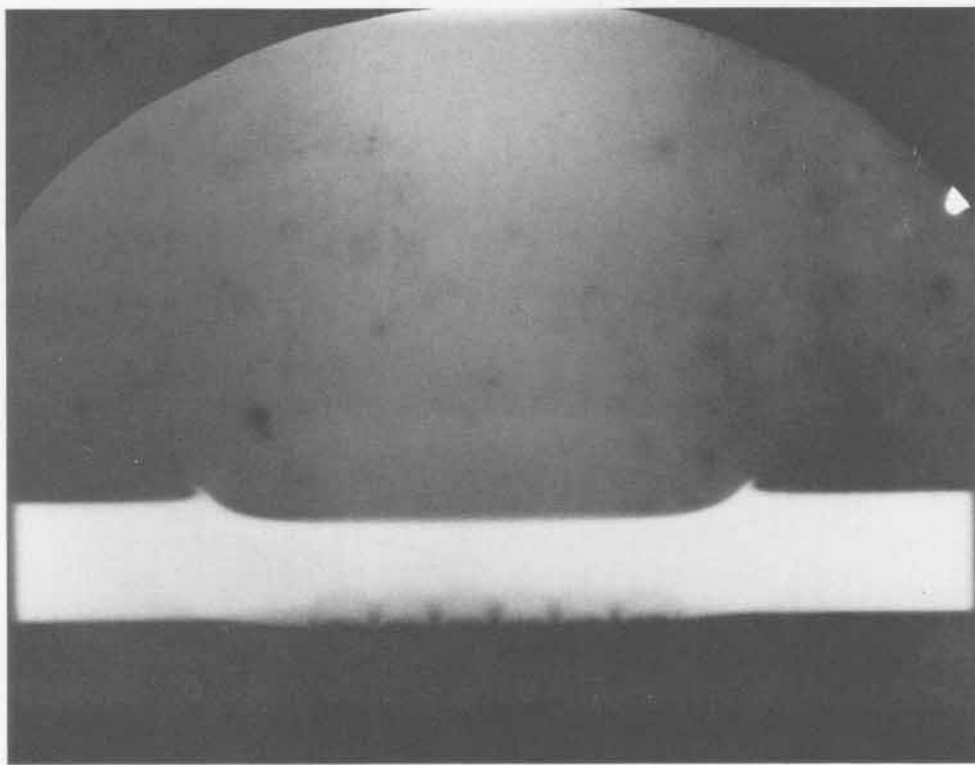
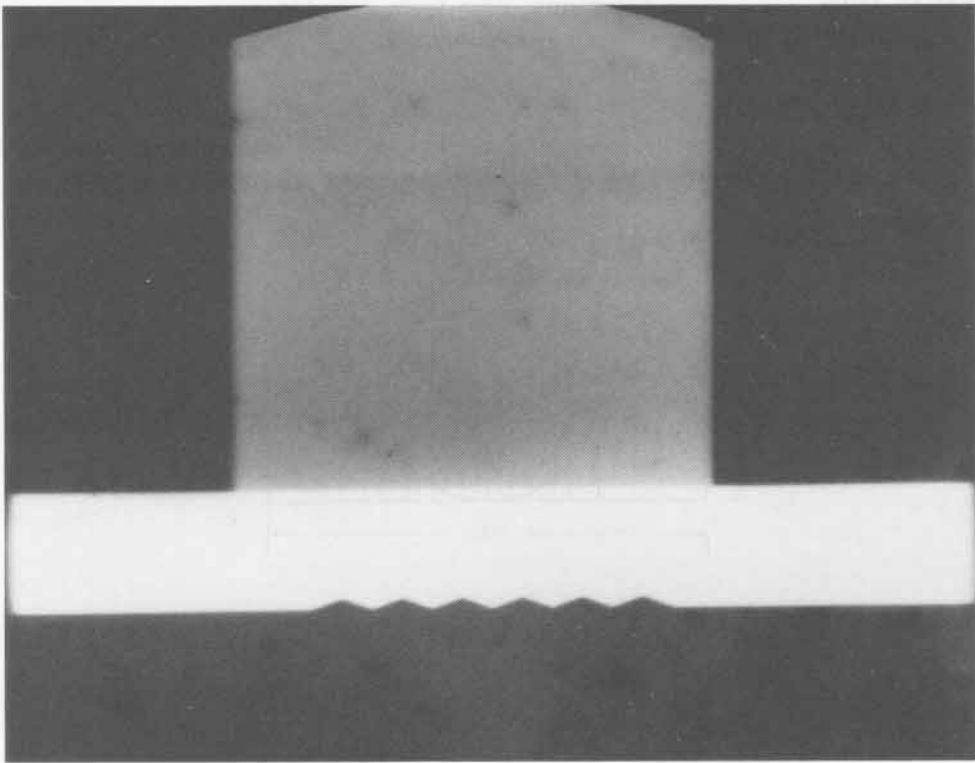

301

SHOT 1293:

Aluminum Jets from 140° Grooves

Date:

December 29, 1970

Experimenter:

Roger W. Taylor

Radiographic Time:

31.21 μ s

Metallic jets were formed. The explosively induced shock wave in the aluminum plate interacted with the 140°, θ , grooves, to produce the jets. h was 36.0 mm.

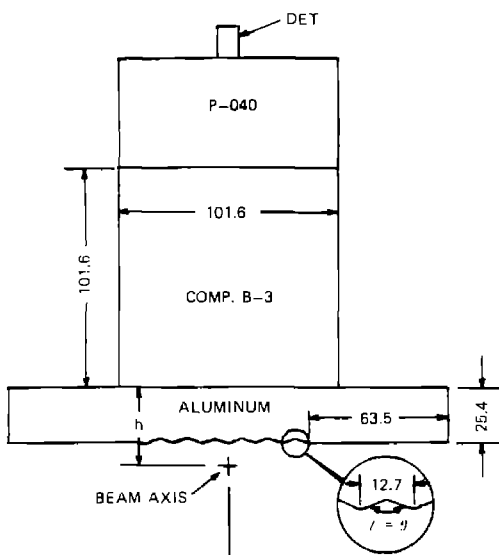
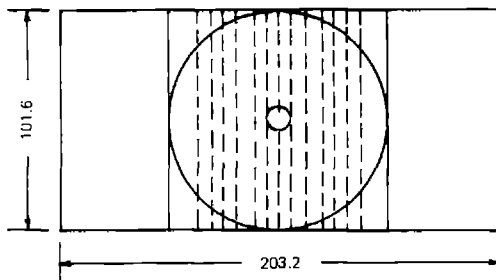

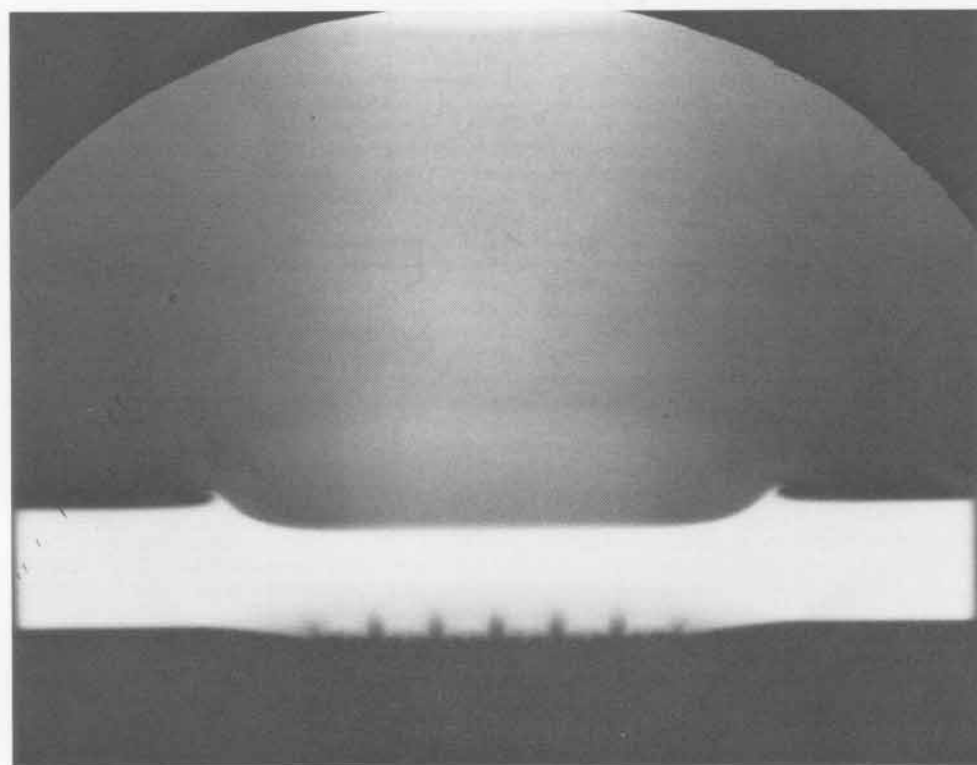
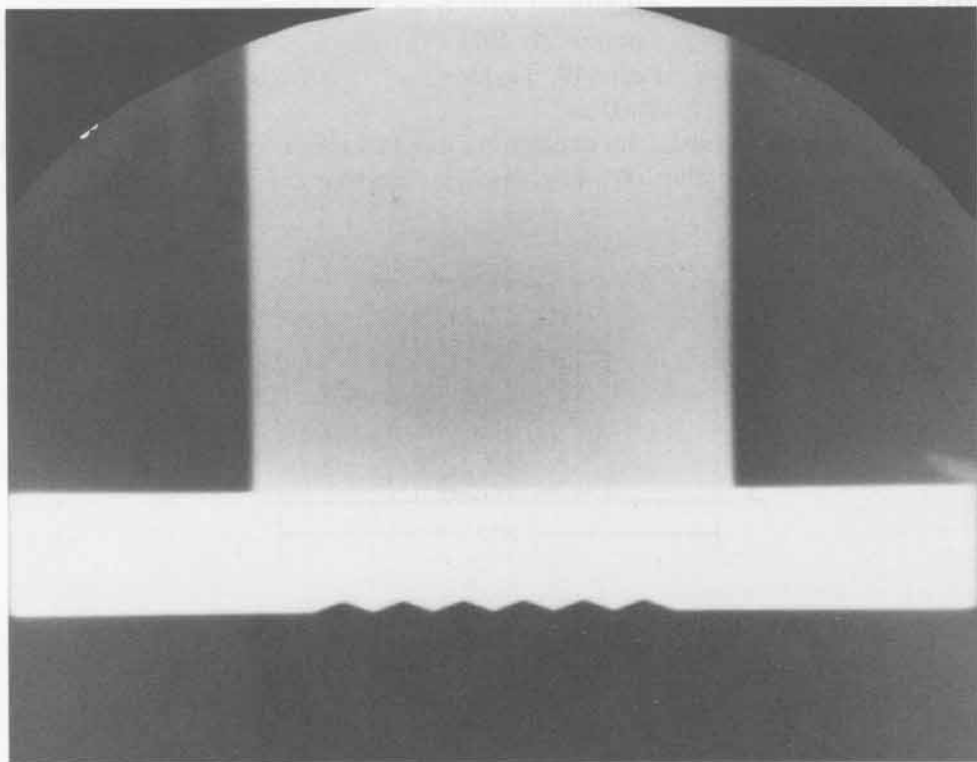

303

SHOT 1294:

Aluminum Jets from 160° Grooves

Date:

January 27, 1971

Experimenter:

Roger W. Taylor

Radiographic Time:

30.00 μ s

Metallic jets were formed. The explosively induced shock wave in the aluminum plate interacted with the 160°, θ , grooves, to produce the jets. h was 27.4 mm.

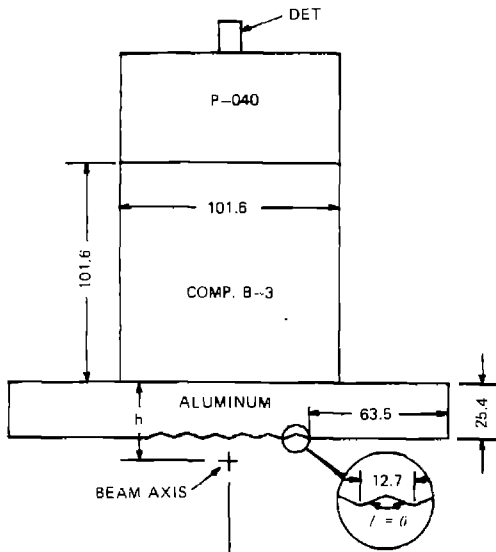
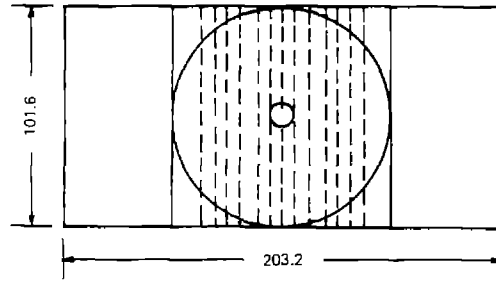

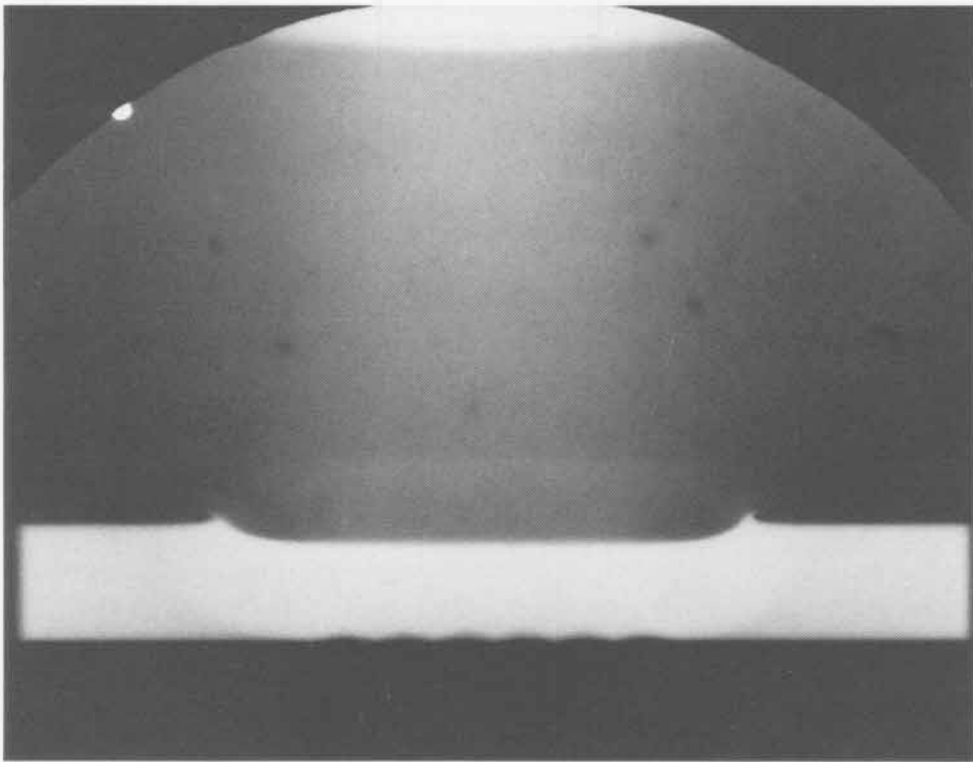
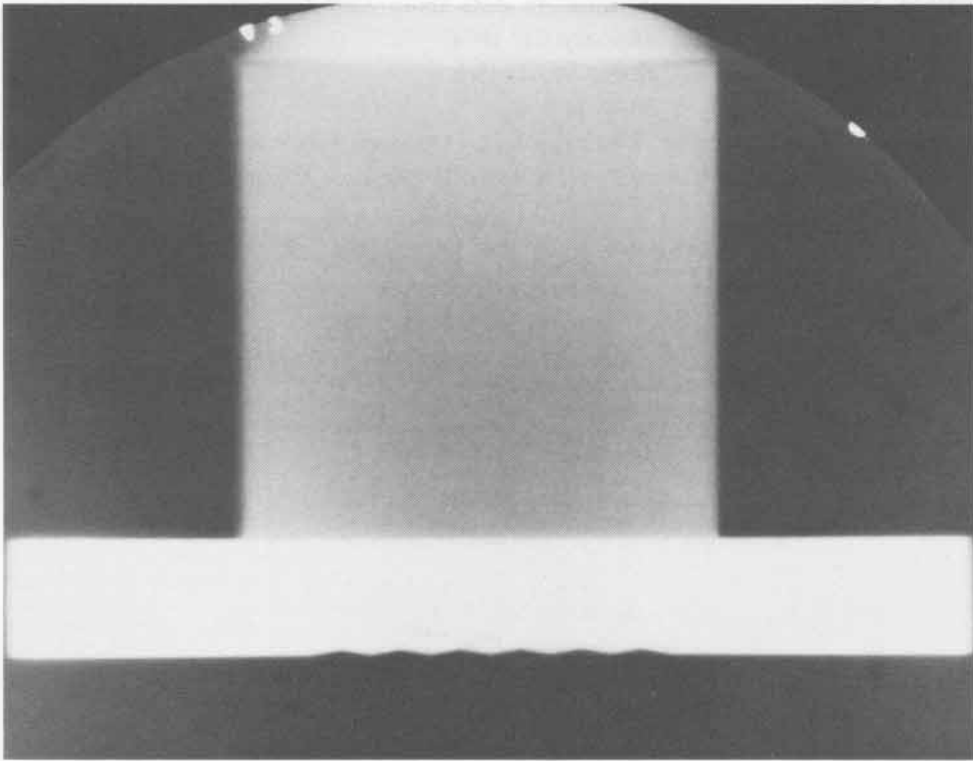

305

SHOT 1295:

Aluminum Jets from 160° Grooves

Date:

January 21, 1971

Experimenter:

Roger W. Taylor

Radiographic Time:

30.36 μ s

Metallic jets were formed. The explosively induced shock wave in the aluminum plate interacted with the 160°, θ , grooves, to produce the jets. h was 29.87 mm.

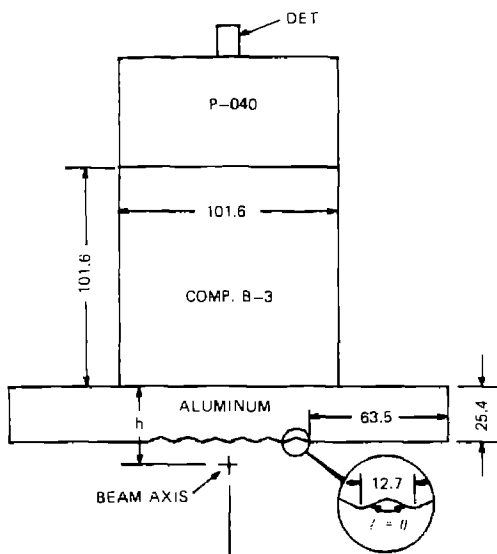
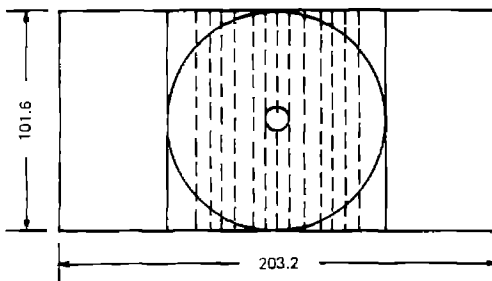

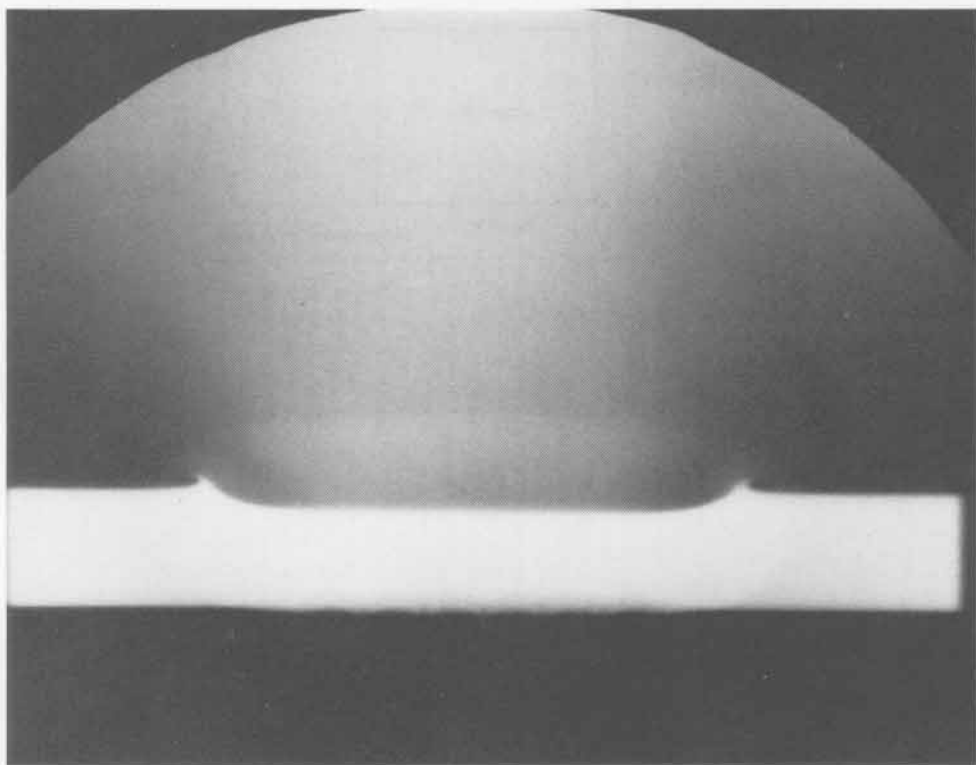
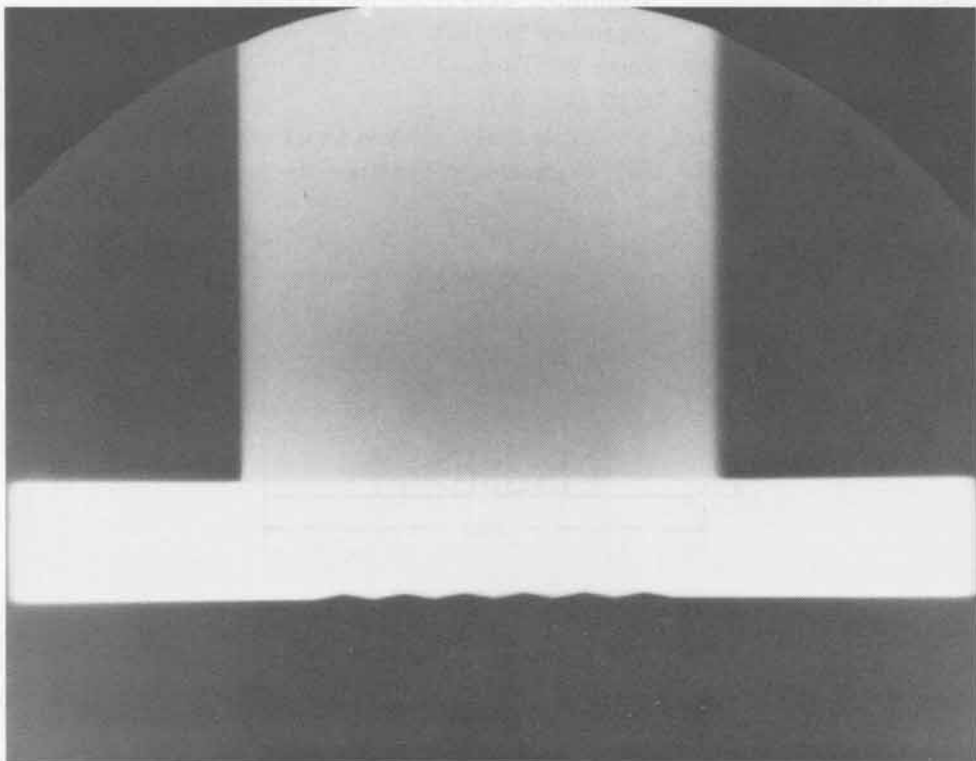

307

SHOT 1296:

Aluminum Jets from 160° Grooves

Date:

December 23, 1971

Experimenter:

Roger W. Taylor

Radiographic Time:

30.72 μ s

Metallic jets were formed. The explosively induced shock wave in the aluminum plate interacted with the 160°, θ , grooves, to produce the jets. h was 32.38 mm.

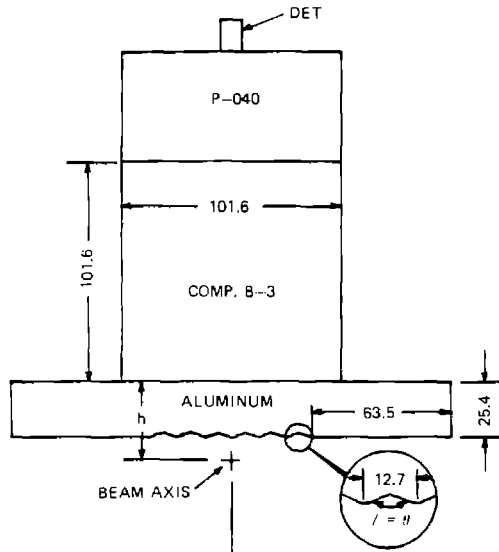
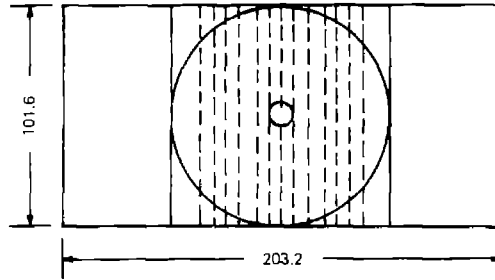

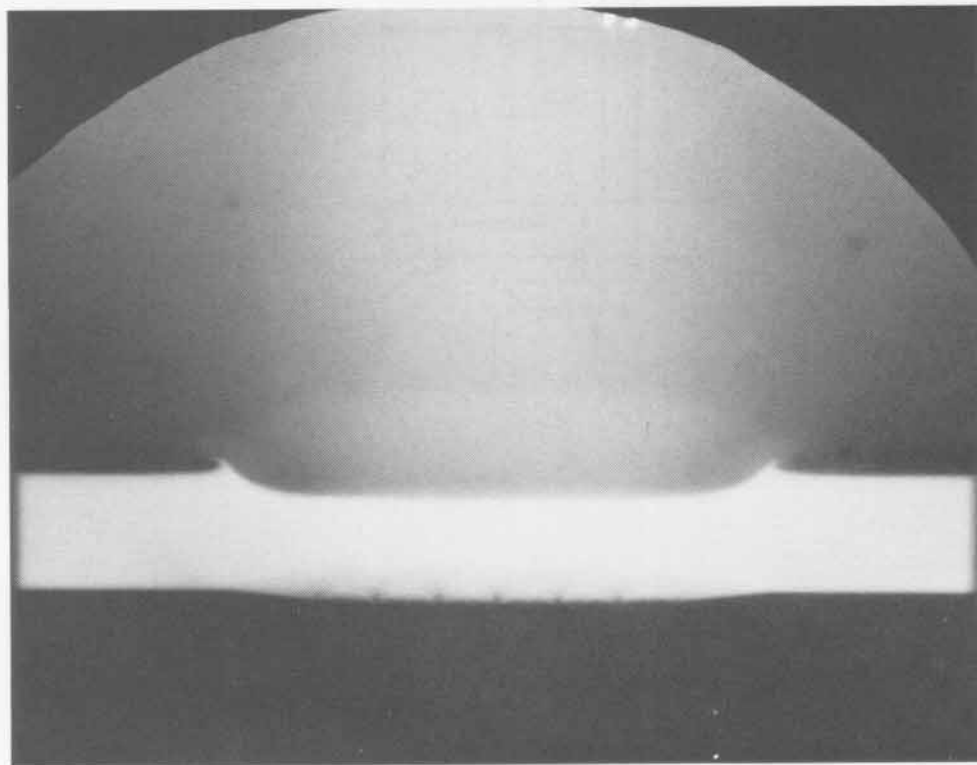
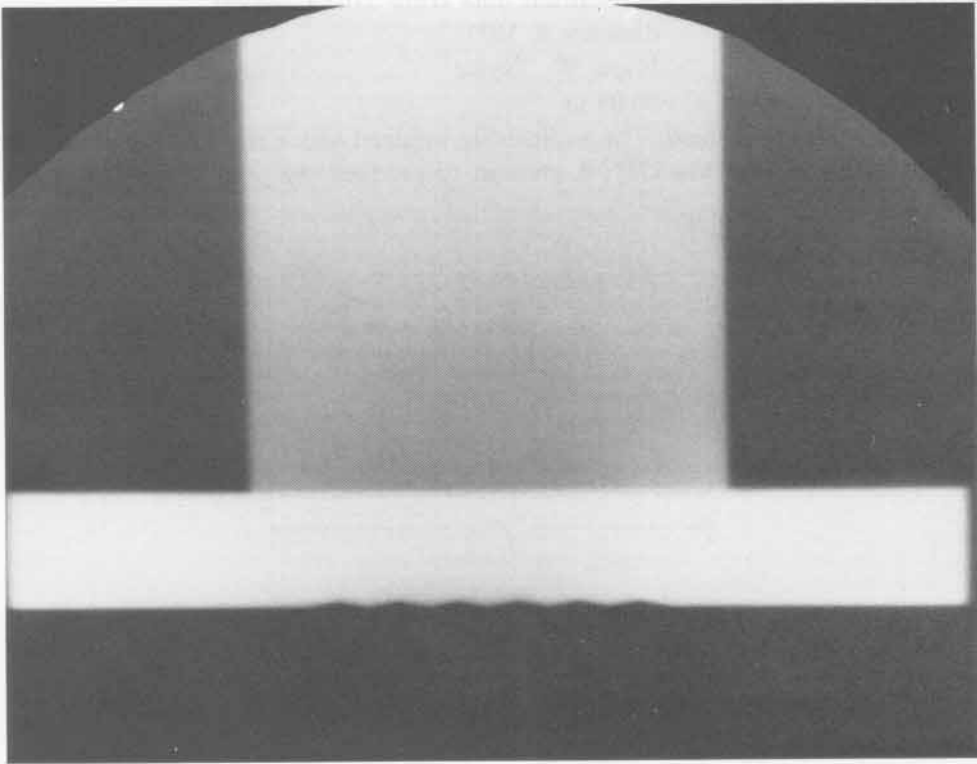

309

SHOT 1297:

Aluminum Jets from 170° Grooves

Date:

January 5, 1971

Experimenter:

Roger W. Taylor

Radiographic Time:

30.08 μ s

Metallic jets were formed. The explosively induced shock wave in the aluminum plate interacted with the 170°, θ , grooves, to produce the jets. h was 27.6 mm.

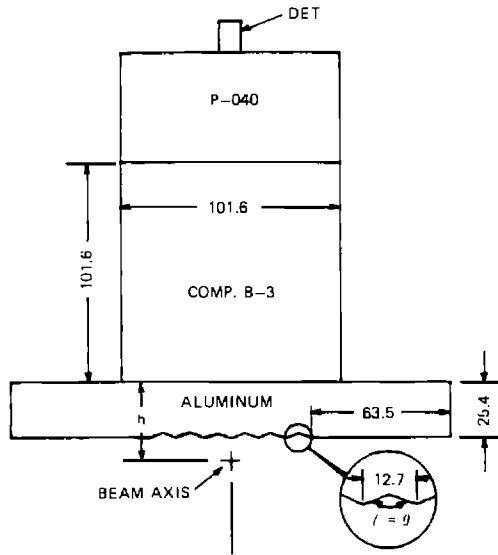
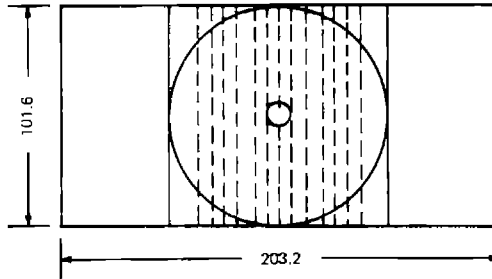

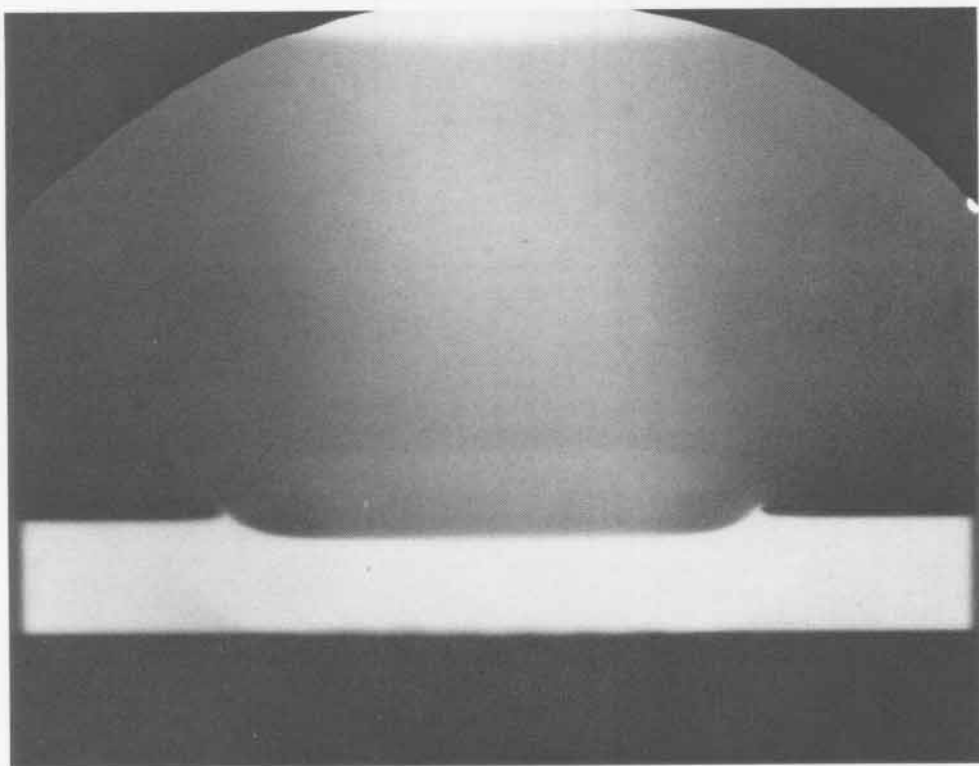
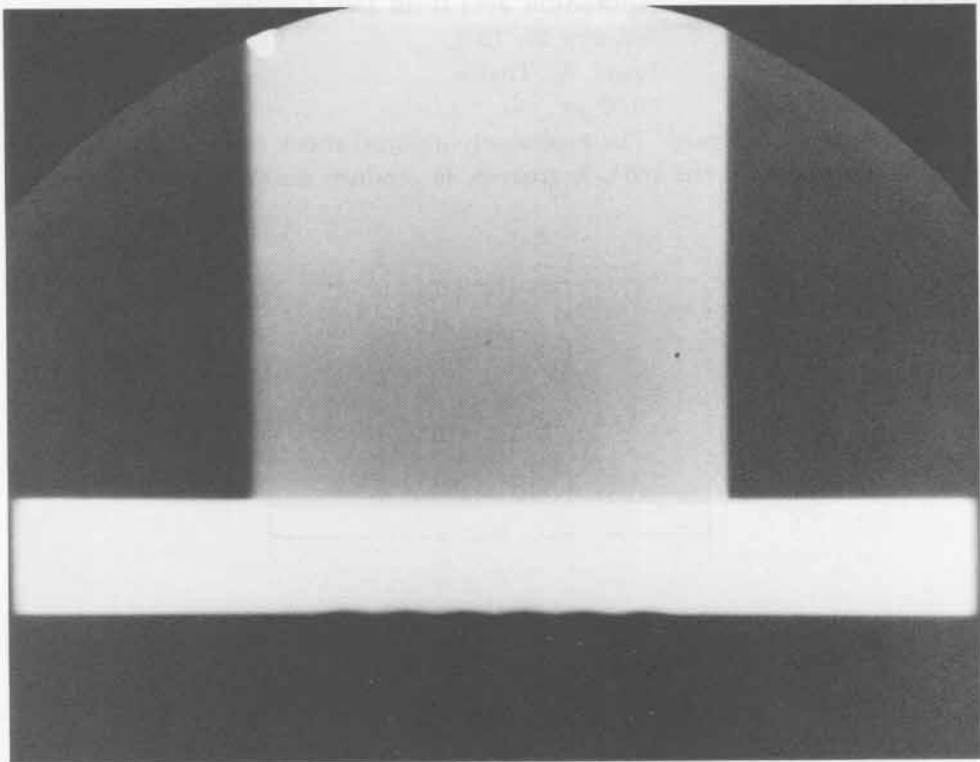

311

SHOT 1298:

Aluminum Jets from 160° Grooves

Date:

January 27, 1971

Experimenter:

Roger W. Taylor

Radiographic Time:

30.39 μ s

Metallic jets were formed. The explosively induced shock wave in the aluminum plate interacted with the 160°, θ , grooves, to produce the jets. h was 30.1 mm.

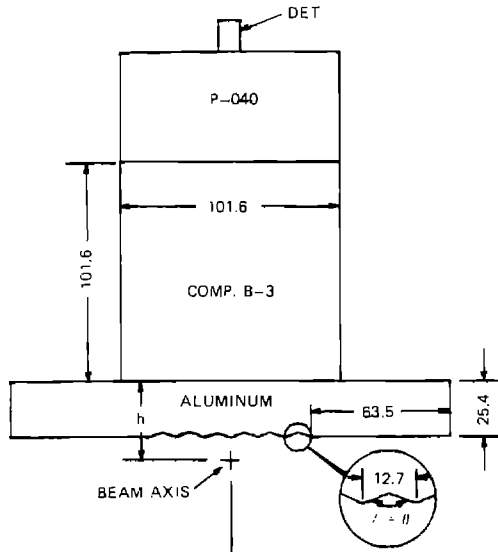
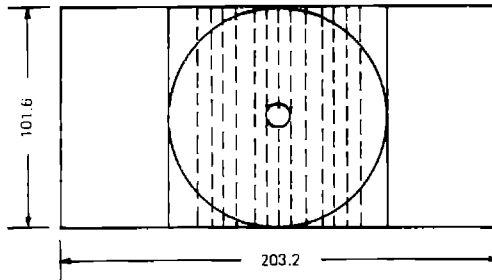

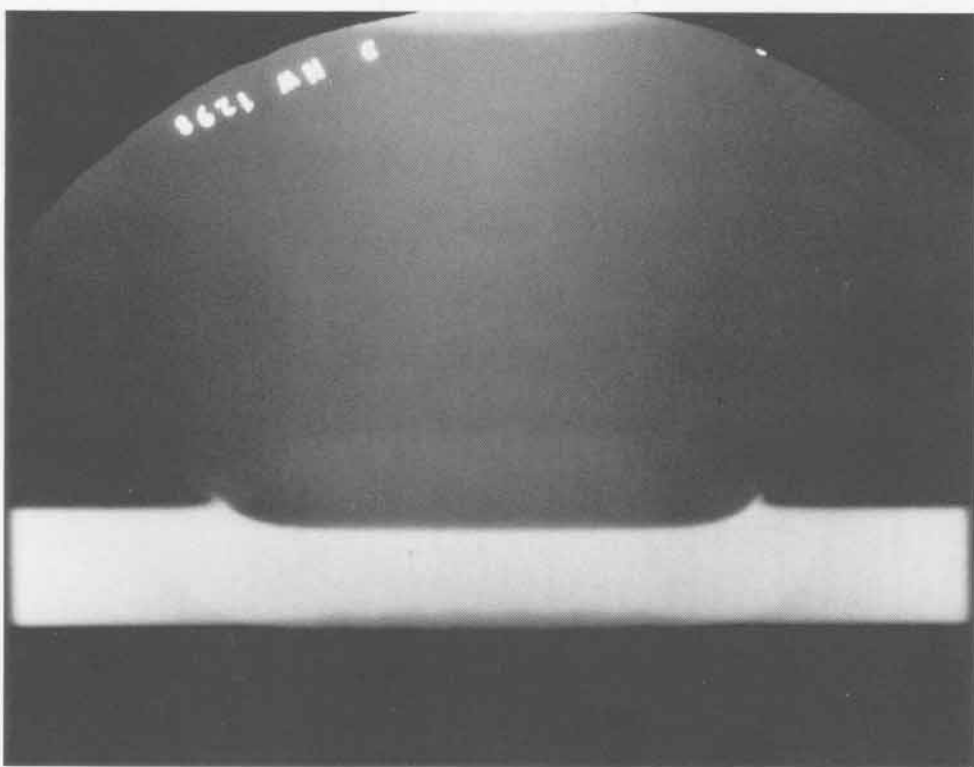
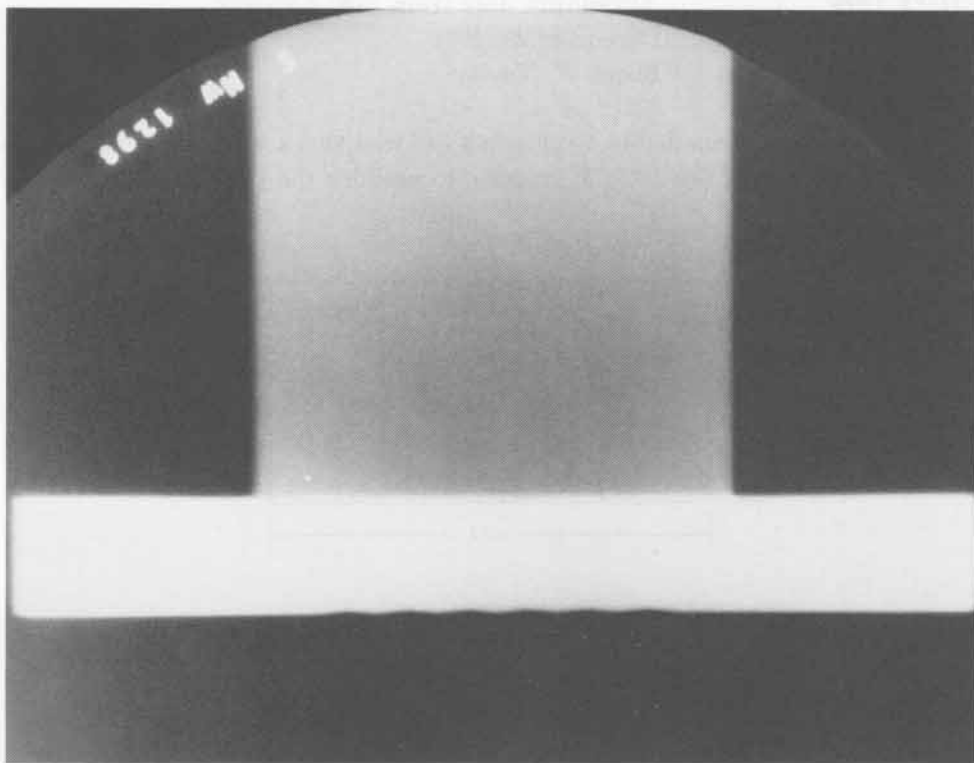

313

SHOT 1299:

Aluminum Jets from 170° Grooves

Date:

December 23, 1971

Experimenter:

Roger W. Taylor

Radiographic Time:

30.72 μ s

Metallic jets were formed. The explosively induced shock wave in the aluminum plate interacted with the 170°, θ , grooves, to produce the jets. h was 32.6 mm.

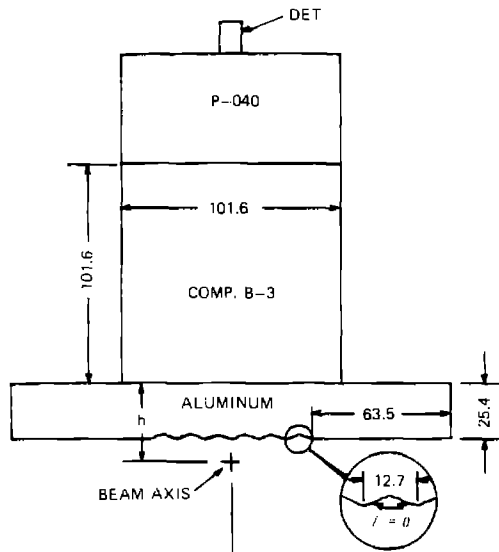
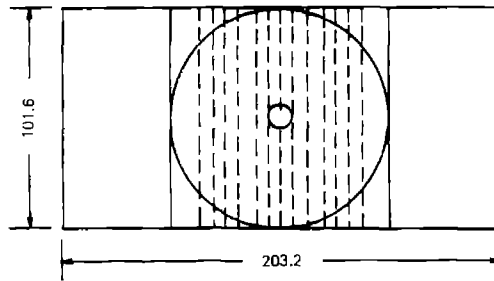

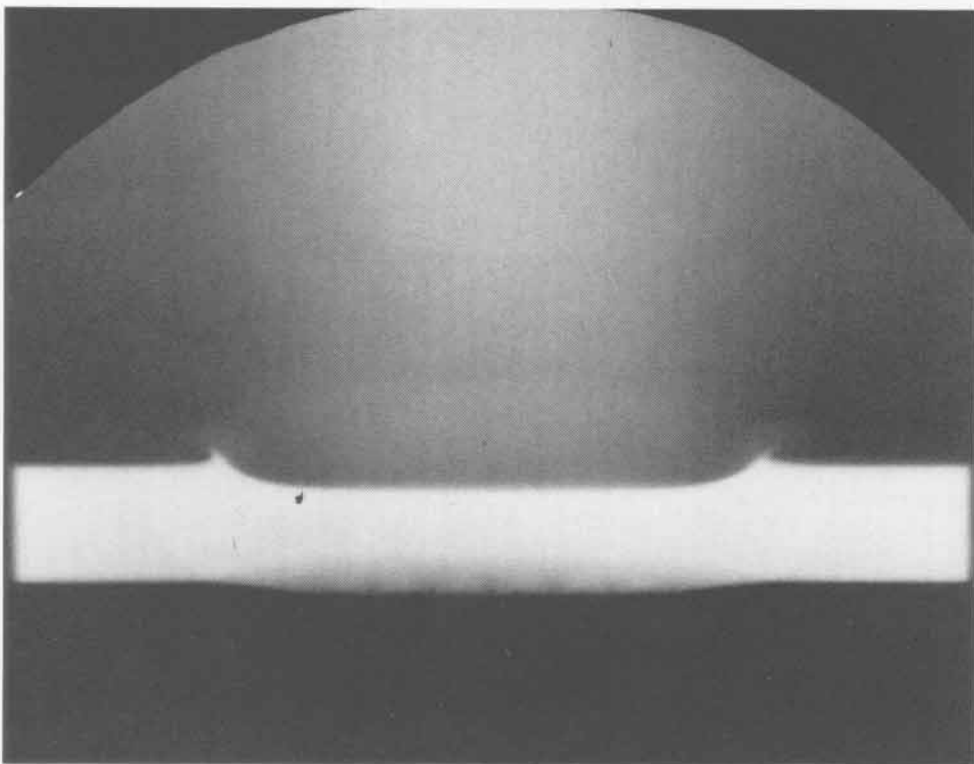
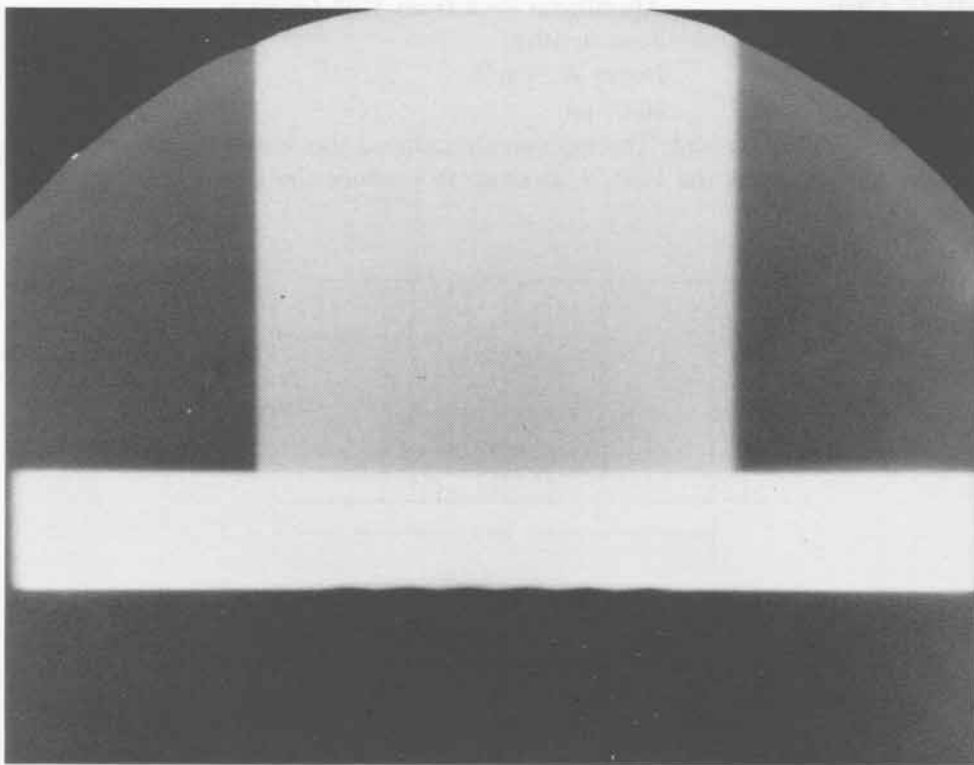

315

SHOT 1300:

Aluminum Jets from 175° Grooves

Date:

June 9, 1971

Experimenter:

Roger W. Taylor

Radiographic Time:

30.07 μ s

Metallic jets were formed. The explosively induced shock wave in the aluminum plate interacted with the 175°, θ , grooves, to produce the jets. h was 27.6 mm.

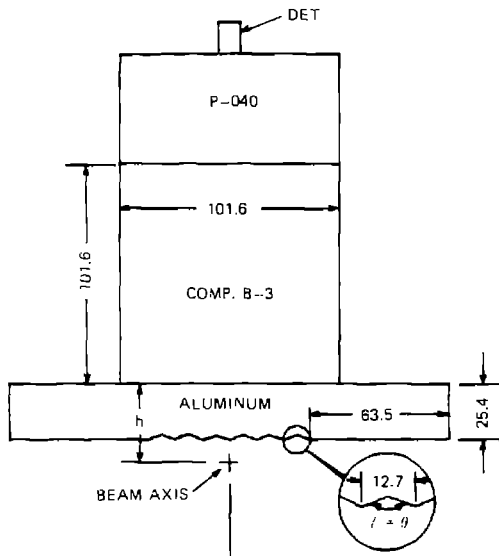
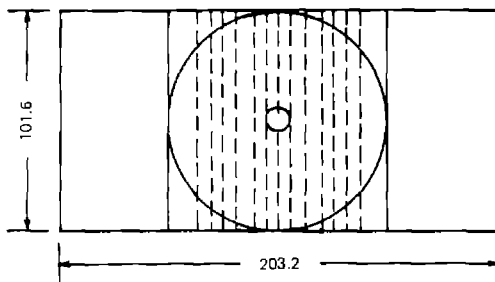

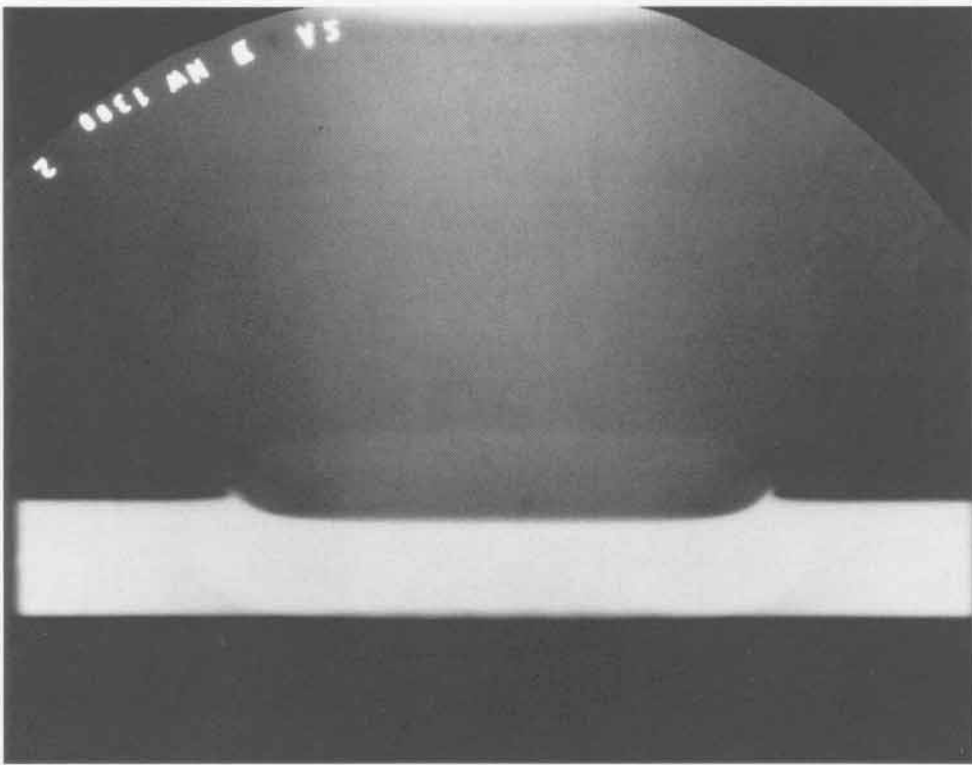
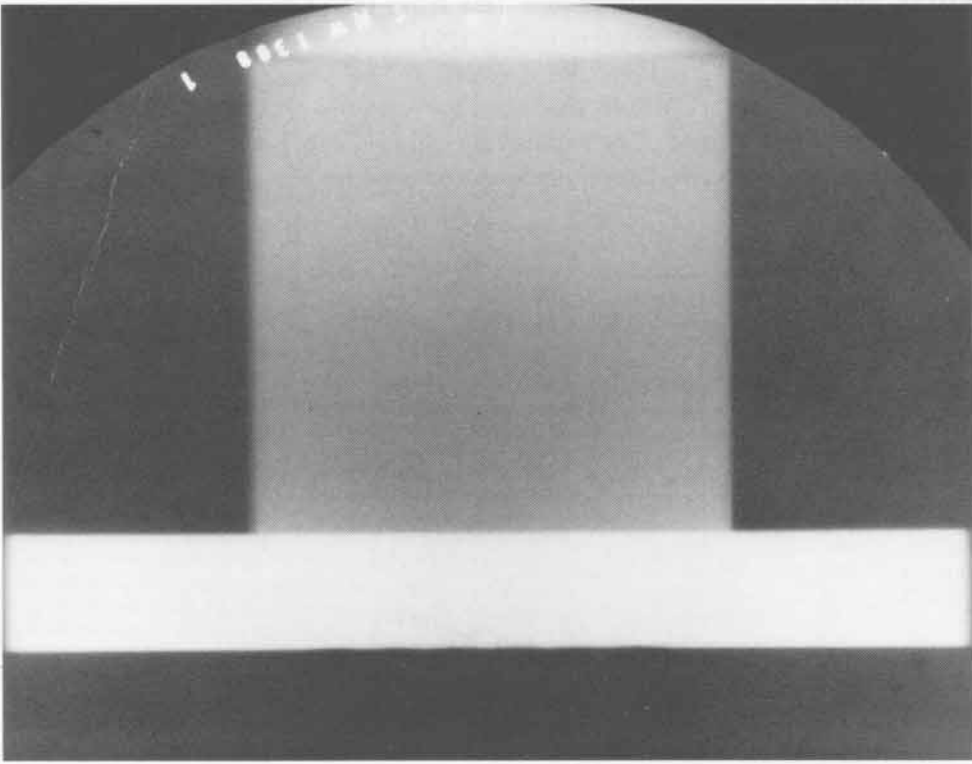

317

SHOT 1301:

Aluminum Jets from 175° Grooves

Date:

September 29, 1971

Experimenter:

Roger W. Taylor

Radiographic Time:

30.45 μ s

Metallic jets were formed. The explosively induced shock wave in the aluminum plate interacted with the 175°, θ , grooves, to produce the jets. h was 30.1 mm.

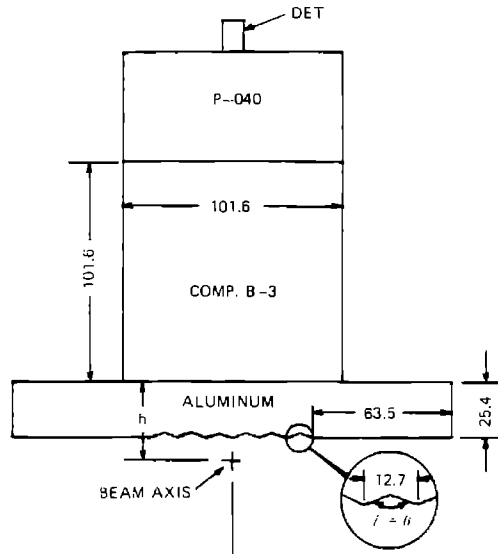
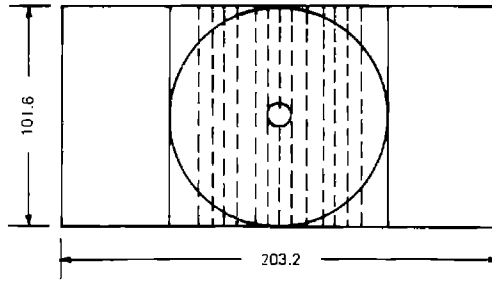

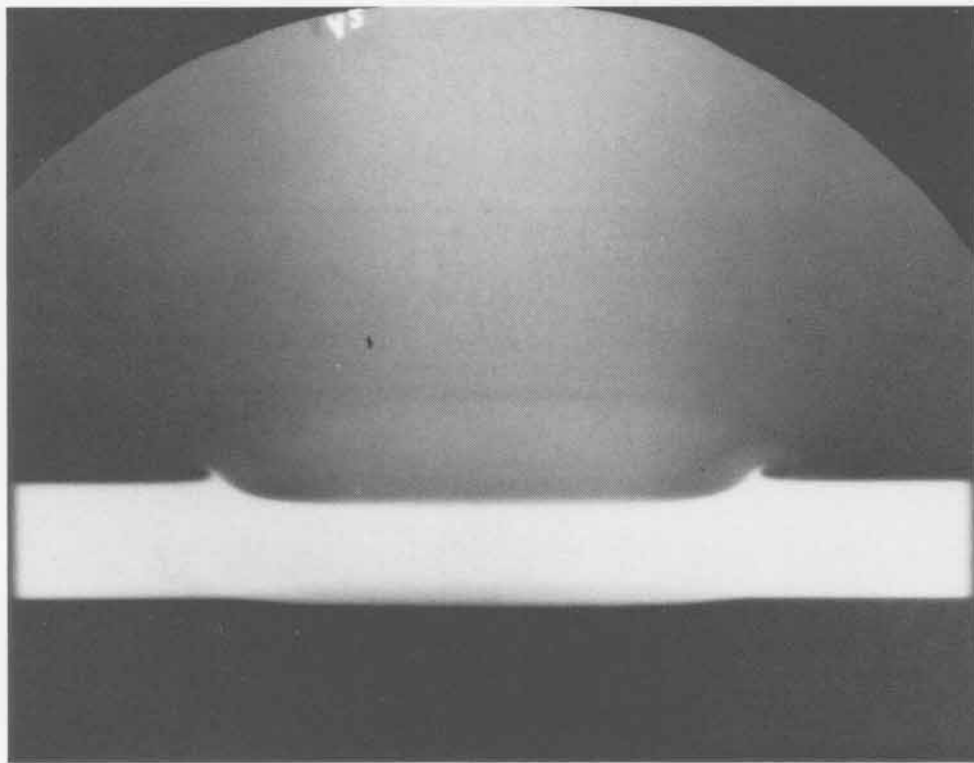
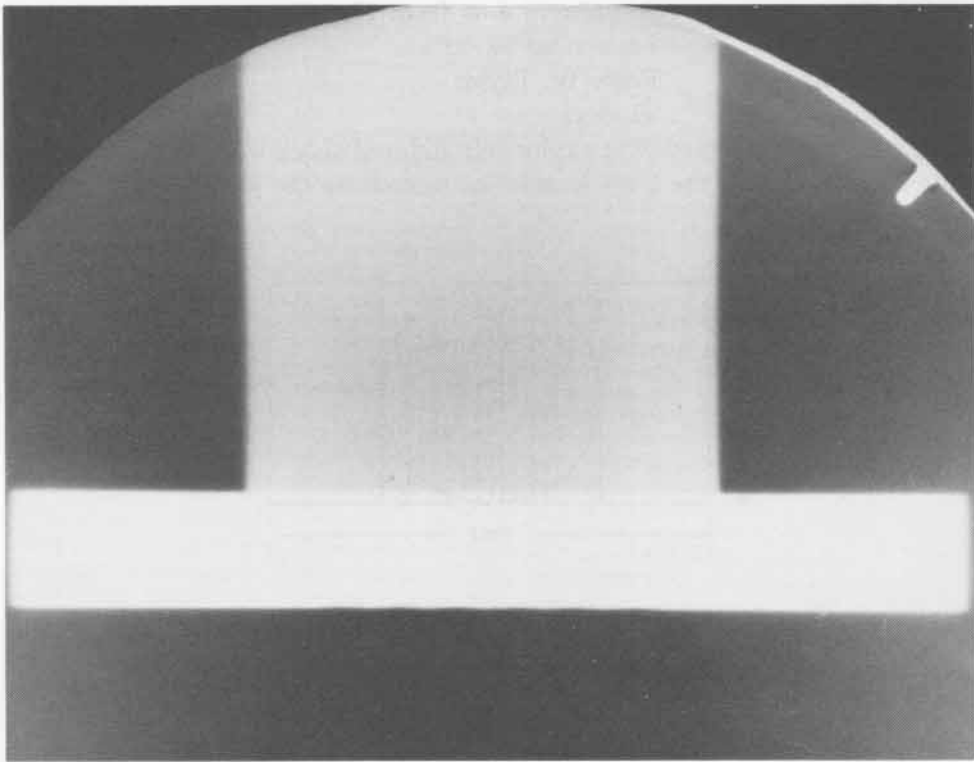

319

SHOT 1302:

Aluminum Jets from 175° Grooves

Date:

September 30, 1971

Experimenter:

Roger W. Taylor

Radiographic Time:

30.79 μ s

Metallic jets were formed. The explosively induced shock wave in the aluminum plate interacted with the 175°, θ , grooves, to produce the jets. h was 32.6 mm.

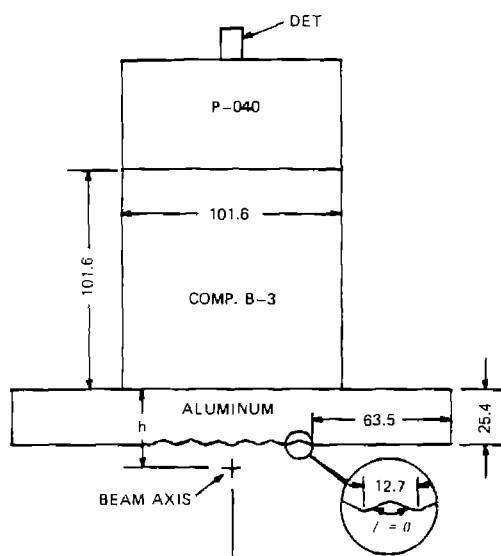
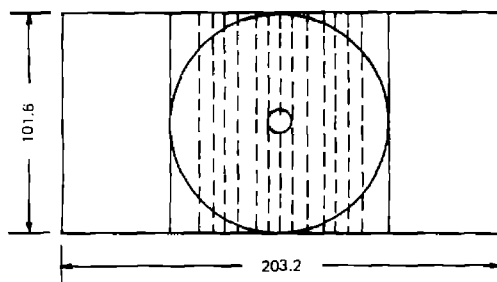

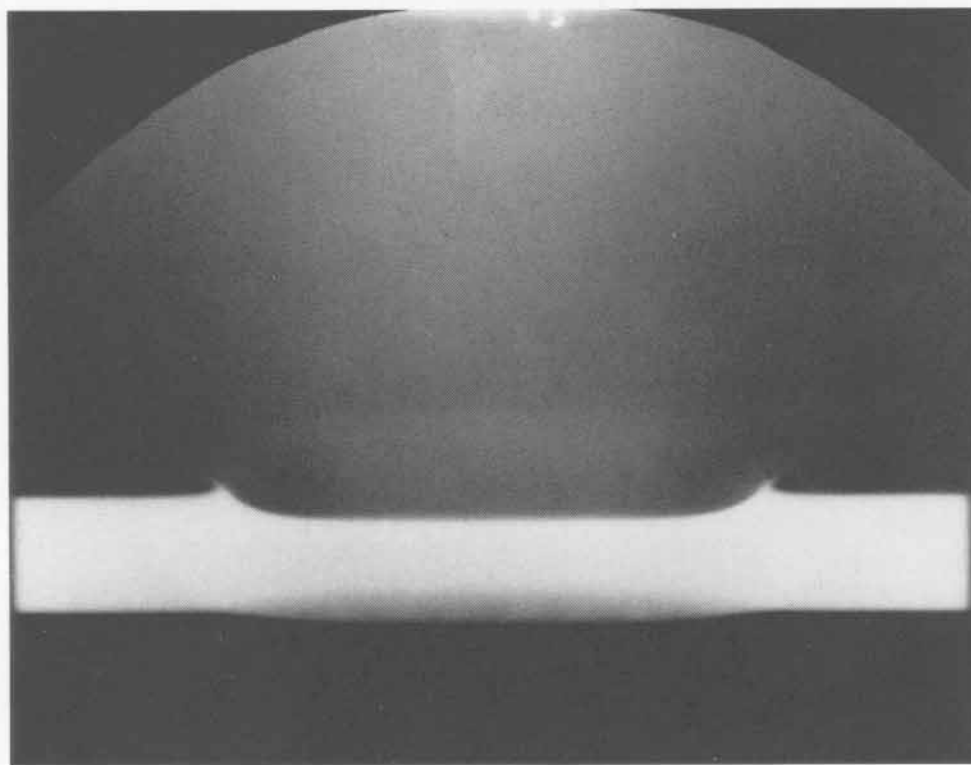
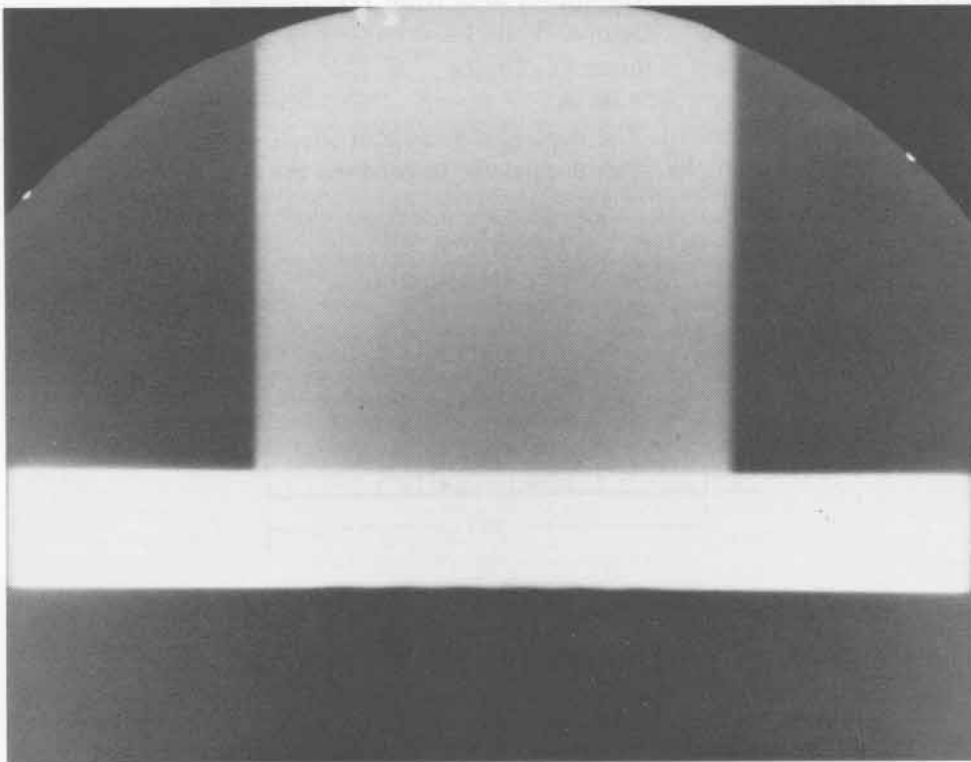

321

SHOT 1303:

Aluminum Jets from 175° Grooves

Date:

October 5, 1971

Experimenter:

Roger W. Taylor

Radiographic Time:

31.08 μ s

Metallic jets were formed. The explosively induced shock wave in the aluminum plate interacted with the 175°, θ , grooves, to produce the jets. h was 35.1 mm.

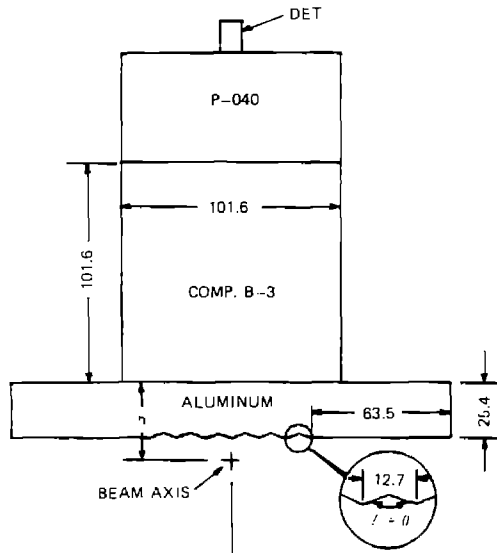
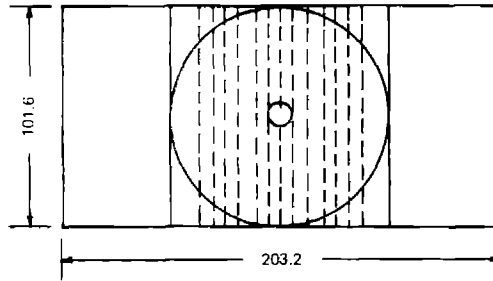

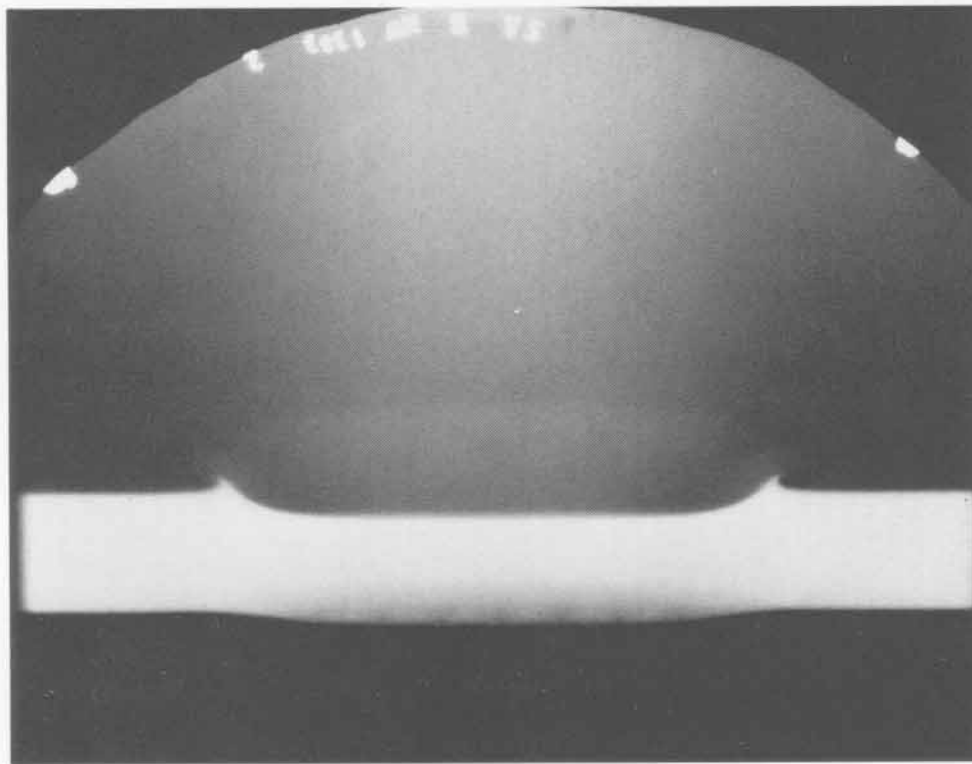
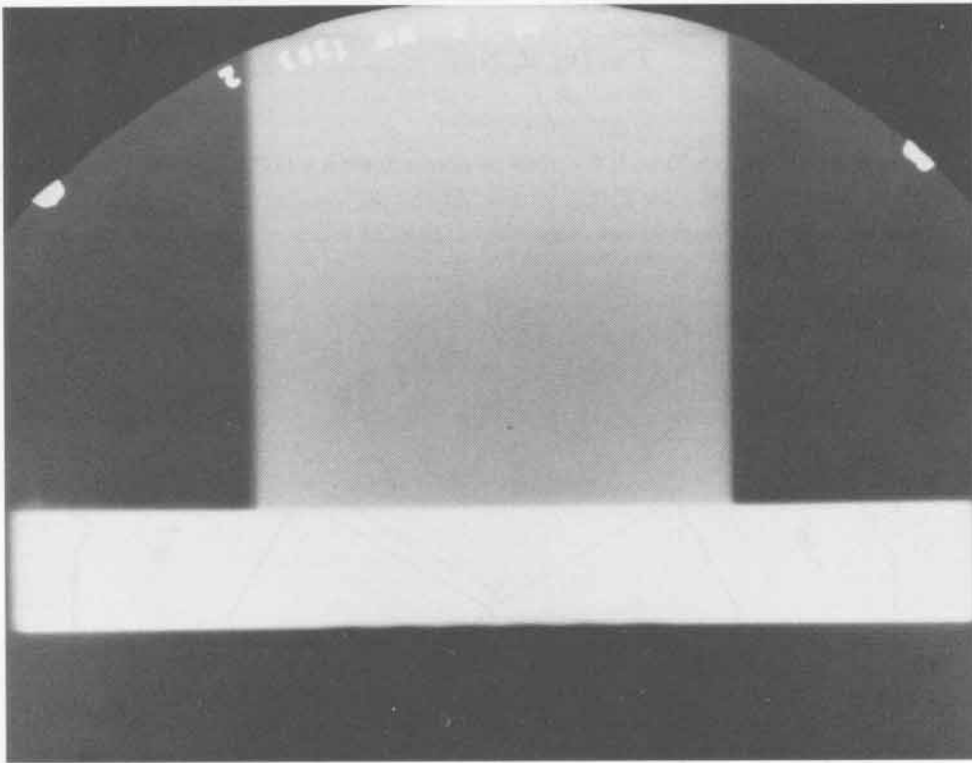

323

SHOT 1333: Beryllium Regular Shock Reflection

Date: March 12, 1975

Experimenter: Timothy R. Neal

Radiographic Time: 38.43 μ s

Reference: Neal, 1979

Two 101.6-mm Composition B-3 cubes in contact with a 60° beryllium wedge were initiated simultaneously by P-081 lenses. At the 30° collision angle, regular reflection of the two beryllium shock waves occurred. The beam axis is centered on the sample.

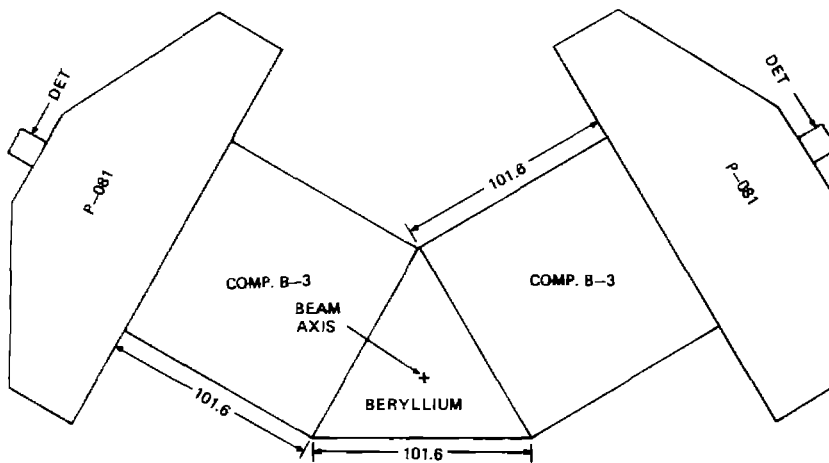

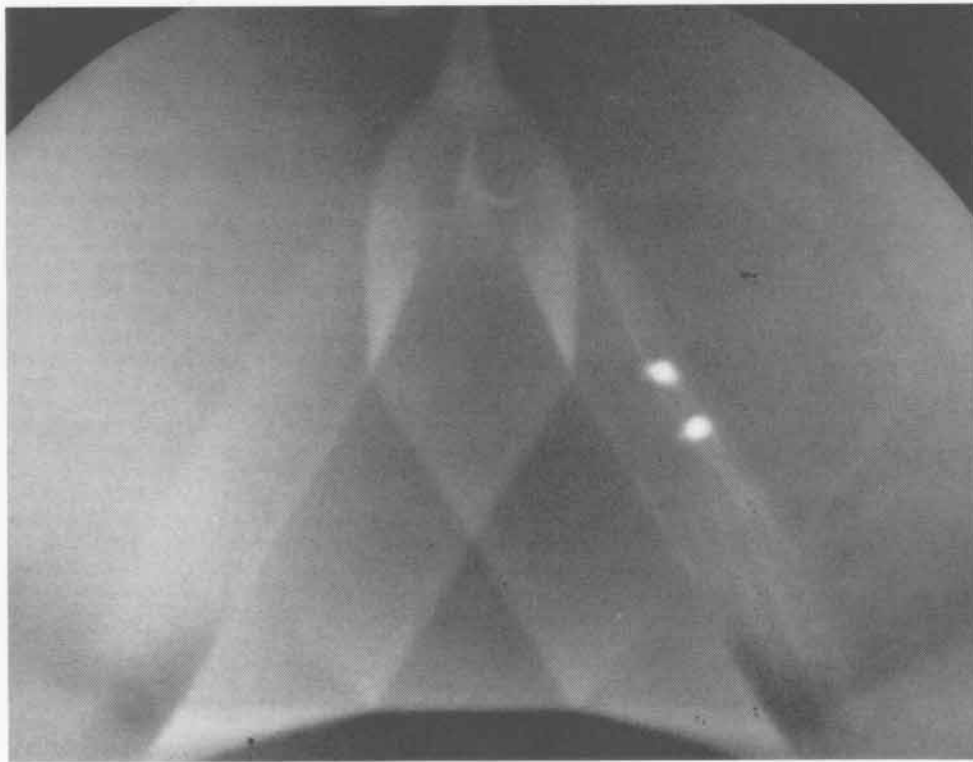
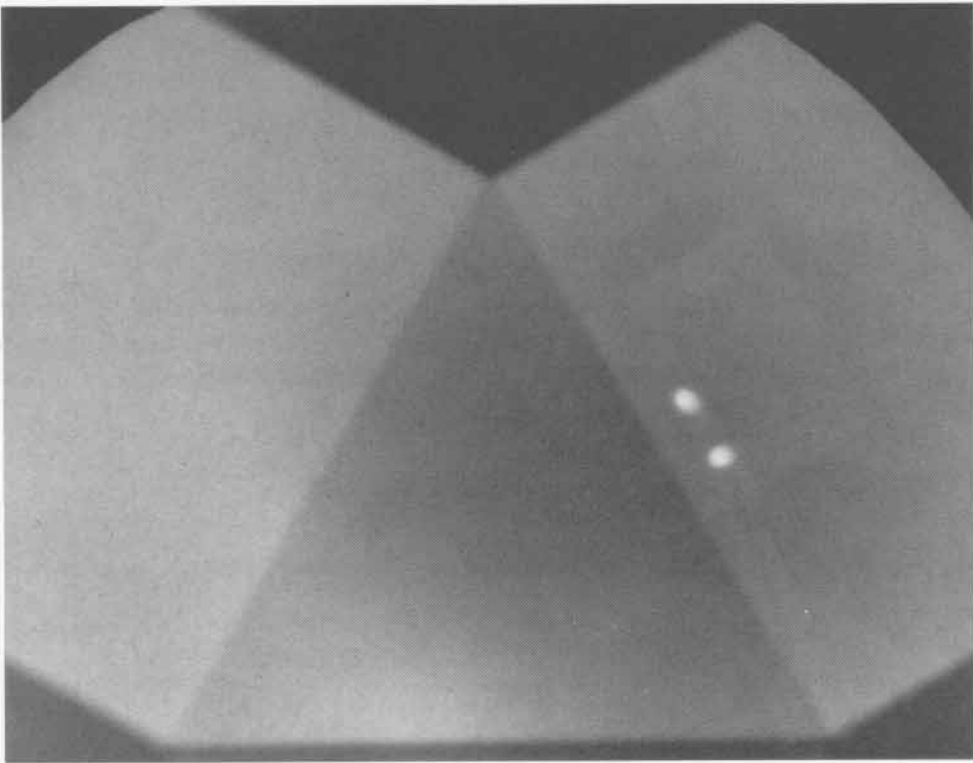

325

SHOT 1338: Aluminum Triple-Shock Reflection

Date: December 20, 1974

Experimenter: Timothy R. Neal

Radiographic Time: 40.08 μ s

Reference: Neal, 1976a

Three 101.6-mm Composition B-3 cubes in contact with a 60° 6061 aluminum wedge were initiated simultaneously by P-081 lenses. A triple-interaction shock wave occurred when the three regular reflection shocks collided.

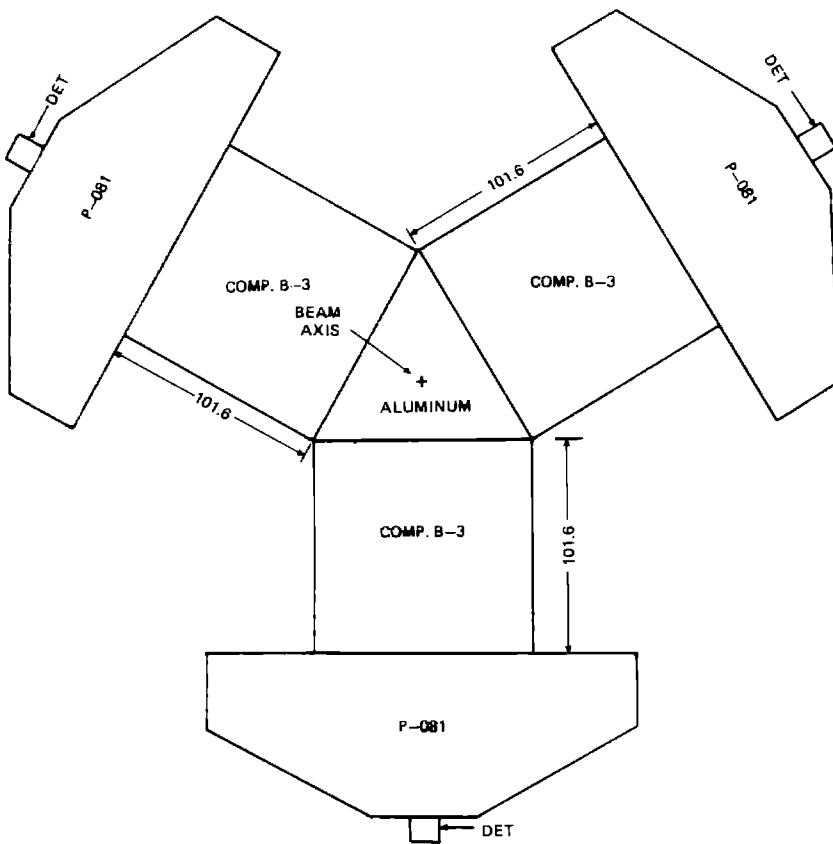

THE UNIVERSITY OF CHICAGO

PHYSICS DEPARTMENT

5712 S. DICKINSON DRIVE

CHICAGO, ILL. 60637

TEL: 773-936-3700

PHYSICS 327

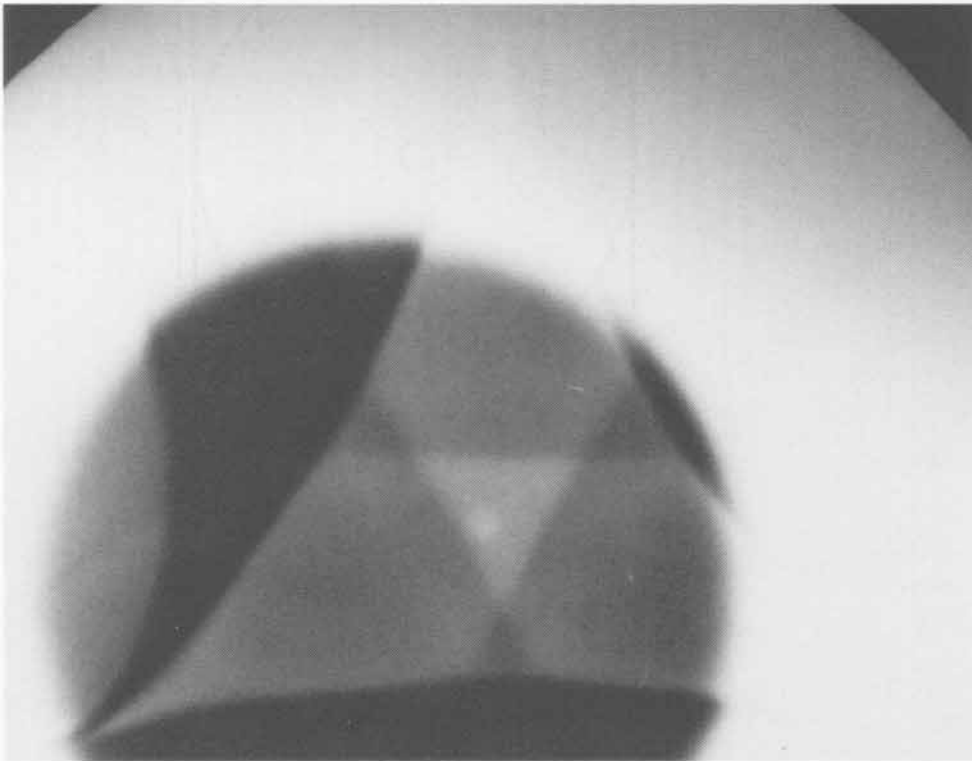

SHOT 1342: Taylor Instability in Aluminum

Date: March 9, 1971

Experimenter: Roger W. Taylor

Radiographic Time: 34.99 μ s

Reference: Barnes et al., 1974

A 2.64-mm-thick plate of 1100 aluminum with uniform sinusoidal surface grooves 0.203 mm deep and a wavelength of 5.08 mm was driven by detonation products from 38.1 mm of PBX-9404 initiated by a P-081 lens. The detonation products expanded 25.4 mm in a vacuum for 8.0 μ s. The observed amplitude of the wave was 1.515 mm.

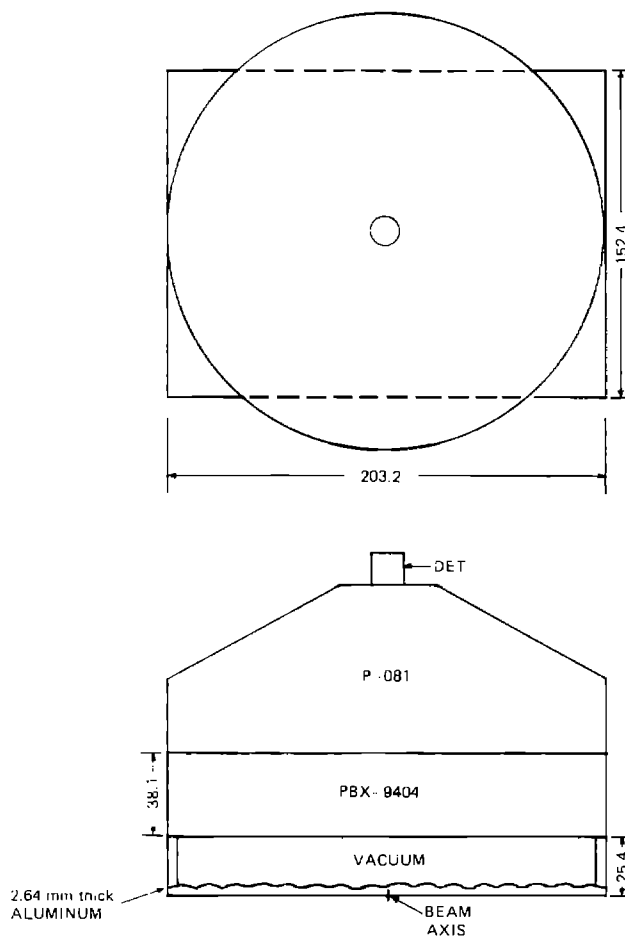

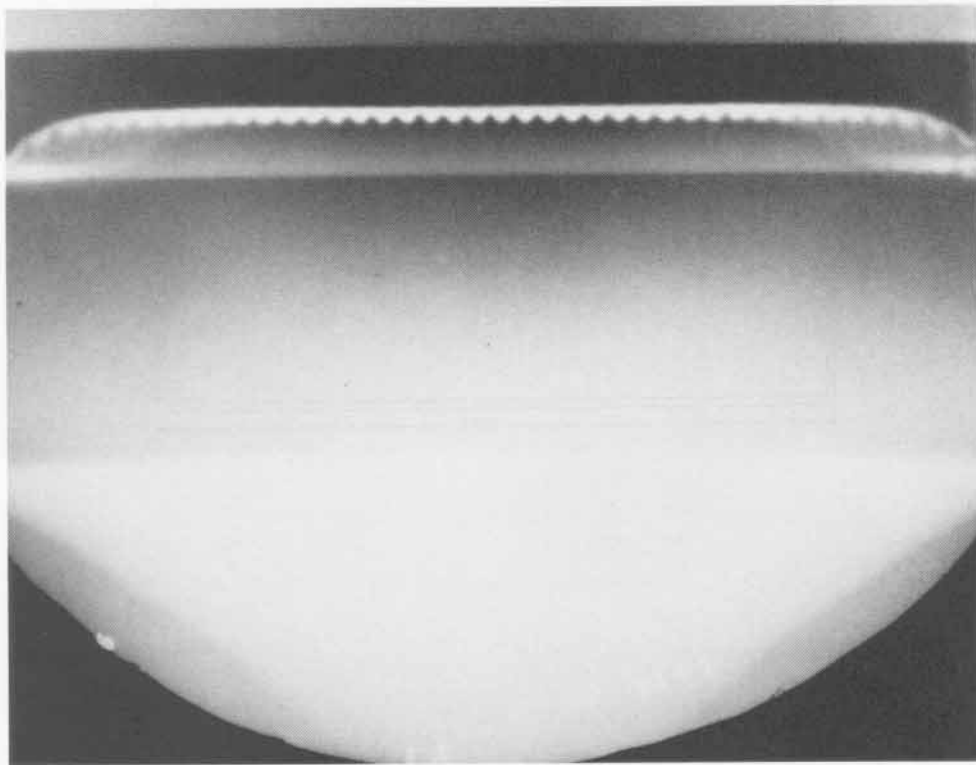
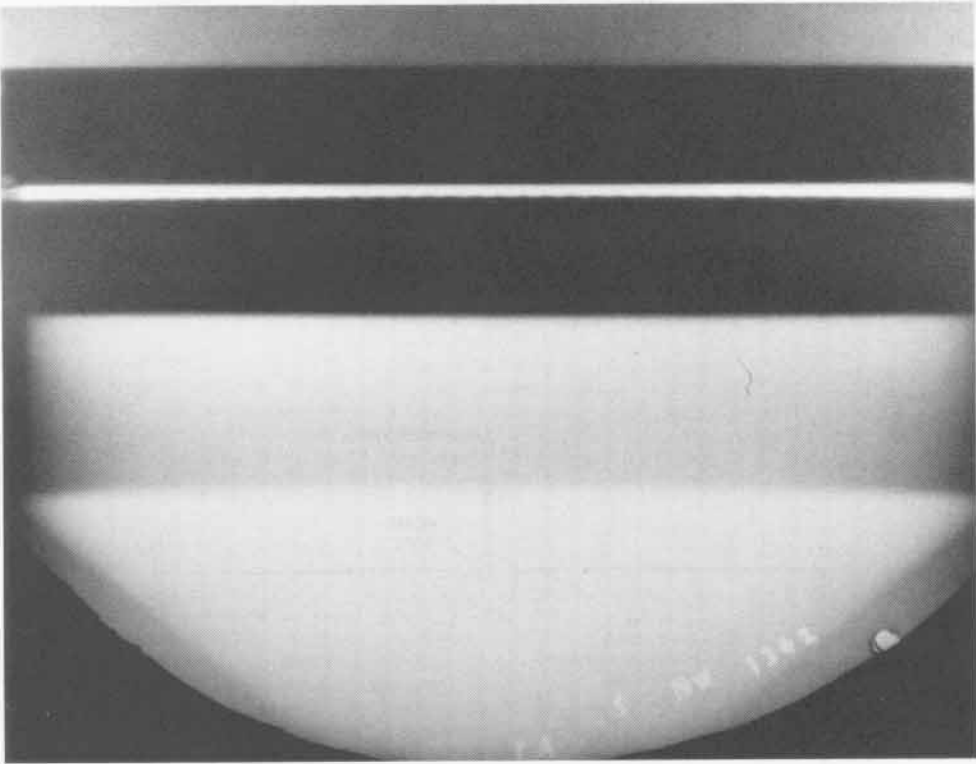

329

SHOT 1350: Water Splash Wave Formed by a PBX-9404 Sphere
Date: March 30, 1971
Experimenter: Roger K. London
Radiographic Time: 66.03 μ s
References: Mader, 1972a; Mader, 1979

The interaction with water of a 12.7-mm-radius sphere of PBX-9404 initiated by 6.35-mm-radius XTX 8003 (80/20 wt% PETN/silicone binder) detonated at its center. The sphere was half immersed in the water. The radiograph was taken 15.8 μ s after detonation was initiated. The detonation wave arrived at the explosive surface in 1.5 μ s. See Shots 1351 and 1352.

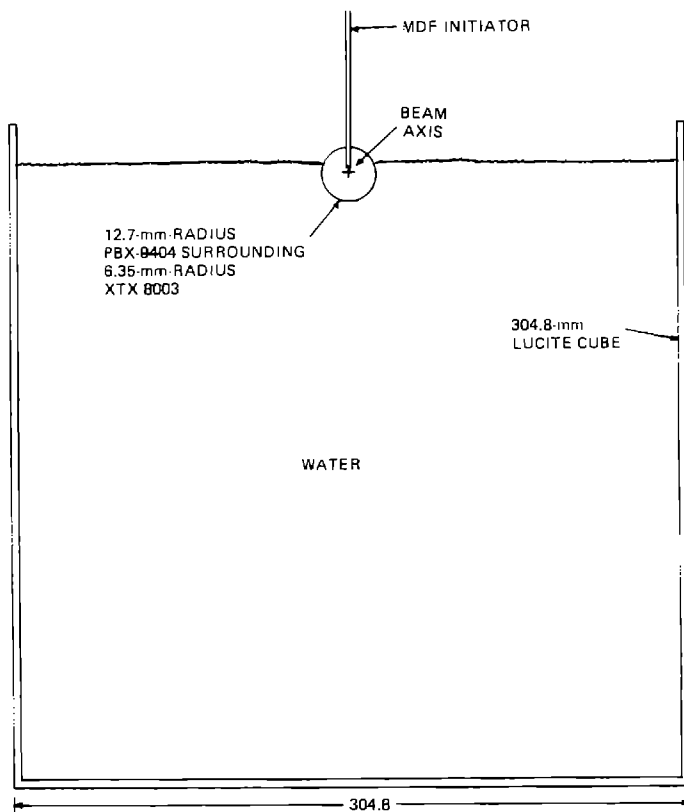

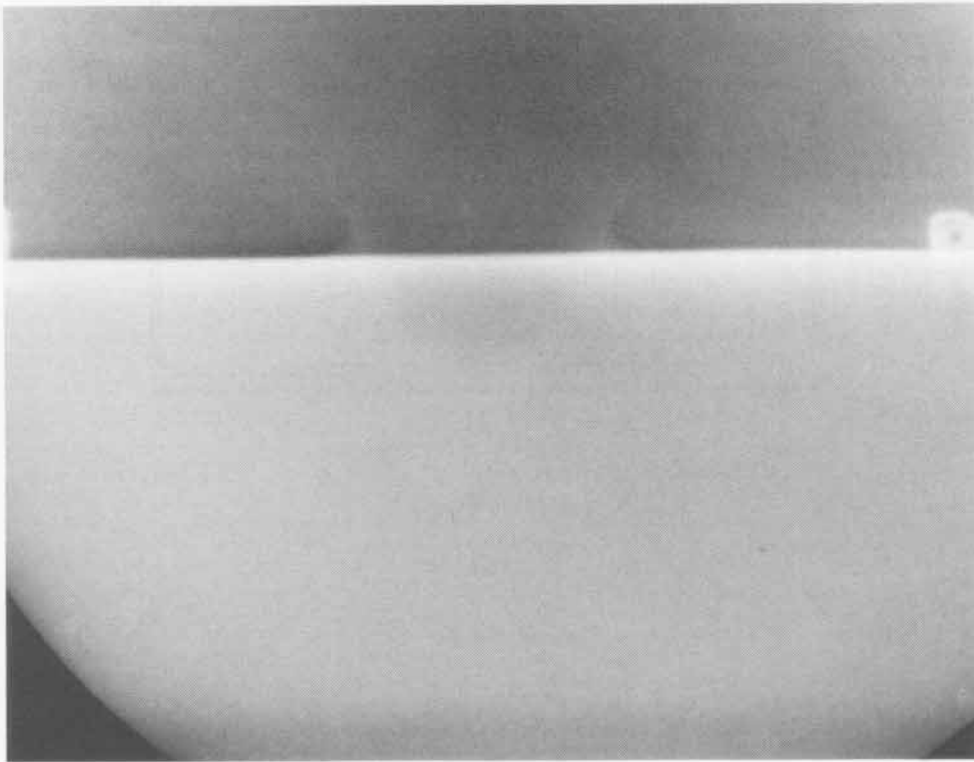
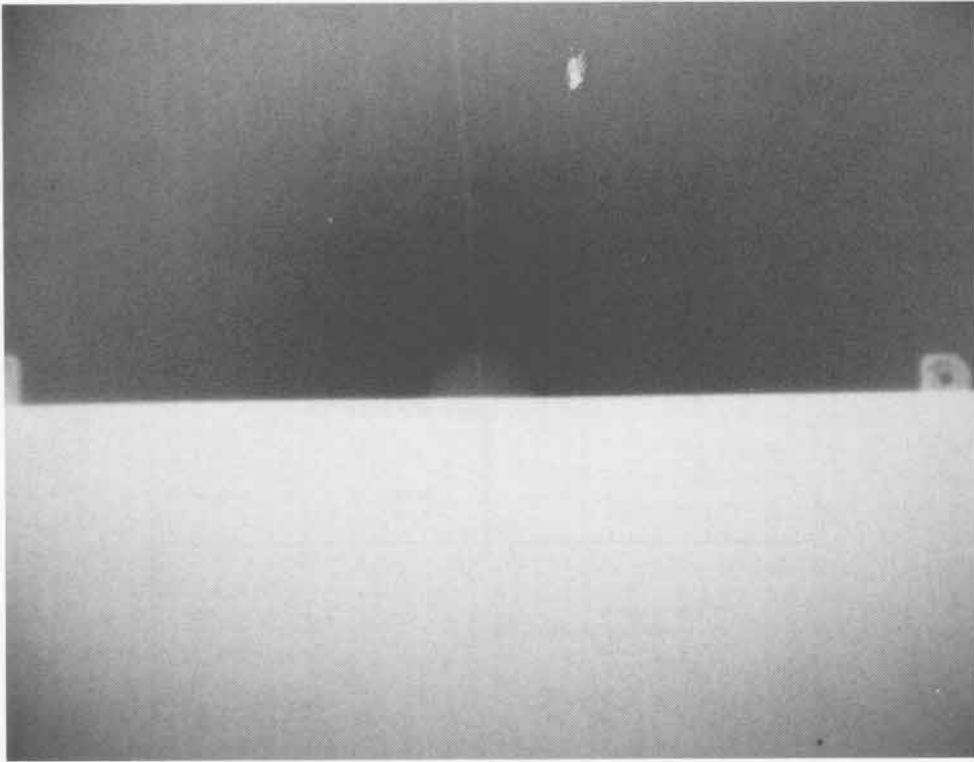

331

SHOT 1351: **Water Splash Wave Formed by a PBX-9404 Sphere**
Date: April 14, 1971
Experimenter: Roger K. London
Radiographic Time: 76.48 μ s
References: Mader, 1972a; Mader, 1979

The interaction with water of a 12.7-mm-radius sphere of PBX-9404 initiated by 6.35-mm-radius XTX 8003 detonated at its center. The sphere was half immersed in water. The radiograph was taken 26.3 μ s after detonation was initiated. See Shots 1350 and 1352.

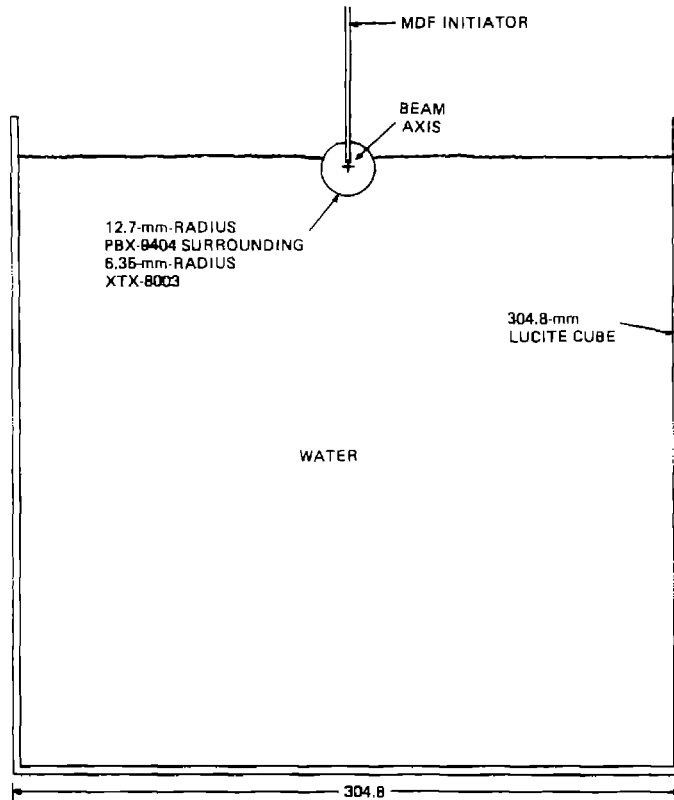

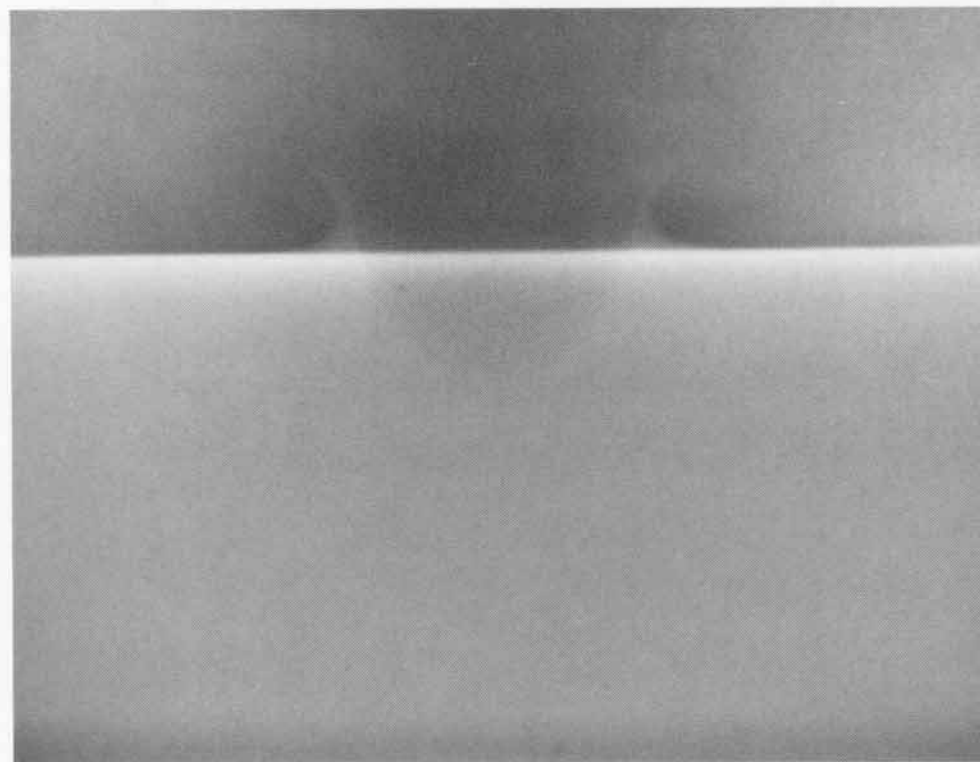
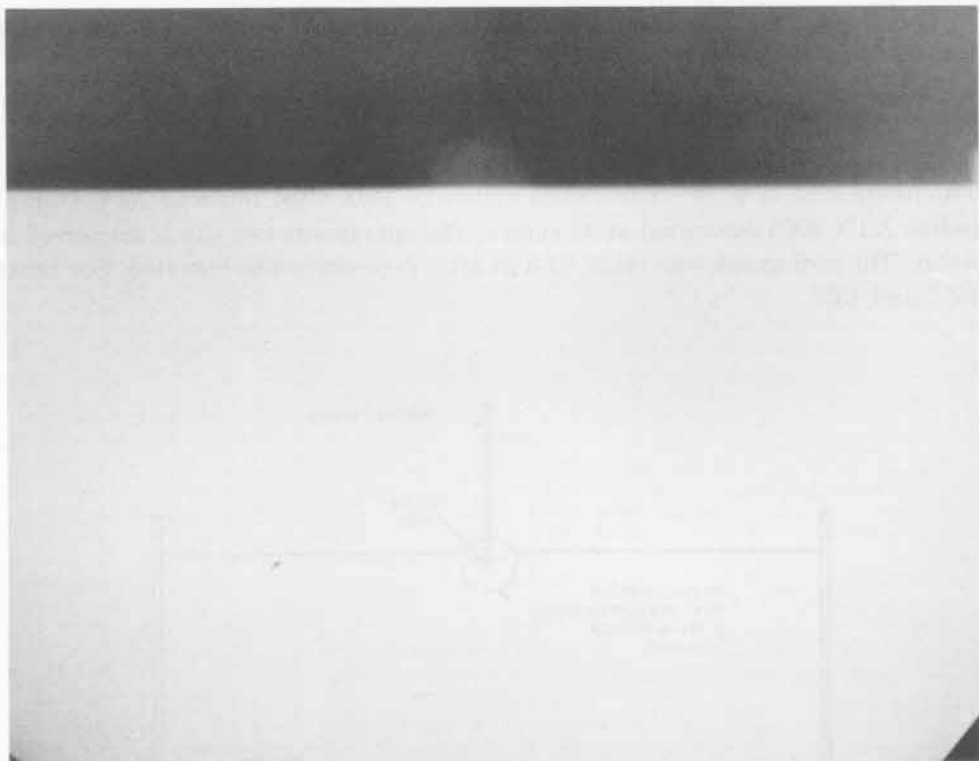

333

SHOT 1352: Water Splash Wave Formed by a PBX-9404 Sphere
Date: April 21, 1971
Experimenter: Roger K. London
Radiographic Time: 111.51 μ s
Reference: Mader, 1972a

The interaction of a 12.7-mm-radius sphere of PBX-9404 initiated by 6.35-mm-radius XTX 8003 detonated at its center. The sphere was two-thirds immersed in water. The radiograph was taken 61.3 μ s after detonation was initiated. See Shots 1350 and 1351.

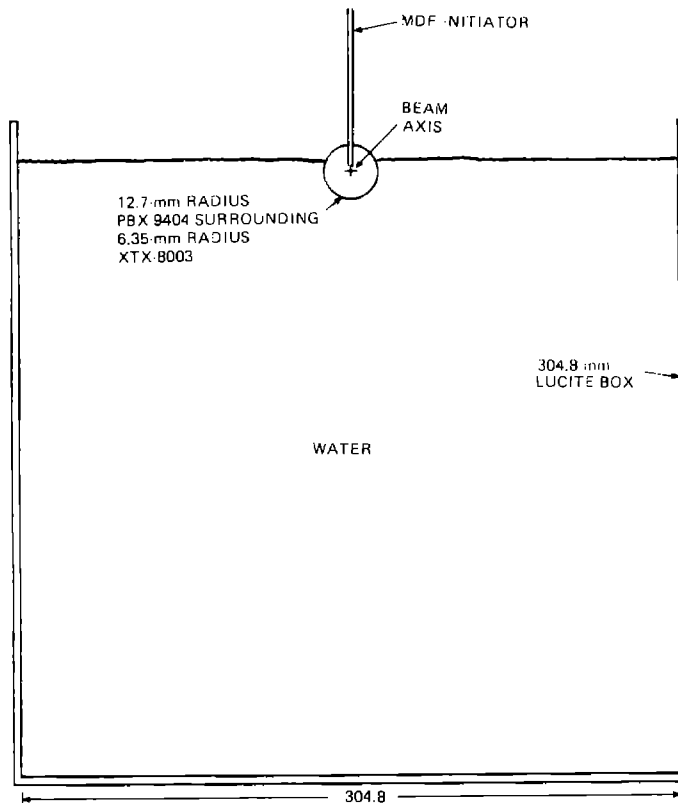

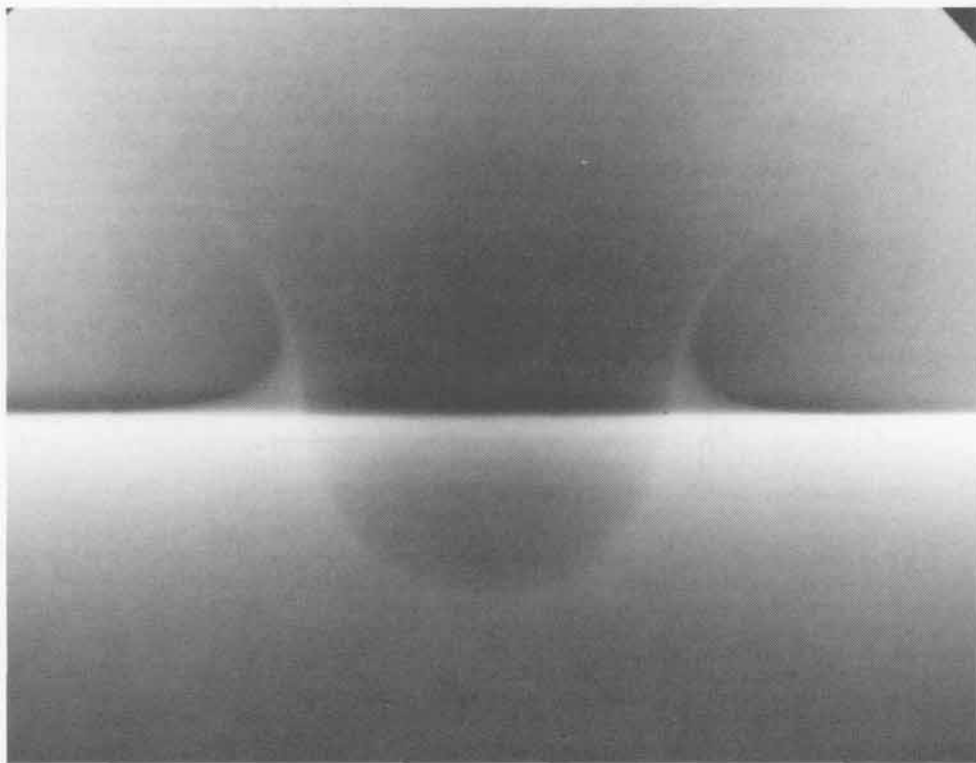
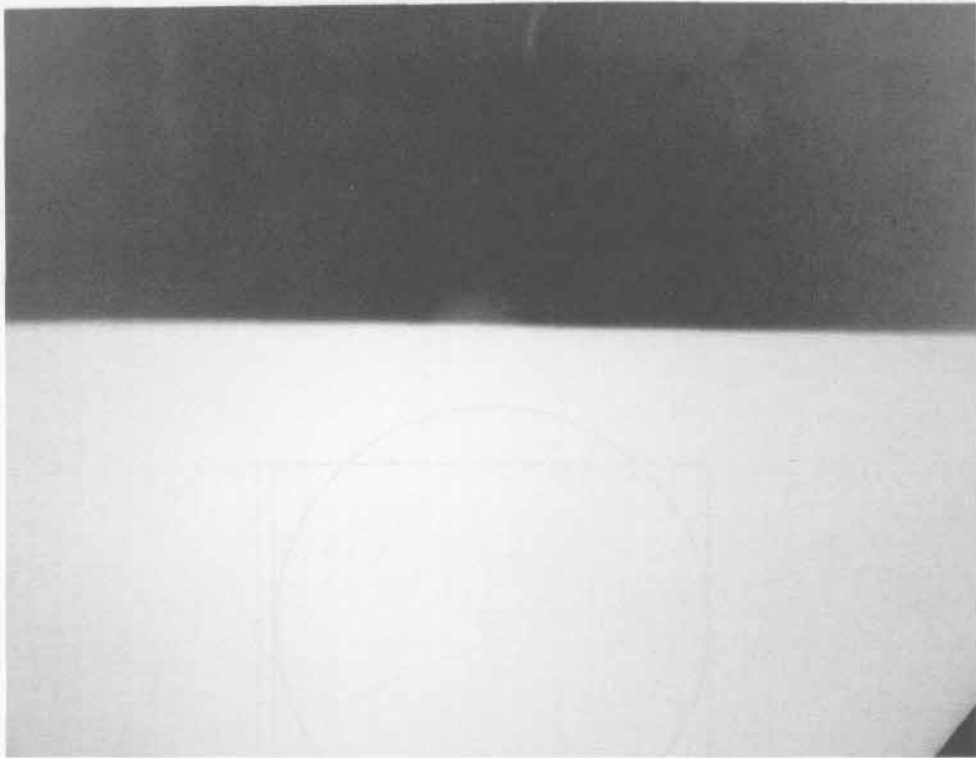

335

SHOT 1353:**Taylor Instability in Aluminum**

Date:

July 2, 1971

Experimenter:

Roger W. Taylor

Radiographic Time:

35.0 μ s

Reference:

Barnes et al., 1974

A 2.64-mm-thick plate of 1100 aluminum with uniform sinusoidal surface grooves 0.102 mm deep and a wavelength of 2.54 mm was driven by detonation products from 38.1 mm of PBX-9404 initiated by a P-081 lens. The detonation products expanded 25.4 mm in a vacuum for 8.0 μ s. The observed amplitude of the wave was 0.165 mm. See also Shot 1824.

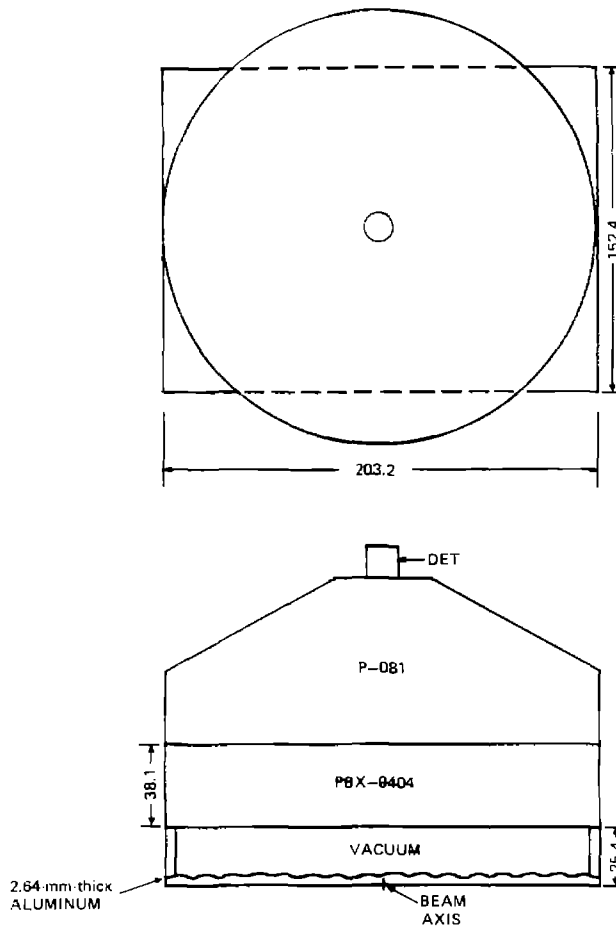

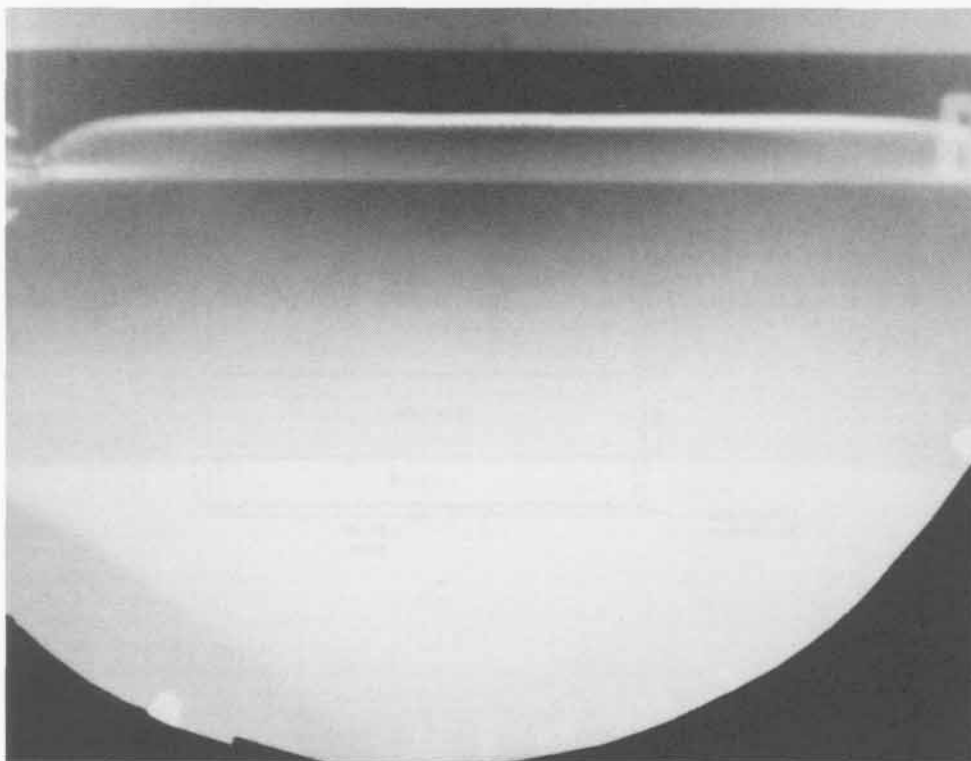
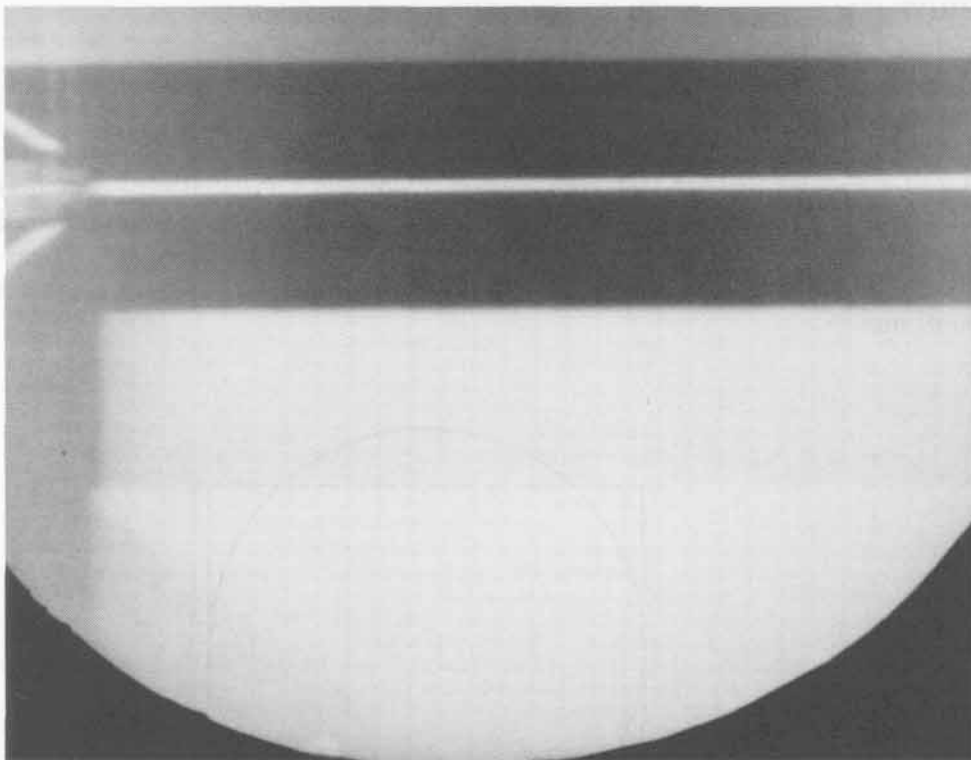

337

SHOT 1354: **Taylor Instability in Aluminum**
Date: **March 18, 1971**
Experimenter: **Roger W. Taylor**
Radiographic Time: **33.40 μ s**
Reference: **Barnes et al., 1974**

A 2.64-mm-thick plate of 1100 aluminum with uniform sinusoidal surface grooves 0.203 mm deep and a wavelength of 5.08 mm was driven by detonation products from 38.1 mm of PBX-9404 initiated by a P-081 lens. The detonation products expanded 25.4 mm in a vacuum for 6.4 μ s. The observed amplitude of the wave was 0.880 mm.

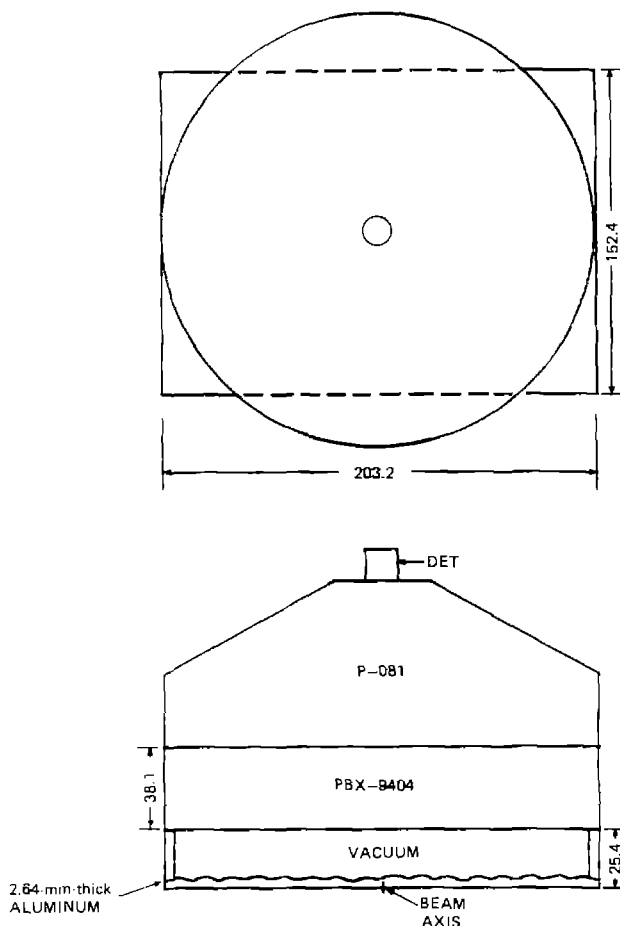

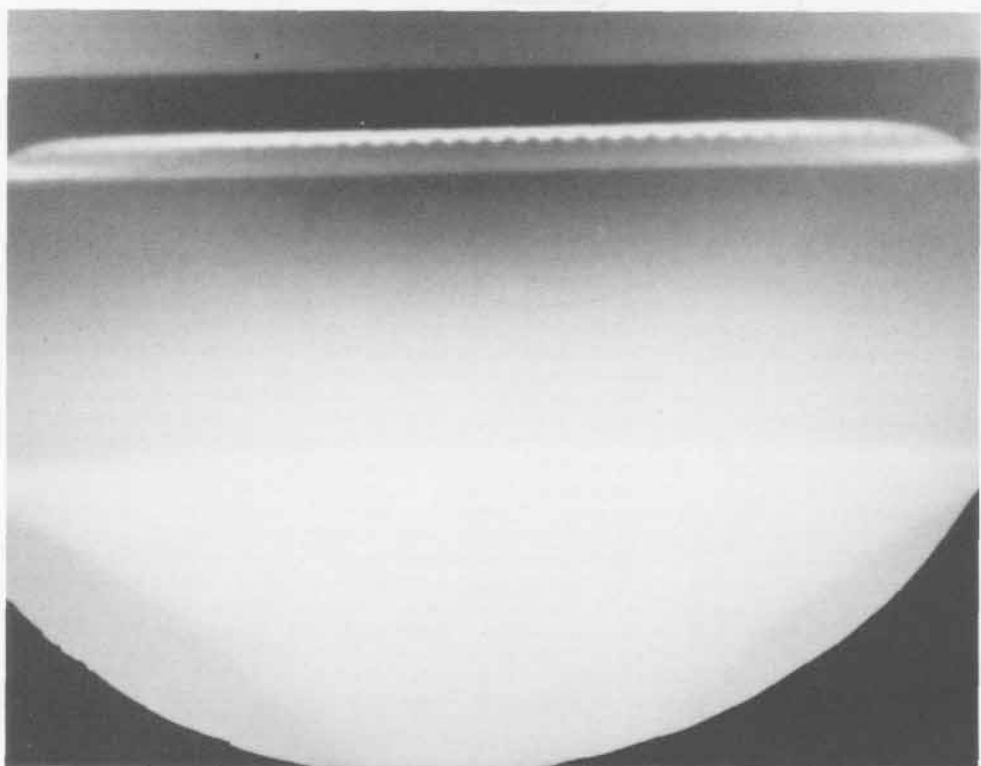
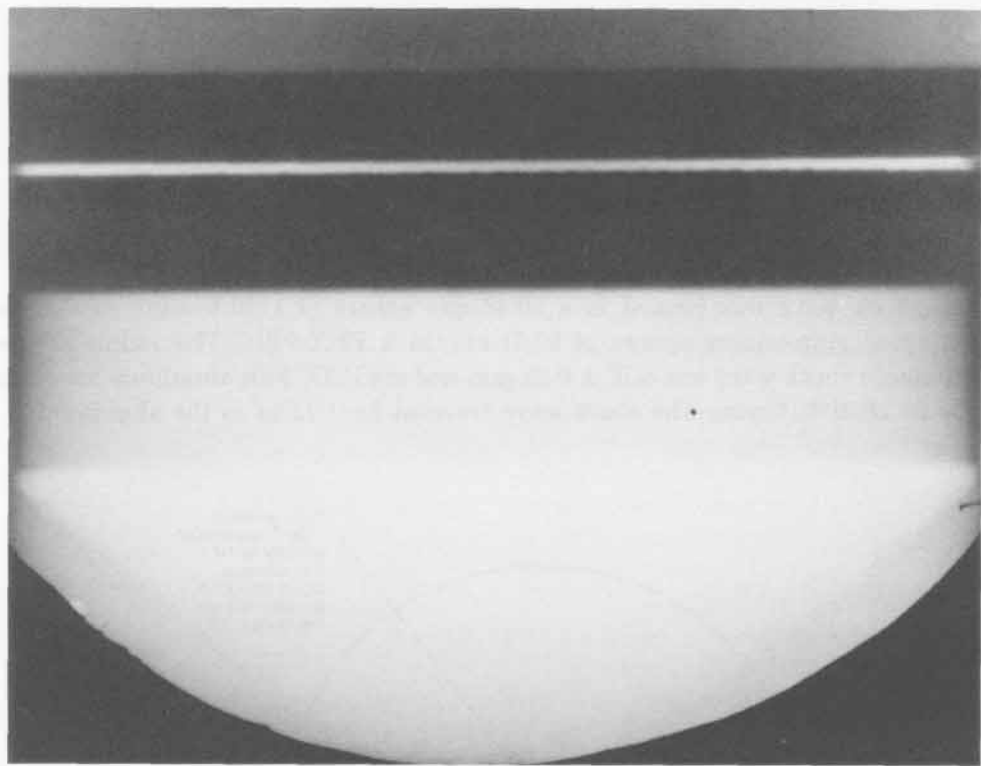

339

SHOT 1356: **Converging Aluminum Shock Wave**
Date: June 8, 1971
Experimenter: Reynaldo Morales
Radiographic Time: 27.59 μ s
References: Mader and Craig, 1975; Mader, 1979

The shock wave was formed in a 30.48-mm sphere of 1100-F aluminum by a detonated surrounding sphere of 92.71-cm-thick PBX-9404. The radius of the aluminum shock wave was 8.78 ± 0.22 mm and the PBX-9404 aluminum interface was 26.14 ± 0.14 mm. The shock wave traveled for 1.72 μ s in the aluminum.

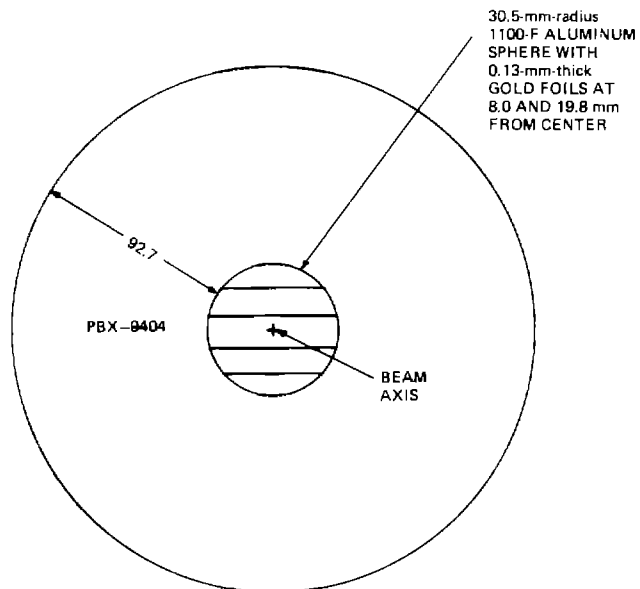

SHOT 1365:**Taylor Instability in Aluminum**

Date:

April 14, 1971

Experimenter:

Roger W. Taylor

Radiographic Time:

34.31 μ s

Reference:

Barnes et al., 1974

A 2.64-mm-thick plate of 1100 aluminum with uniform sinusoidal surface grooves 0.203 mm deep and a wavelength of 5.08 mm was driven by detonation products from 38.1 mm of PBX-9404 initiated by a P-081 lens. The detonation products expanded 25.4 mm in a vacuum for 7.3 μ s. The observed amplitude of the wave was 1.168 mm.

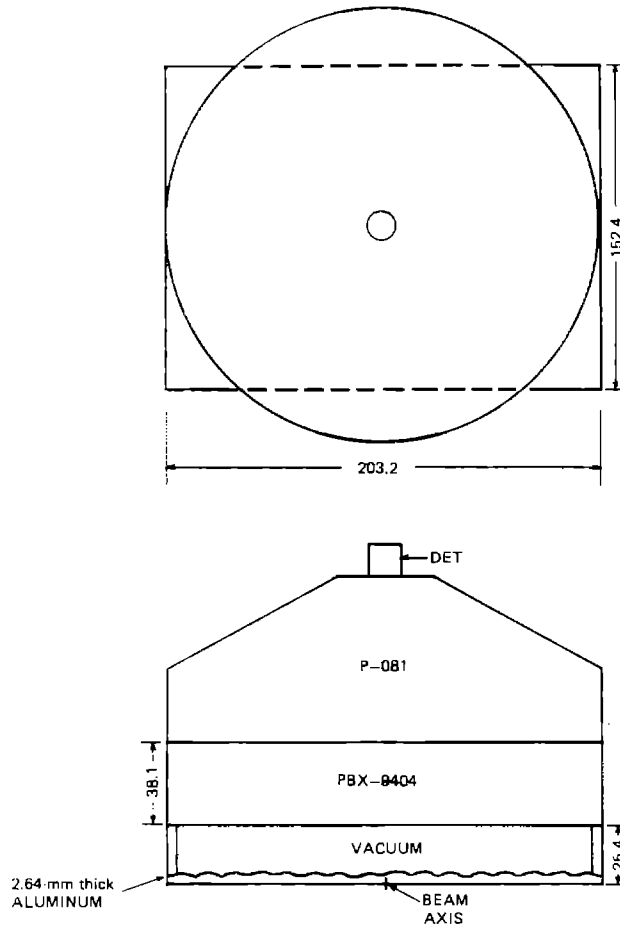

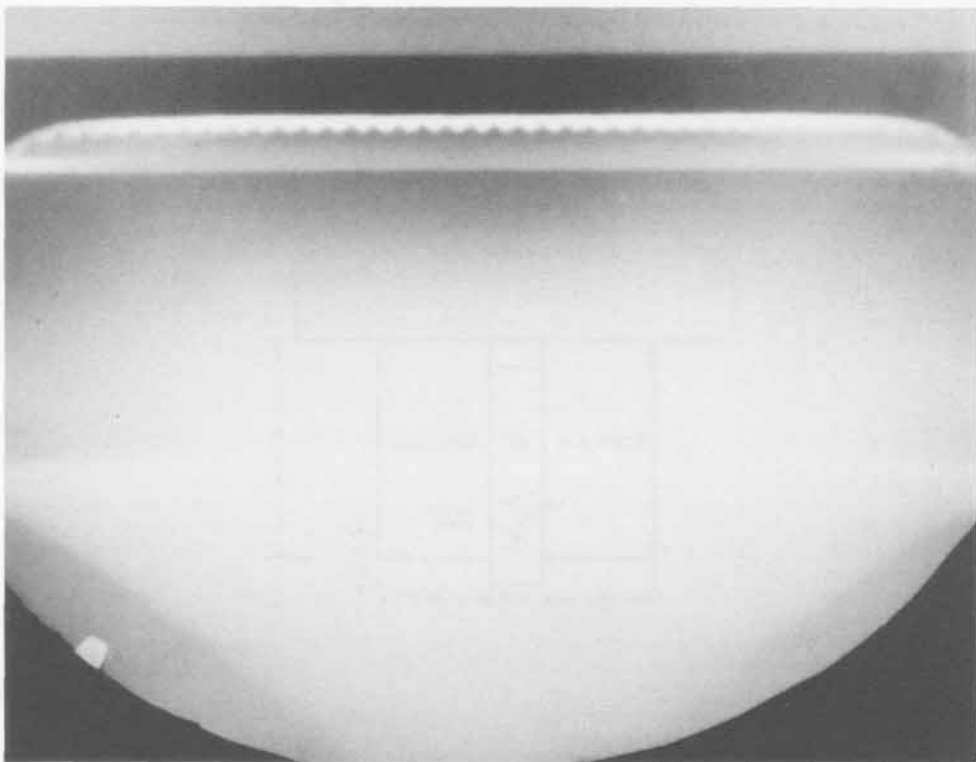
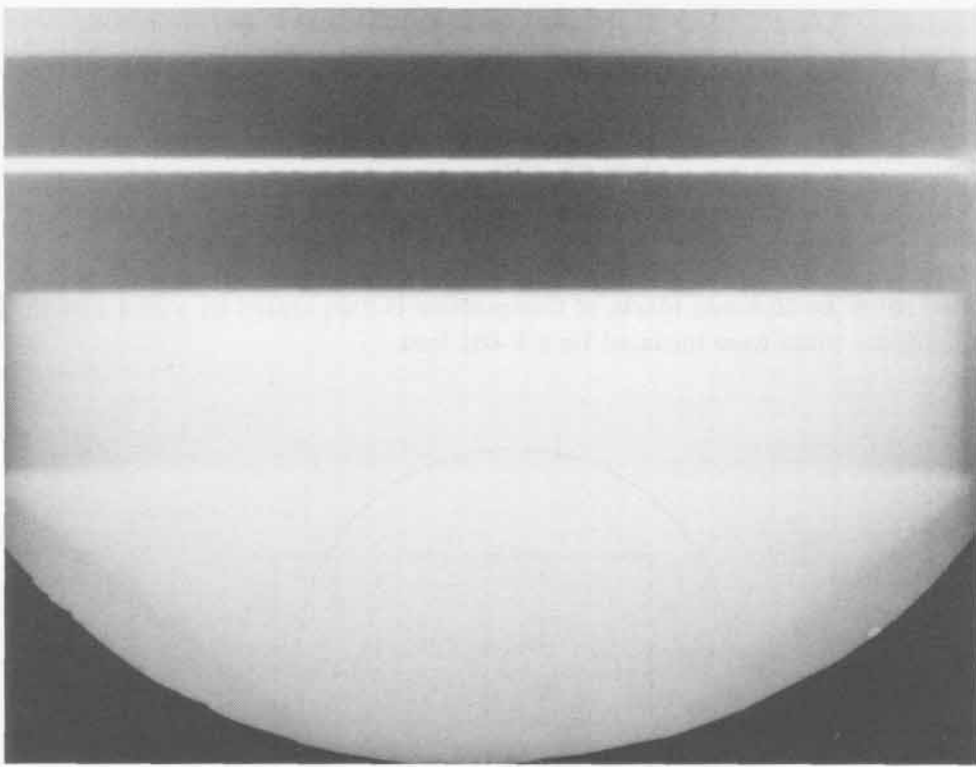

343

SHOT 1368: Aluminum Mach Reflection

Date: June 22, 1971

Experimenter: Timothy R. Neal

Radiographic Time: 34.7 μ s

Reference: Neal, 1976a

Two 101.6- by 50.8-mm blocks of Composition B-3 separated by a 25.4-mm-thick aluminum plate were initiated by a P-081 lens.

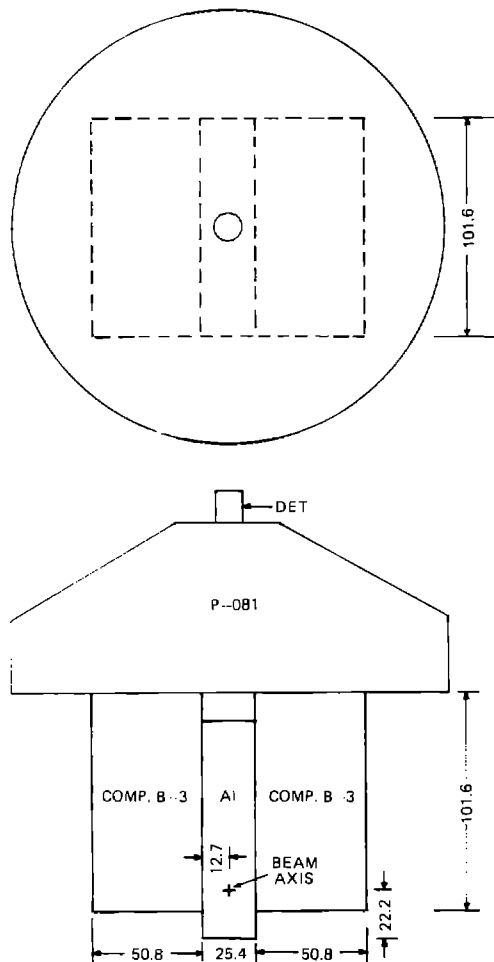

SHOT 1369:

Oblique Shock in Aluminum

Date:

June 22, 1971

Experimenter:

Timothy R. Neal

Radiographic Time:

39.17 μ s

Reference:

Neal, 1976b

An oblique shock in 2024 aluminum was driven by 127.0 mm of TNT initiated by a P-081 lens.

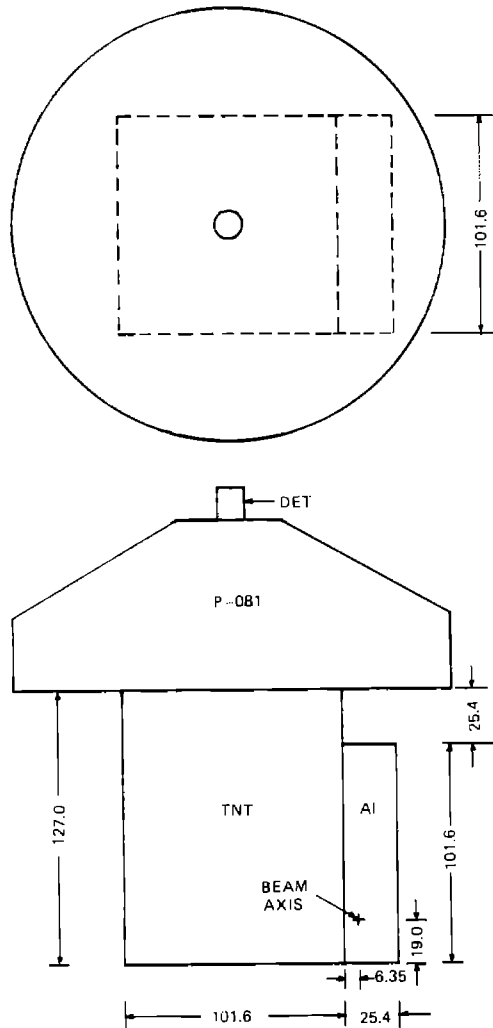

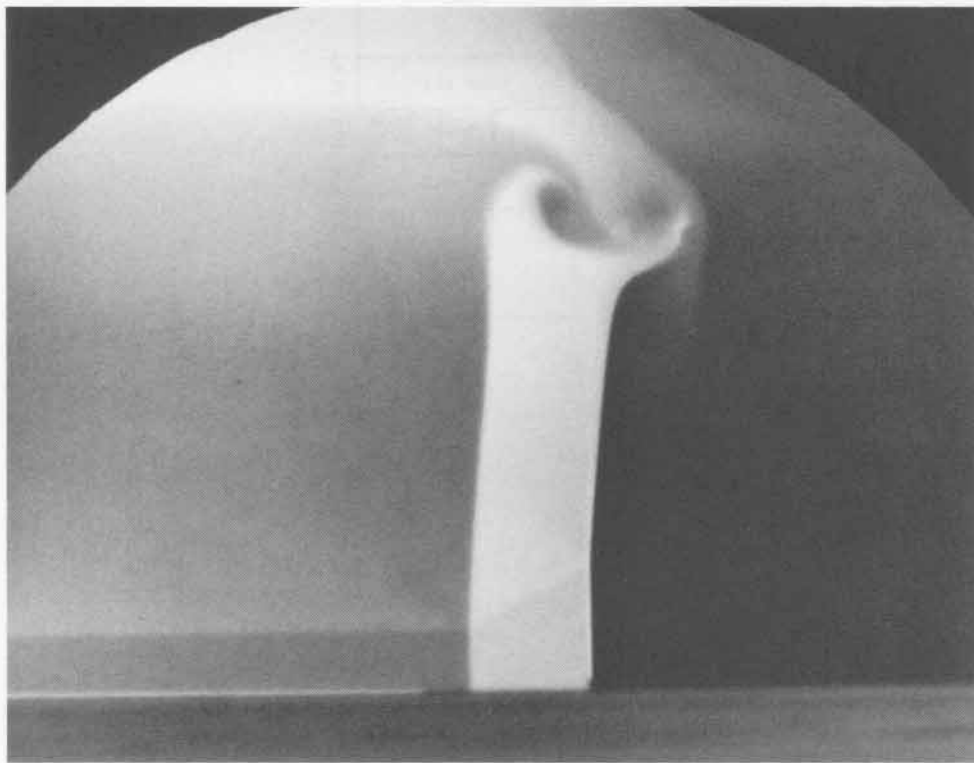
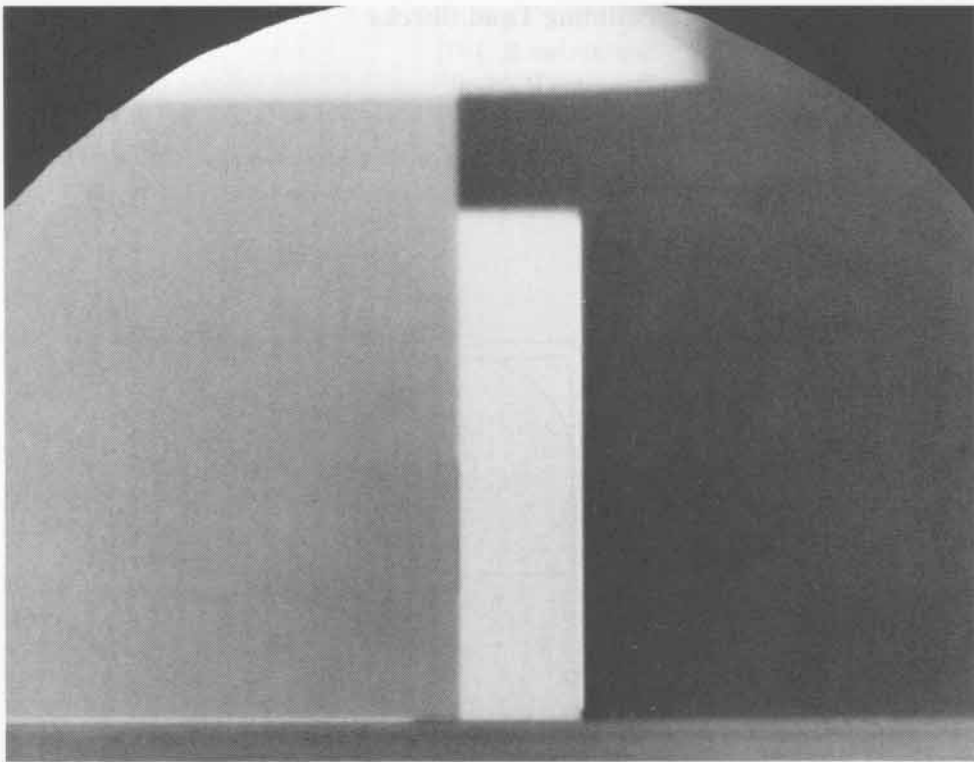

347

SHOT 1373:

Colliding Lead Shocks

Date:

September 2, 1971

Experimenter:

Timothy R. Neal

Radiographic Time:

20.71 μ s

Two 25.4-mm-thick slabs of Composition B-3 were simultaneously initiated by two P-040 lenses. The detonation waves interacted with a 25.4-mm-square, 20.0-mm-high lead block.

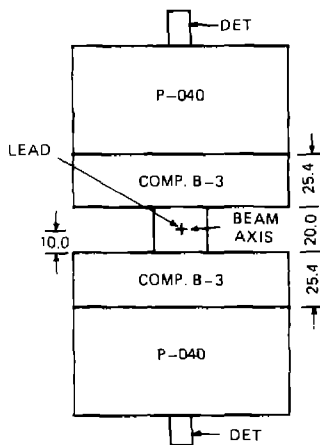
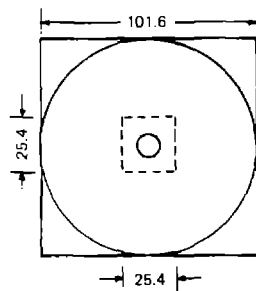

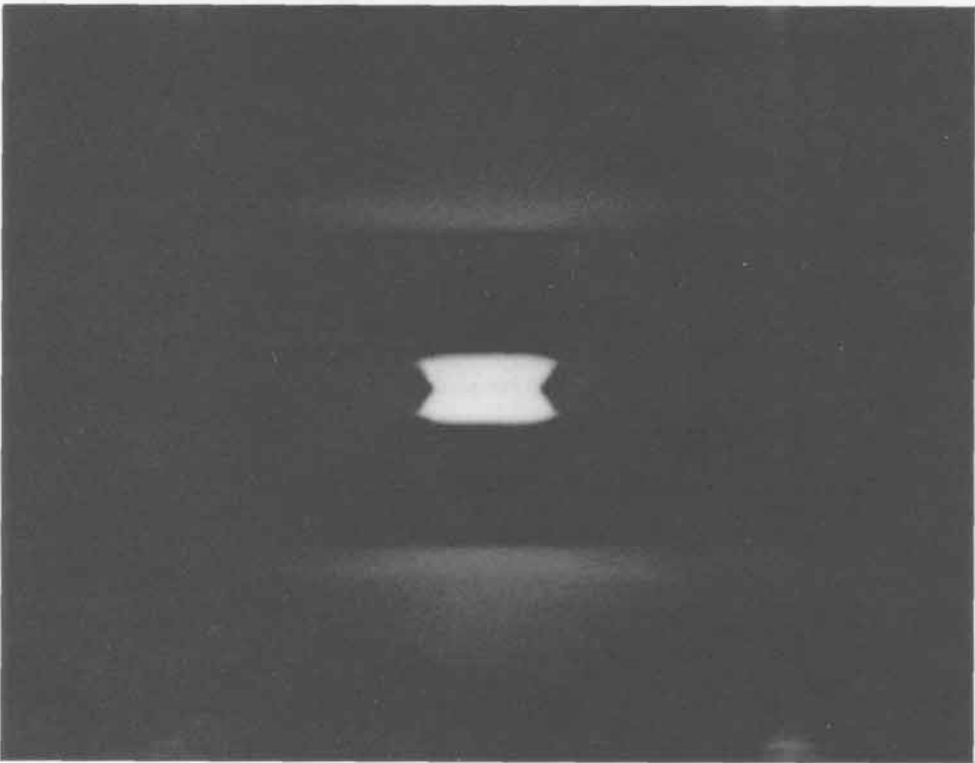
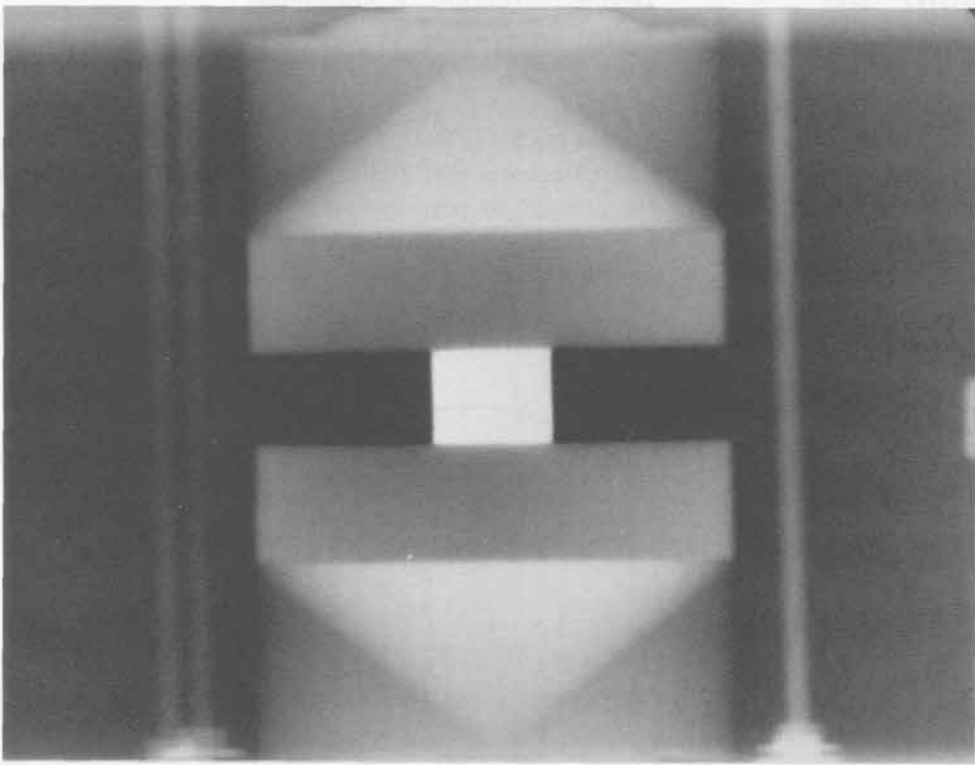

349

SHOT 1374:

Taylor Instability in Aluminum

Date:

August 26, 1971

Experimenter:

Roger W. Taylor

Radiographic Time:

35.08 μ s

Reference:

Barnes et al., 1974

A 2.64-mm-thick plate of 6061 aluminum with uniform sinusoidal surface grooves 0.203 mm deep and a wavelength of 5.08 mm was driven by detonation products from 38.1 mm of PBX-9404 initiated by a P-081 lens. The detonation products expanded 25.4 mm in a vacuum for 8.1 μ s. The observed amplitude of the wave was 1.127 mm.

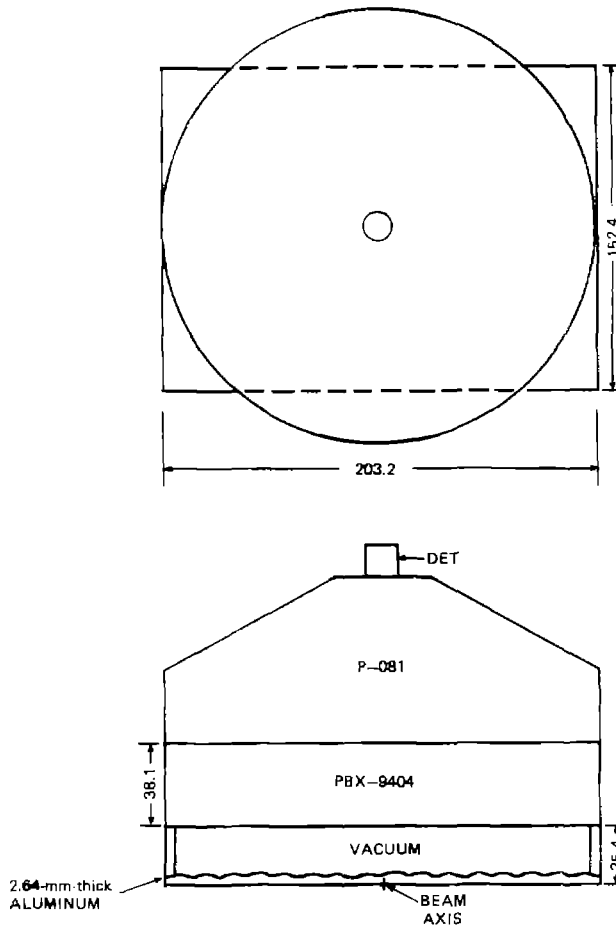

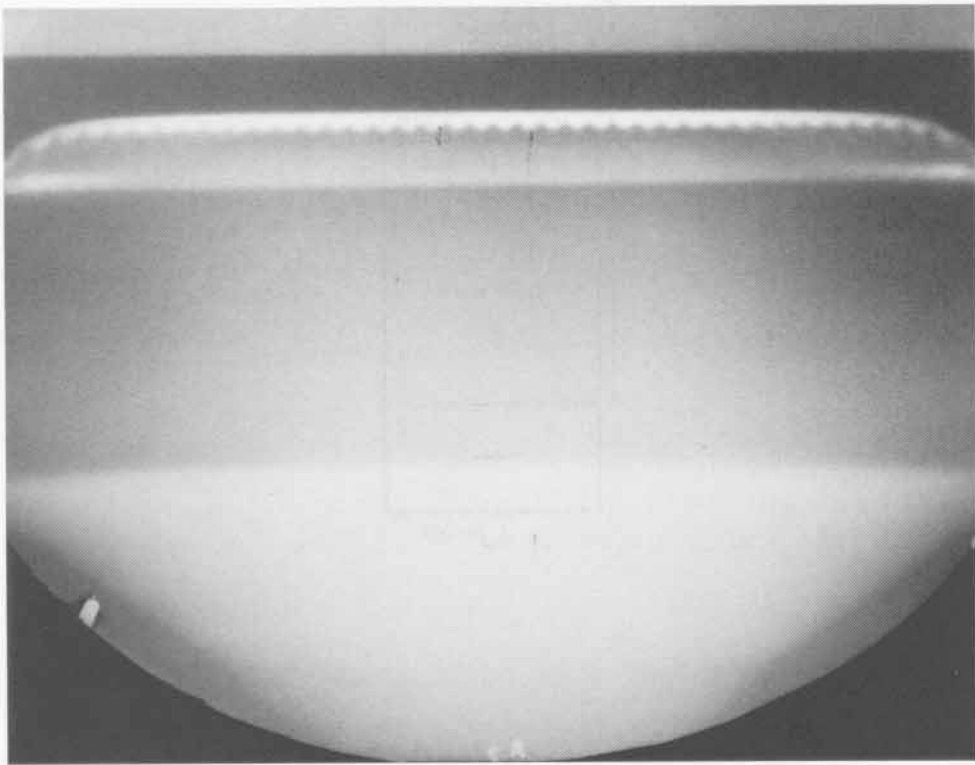
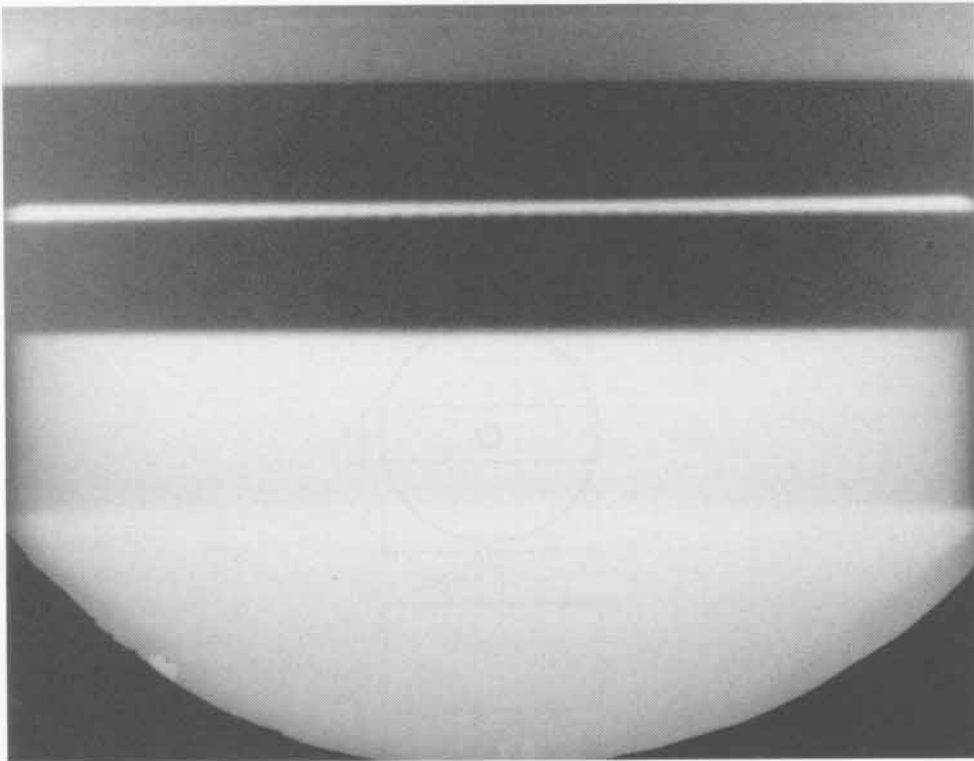

351

SHOT 1389:

Colliding Lead Shocks

Date:

June 1, 1972

Experimenter:

Timothy R. Neal

Radiographic Time:

30.35 μ s

Two 101.6-mm-square by 25.4-mm-wide slabs of Composition B-3 were initiated by P-040 lenses. The detonation waves interacted with 20.0 mm of lead. The reflected shock velocity was 3.11 mm/ μ s.

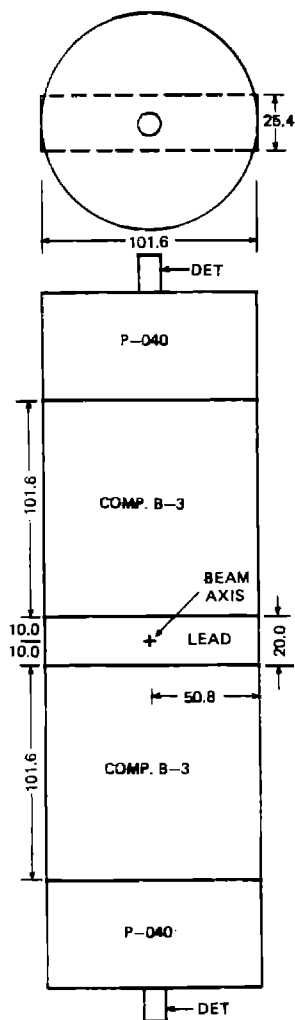

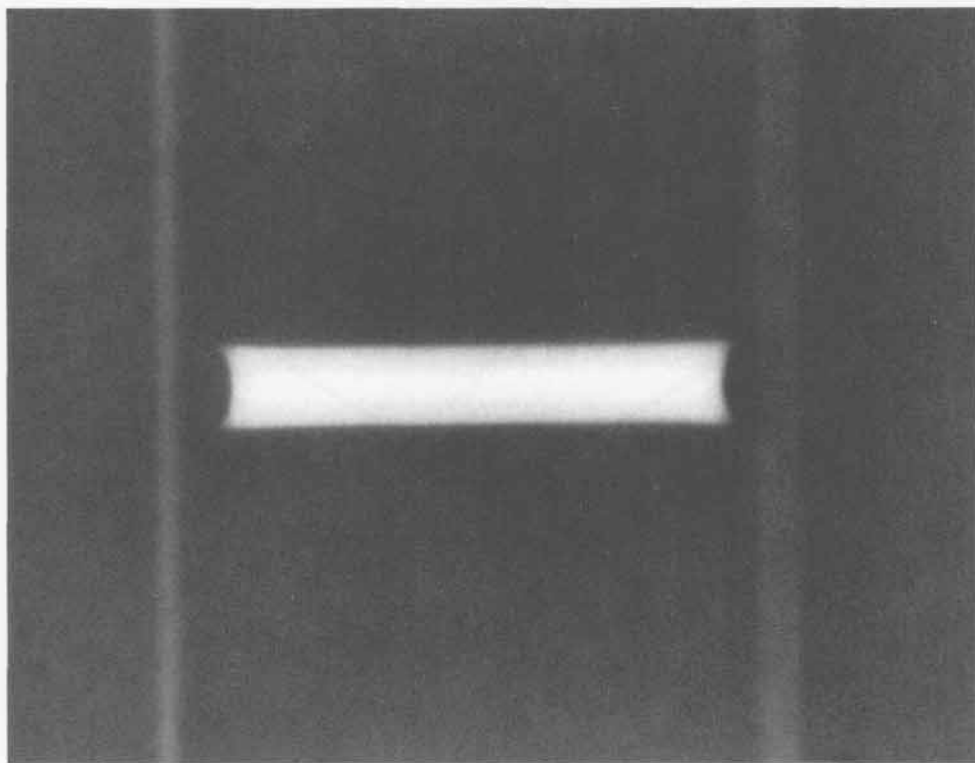
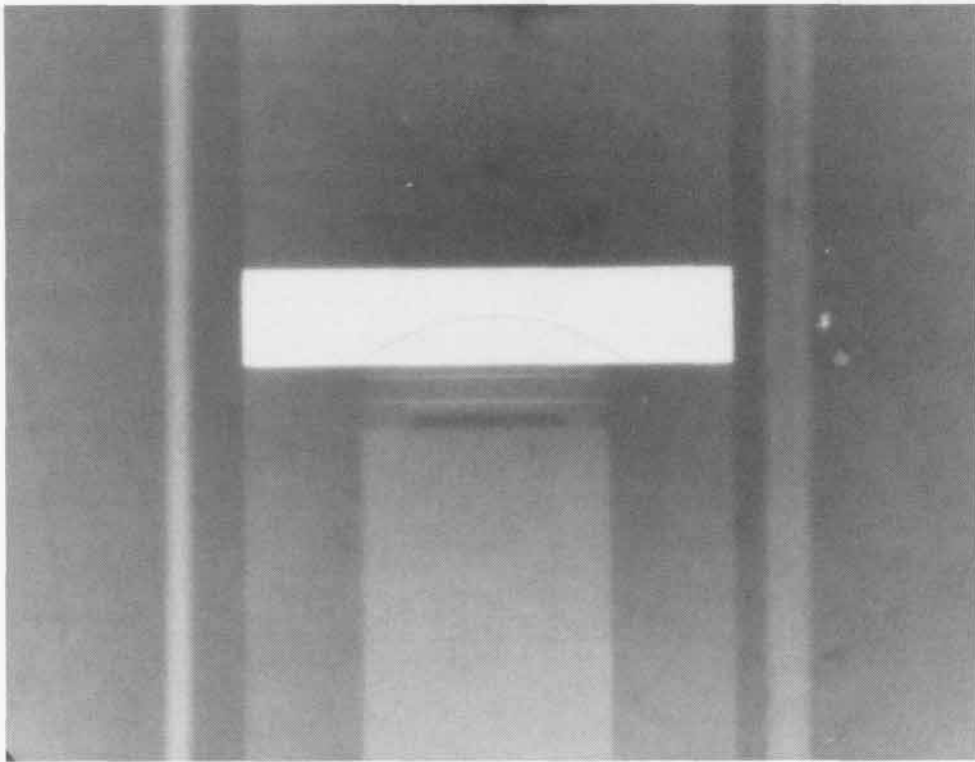

353

SHOT 1396: Oblique Shock in Aluminum

Date: June 27, 1973
Experimenter: Timothy R. Neal
Radiographic Time: 32.7 μ s
reference: Neal, 1976b

An oblique shock in 2024 aluminum was driven by a 45° wedge of PBX-9404 initiated by a P-081 lens. An oblique shock is also driven into the Lucite sample.

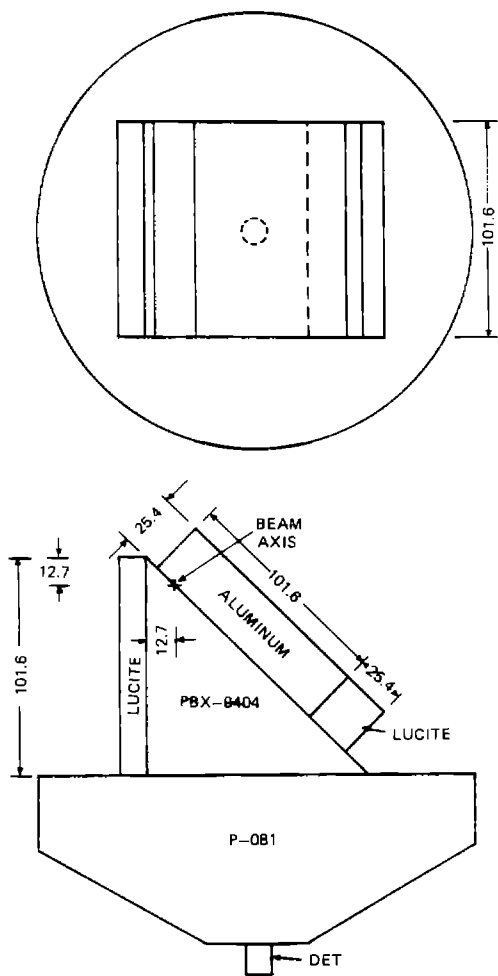

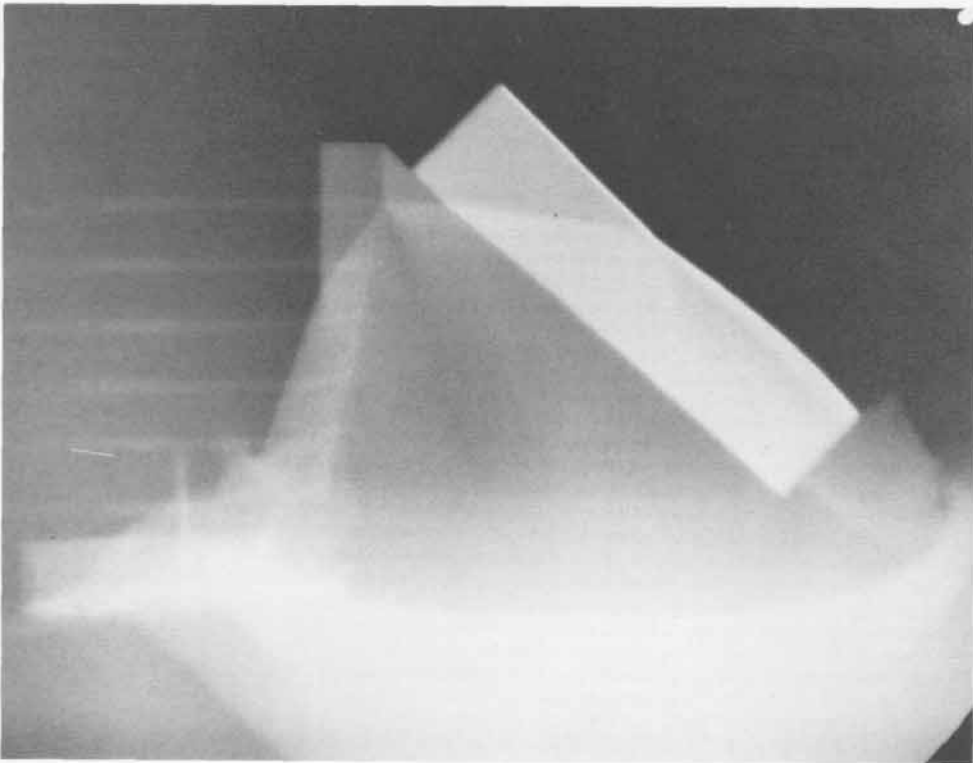
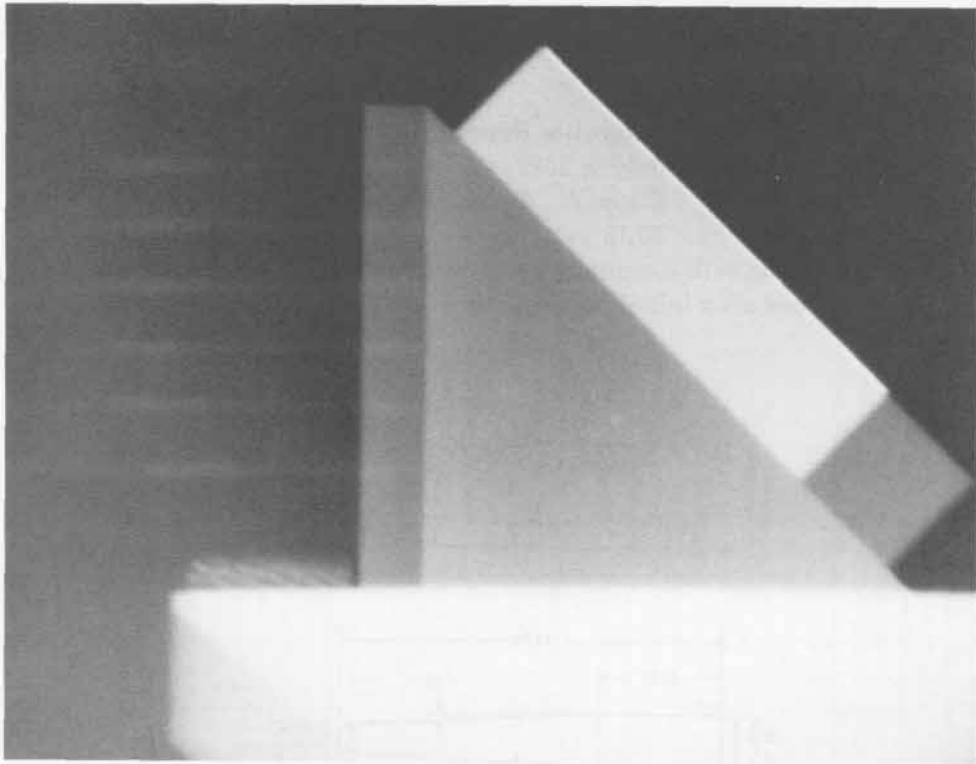

355

SHOT 1437:

Projectile Penetration of a Steel Plate

Date:

July 7, 1972

Experimenter:

Roger W. Taylor

Radiographic Time:

30.13 μ s

A 30-mm projectile with a uranium core impacted a 50.8-mm-thick plate at 2400 ft/s. The time was after initial impact. See also Shots 1438, 1439, 1443, and 1446.

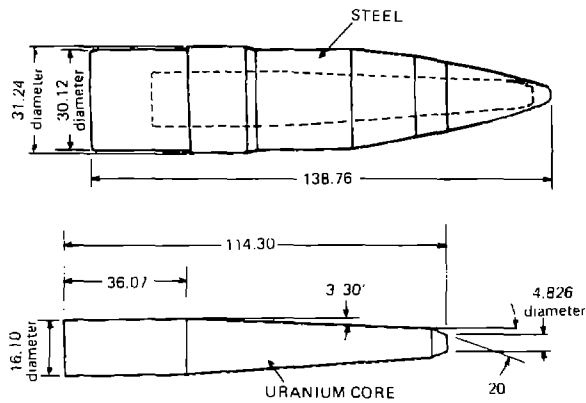

1947
 1948
 1949
 1950
 1951
 1952
 1953
 1954
 1955
 1956
 1957
 1958
 1959
 1960
 1961
 1962
 1963
 1964
 1965
 1966
 1967
 1968
 1969
 1970
 1971
 1972
 1973
 1974
 1975
 1976
 1977
 1978
 1979
 1980
 1981
 1982
 1983
 1984
 1985
 1986
 1987
 1988
 1989
 1990
 1991
 1992
 1993
 1994
 1995
 1996
 1997
 1998
 1999
 2000
 2001
 2002
 2003
 2004
 2005
 2006
 2007
 2008
 2009
 2010
 2011
 2012
 2013
 2014
 2015
 2016
 2017
 2018
 2019
 2020
 2021
 2022
 2023
 2024
 2025

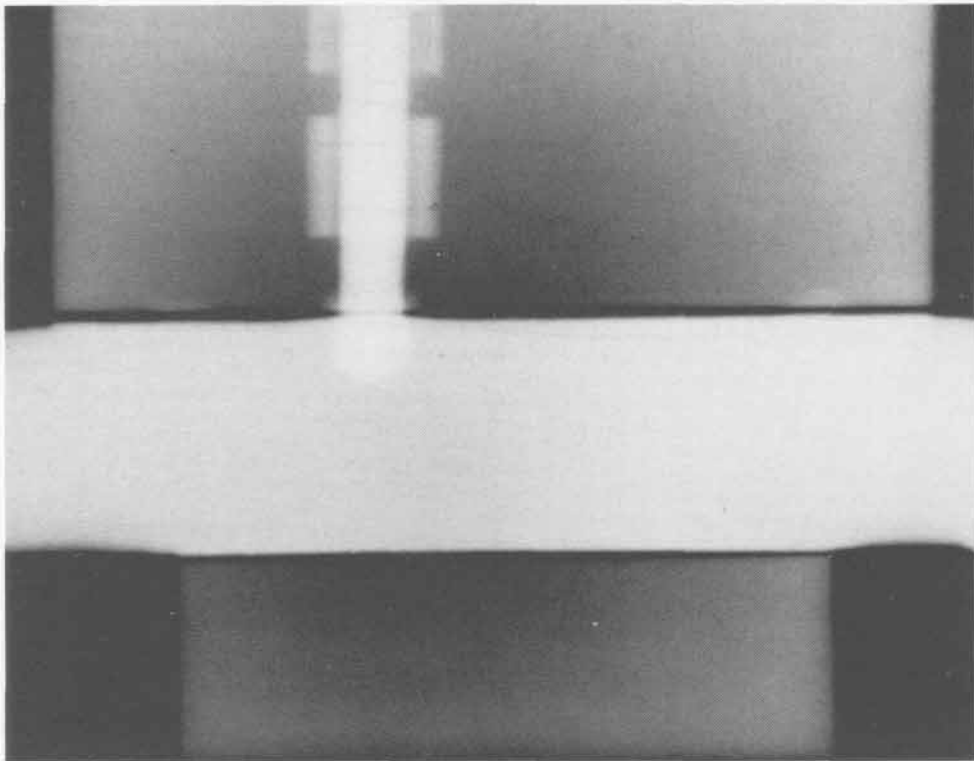

SHOT 1438: Projectile Penetration of a Steel Plate

Date: July 10, 1972

Experimenter: Roger W. Taylor

Radiographic Time: 100.18 μ s

A 30-mm projectile with a uranium core impacted a 50.8-mm-thick steel plate at 2400 ft/s. The time was after initial impact. See also Shots 1437, 1439, 1443, and 1446.

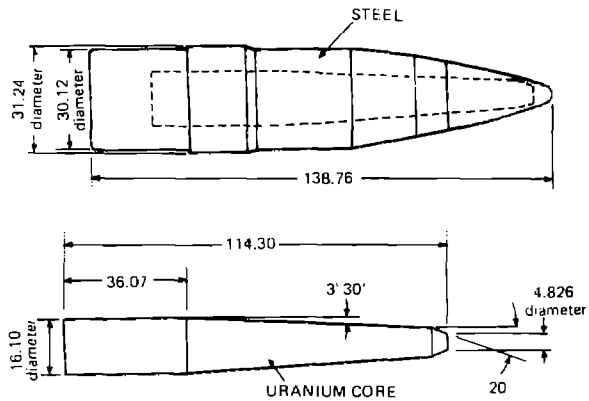

SHOT 1439: Projectile Penetration of a Steel Plate

Date: July 10, 1972

Experimenter: Roger W. Taylor

Radiographic Time: 225.10 μ s

A 30-mm projectile with a uranium core impacted a 50.8-mm-thick steel plate at 2400 ft/s. The time was after initial impact. See also Shots 1437, 1438, 1443, and 1446.

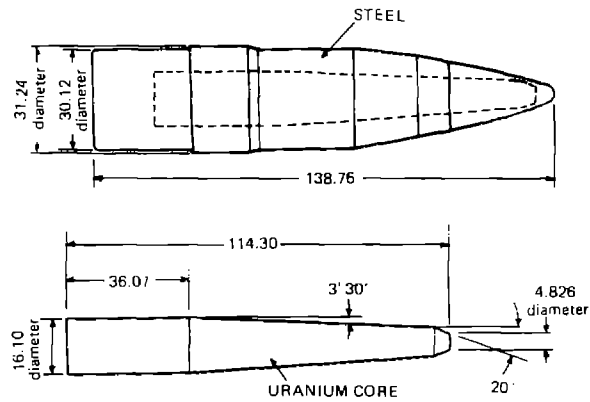

Journal of Applied Psychology
1970, Vol. 55, No. 1, 361-362

W. G. B. Jones
University of London

Abstract: This study was designed to investigate the effects of a 10-day course of self-management training on the self-esteem of 100 subjects. The results showed that the subjects who received the training had significantly higher self-esteem scores than the control group at the end of the course. The effects were maintained at a 6-month follow-up.

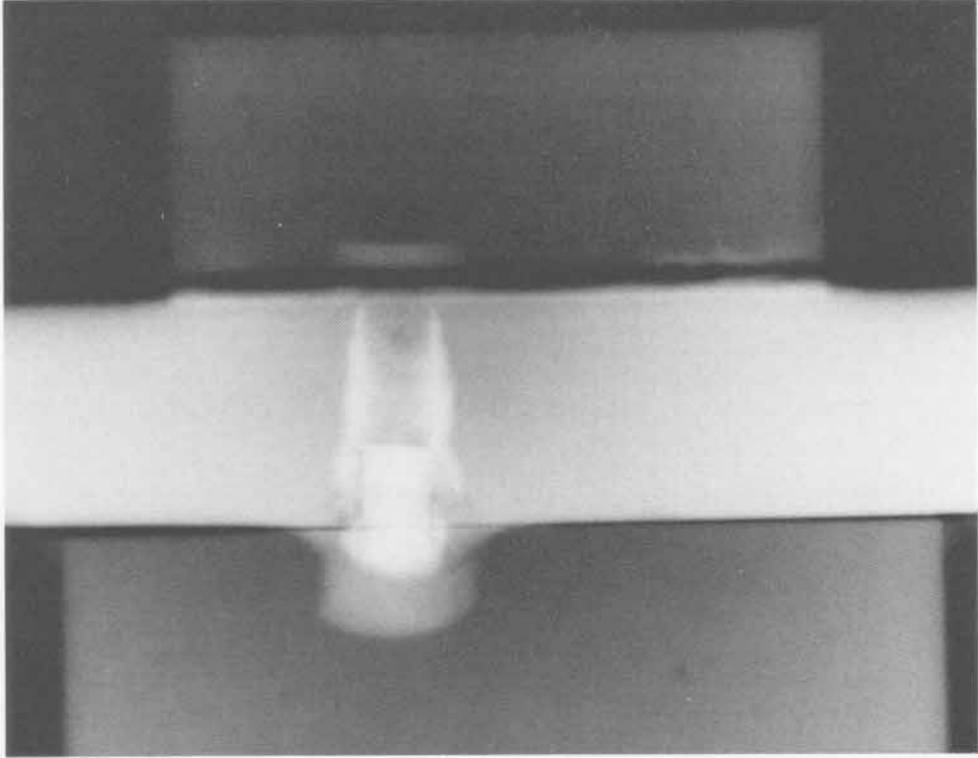

SHOT 1443: Projectile Penetration of a Steel Plate

Date: July 11, 1972

Experimenter: Roger W. Taylor

Radiographic Time: 15.15 μ s

A 30-mm projectile with a uranium core impacted a 50.8-mm-thick steel plate at 2400 ft/s. The time was after initial impact. See also Shots 1437-1439, and 1446.

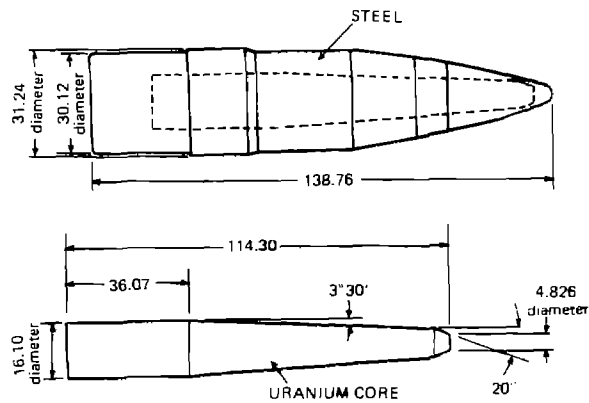

Experimental Investigation of a Heat Pipe

July 11, 1971

James W. Taylor

1971-72

Heat Pipe

A 20-watt prototype with a maximum wet length of 1.5 m and a dry length of 0.5 m was tested. The test was conducted in a vacuum chamber. The test results are presented in this report.

REPORT NUMBER

1000

1000-1000

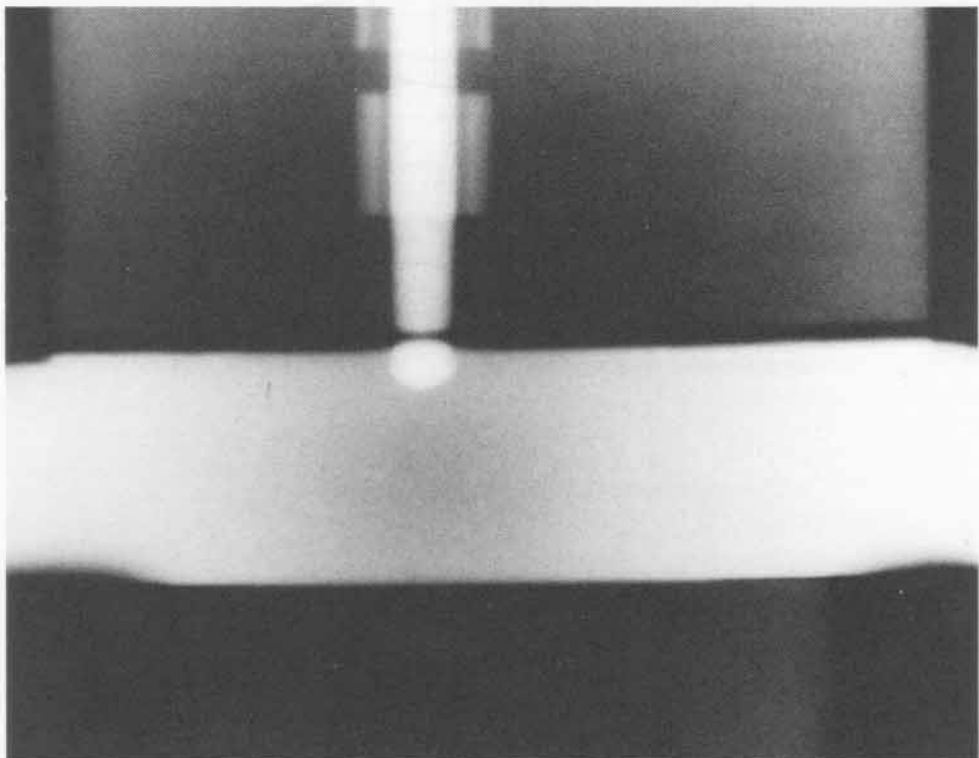

SHOT 1446: Projectile Penetration of a Steel Plate

Date: July 11, 1972

Experimenter: Roger W. Taylor

Radiographic Time: 180.10 μ s

A 30-mm projectile with a uranium core impacted a 50.8-mm-thick steel plate at 2400 ft/s. The time was after initial impact. See also Shots 1437-1439, and 1443.

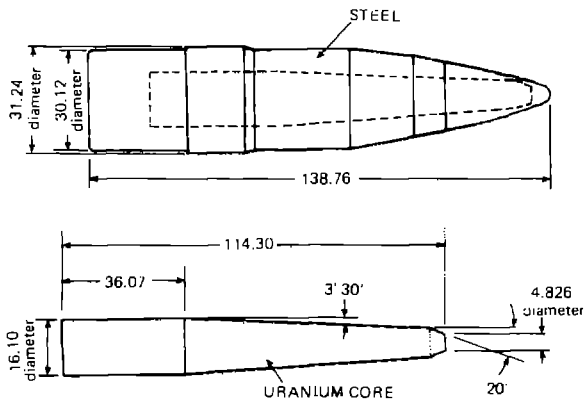

A 10 mm diameter hole was drilled in the center of the specimen at
each of the four ends. The hole was filled with a special
material at the end of the hole.

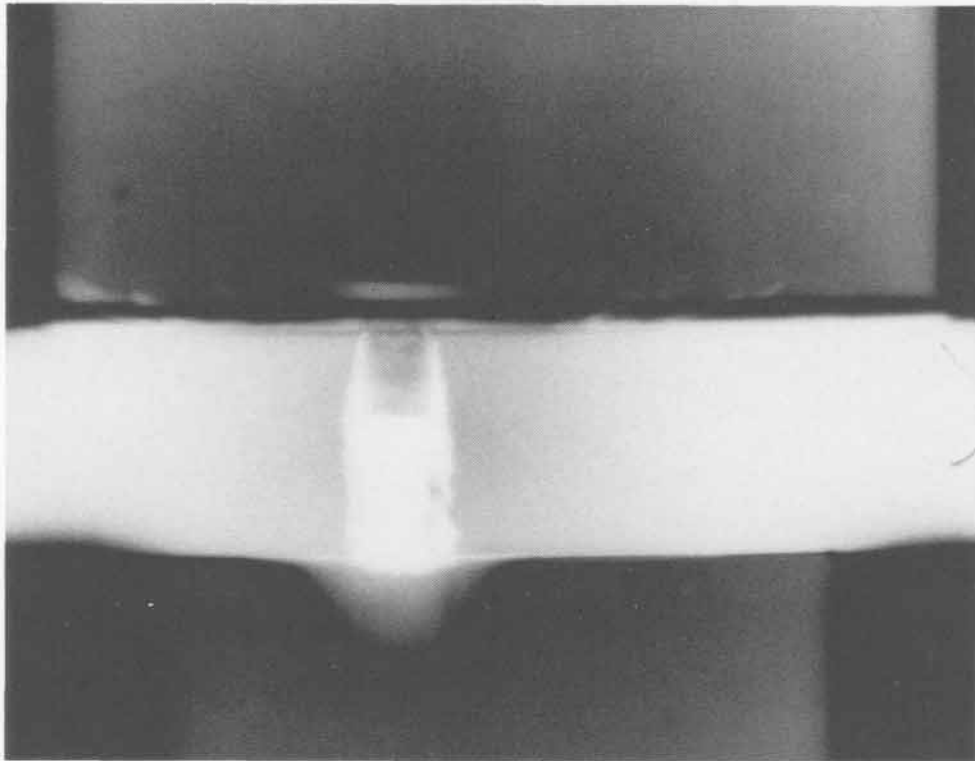

SHOT 1448: Projectile Penetration of a Steel Plate

Date: July 11, 1972

Experimenter: Roger W. Taylor

Radiographic Time: Static

A 30-mm projectile with a uranium core impacted a 50.8-mm-thick steel plate at 2140 ft/s. See also Shots 1449 and 1450. The static shot shows the projectile core embedded in the steel plate.

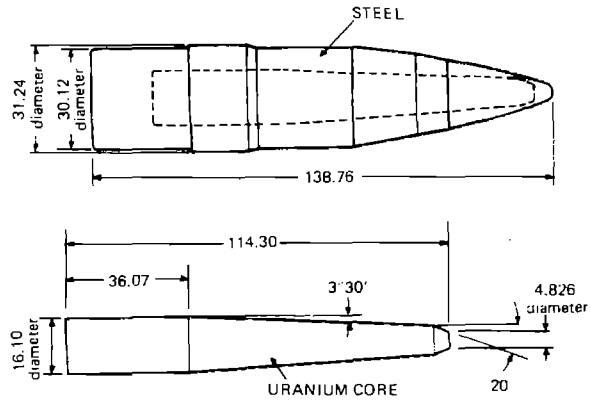

Wavelengths of a 1000 Å

July 19 1933

John W. Taylor

1933

1933

1933

1933

1933

A 1000 Å wavelength is observed and measured a 1000 Å wavelength is observed. The line was also found in the spectrum of the star.

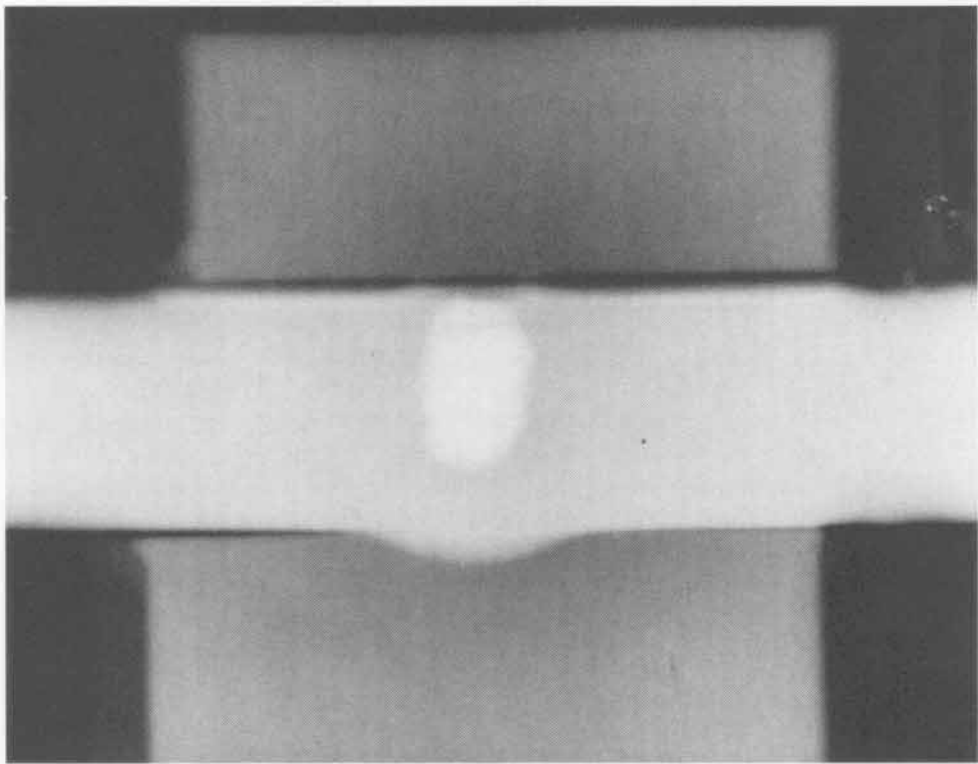

SHOT 1449: Projectile Penetration of a Steel Plate

Date: July 12, 1972

Experimenter: Roger W. Taylor

Radiographic Time: 35.06 μ s

A 30-mm projectile with a uranium core impacted a 50.8-mm-thick steel plate at 2140 ft/s. The time was after initial impact. See also Shots 1448 and 1450.

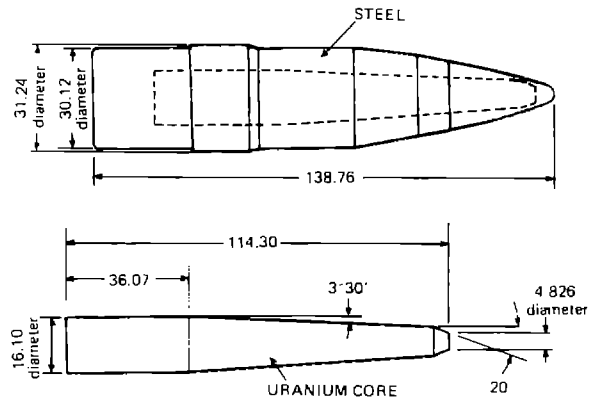

1949
1

Fig. 1. The film was first treated in a vacuum oven at 100°C for 24 hours and then immersed in a 20% aqueous solution of sodium hydroxide for 24 hours. The film was then washed with distilled water and dried in a vacuum oven at 100°C for 24 hours.

Fig. 1. The film was first treated in a vacuum oven at 100°C for 24 hours and then immersed in a 20% aqueous solution of sodium hydroxide for 24 hours. The film was then washed with distilled water and dried in a vacuum oven at 100°C for 24 hours.

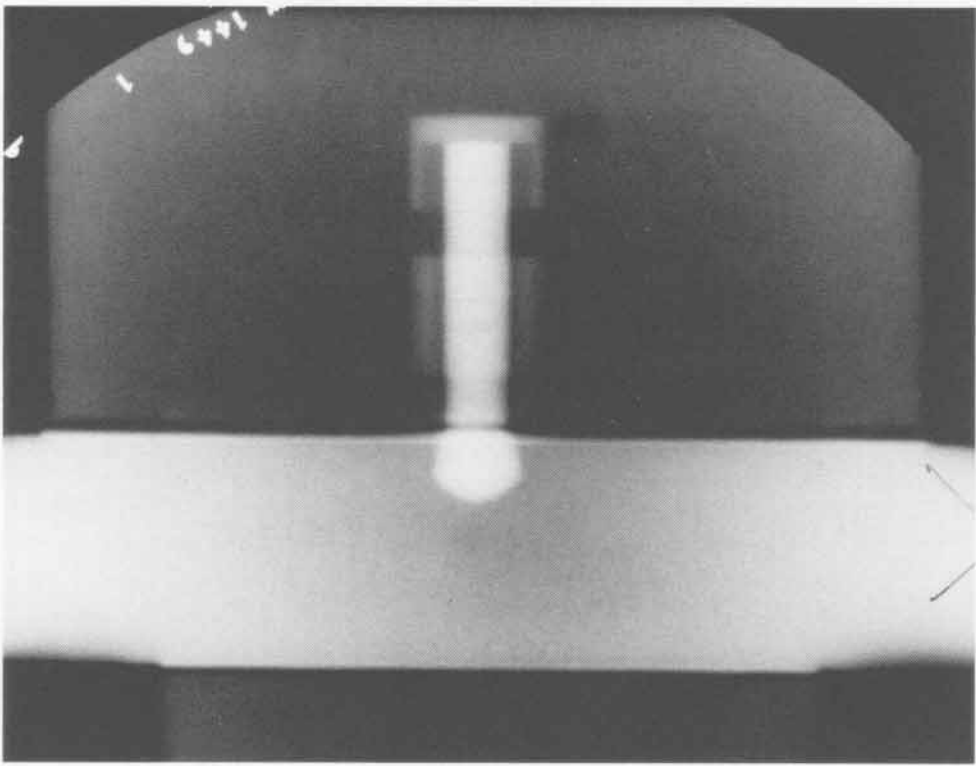

SHOT 1450:

Projectile Penetration of a Steel Plate

Date:

July 12, 1972

Experimenter:

Roger W. Taylor

Radiographic Time:

115.19 μ s

A 30-mm projectile with a uranium core impacted a 50.8-mm-thick steel plate at 2140 ft/s. The time was after initial impact. See also Shots 1448 and 1449.

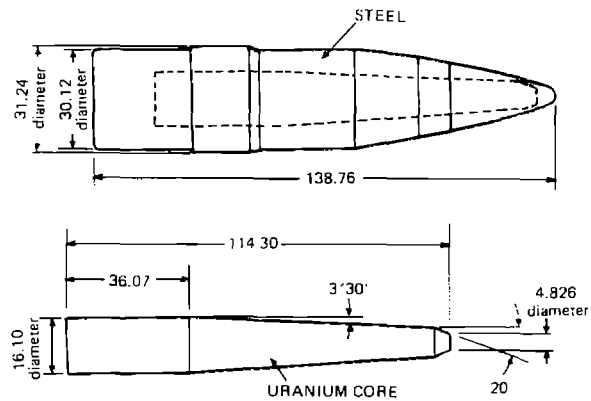

Projective Testimony of a man (1971)

July 22, 1971

John W. Edgar

1971

1971

1971

1971

1971

1971

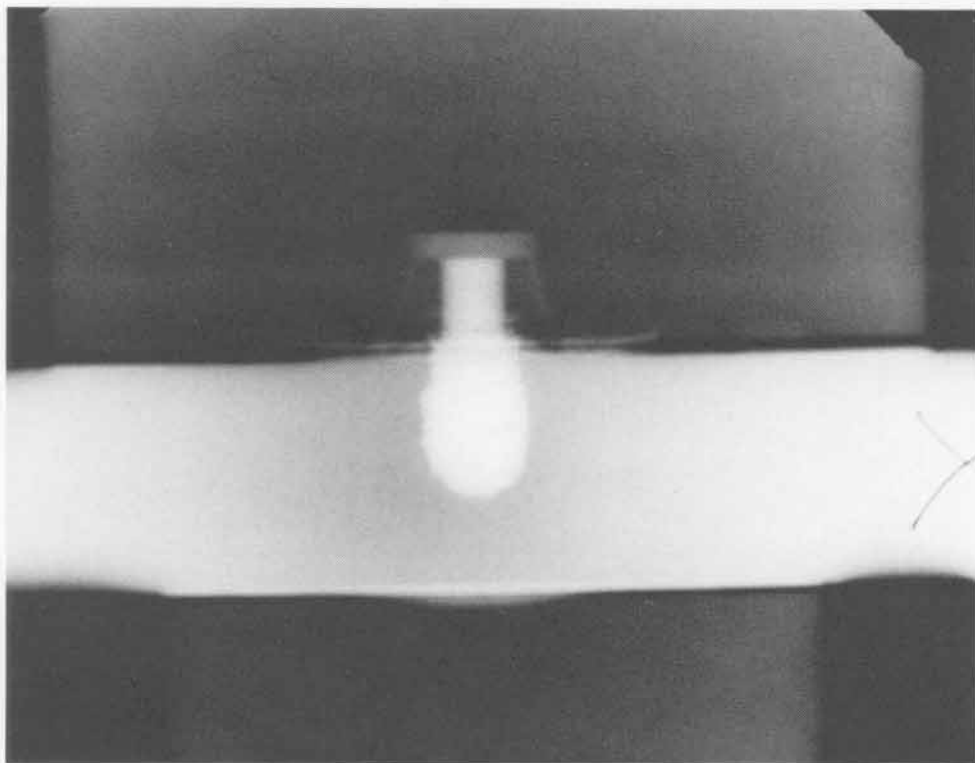

SHOT 1453:

Projectile Penetration of a Steel Plate

Date:

July 12, 1972

Experimenter:

Roger W. Taylor

Radiographic Time:

80.12 μ s

A 30-mm projectile with a uranium core impacted a 31.75-mm-thick steel plate at 3250 ft/s. The time was after initial impact. The projectile impacted the steel plate at 60° obliquity. See also Shots 1454-1456, and 1458.

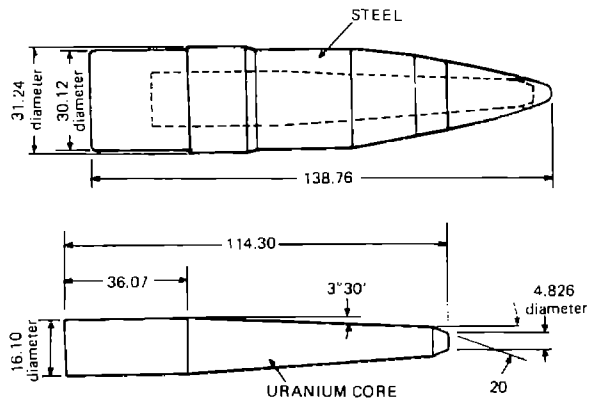

SHOT 1454: Projectile Penetration of a Steel Plate

Date: July 12, 1972

Experimenter: Roger W. Taylor

Radiographic Time: 15.11 μ s

A 30-mm projectile with a uranium core impacted a 31.75-mm-thick steel plate at 3250 ft/s. The time was after initial impact. The projectile impacted the steel plate at 60° obliquity. See also Shots 1453, 1455, 1456, and 1458.

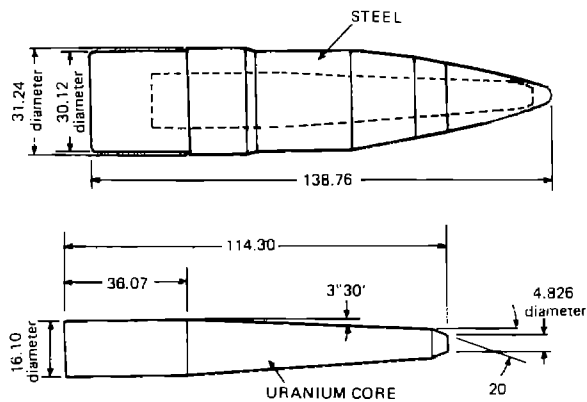

1950-1951

1951-1952

1952-1953

1953-1954

1954-1955

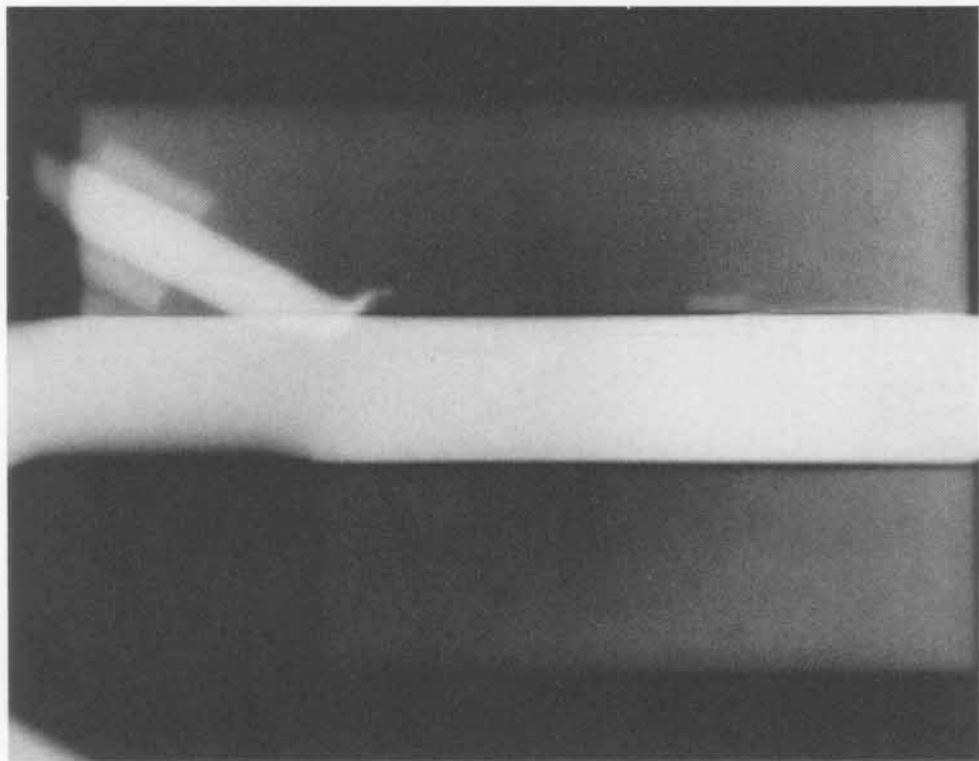

SHOT 1455: Projectile Penetration of a Steel Plate

Date: July 12, 1972

Experimenter: Roger W. Taylor

Radiographic Time: 140.11 μ s

A 30-mm projectile with a uranium core impacted a 31.75-mm-thick steel plate at 3250 ft/s. The time was after initial impact. The projectile impacted the steel plate at 60° obliquity. See also Shots 1453, 1454, 1456, and 1458.

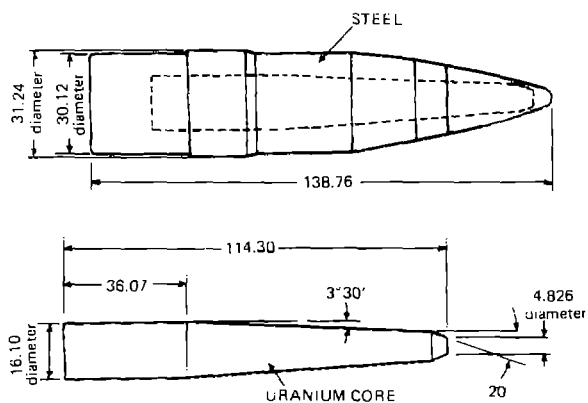

STUDY (continued)
The following is a summary of the study
conducted by the author in 1977.
The study was conducted in the
Department of Psychology,
University of California, Los Angeles.
The study was conducted with a
sample of 100 subjects in the
Department of Psychology and the
Department of Education at UCLA.
The study was conducted in 1977.

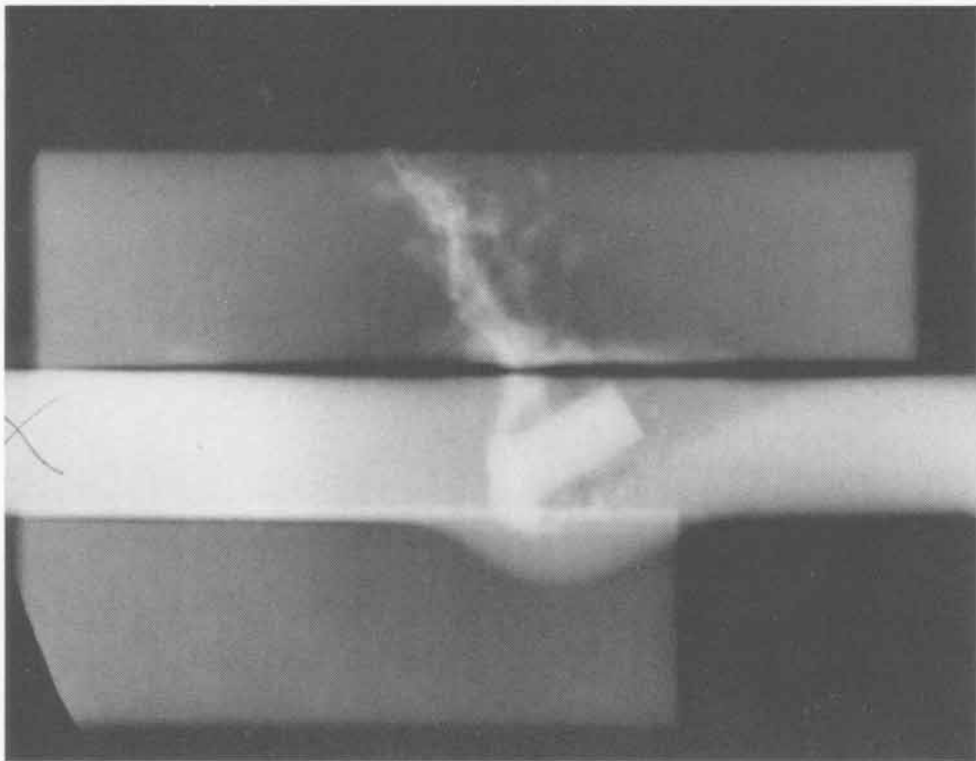

SHOT 1456: Projectile Penetration of a Steel Plate

Date: July 12, 1972

Experimenter: Roger W. Taylor

Radiographic Time: 40.12 μ s

A 30-mm projectile with a uranium core impacted a 31.75-mm-thick steel plate at 3250 ft/s. The time was after initial impact. The projectile impacted the steel plate at 60° obliquity. See also Shots 1453-1455, and 1458.

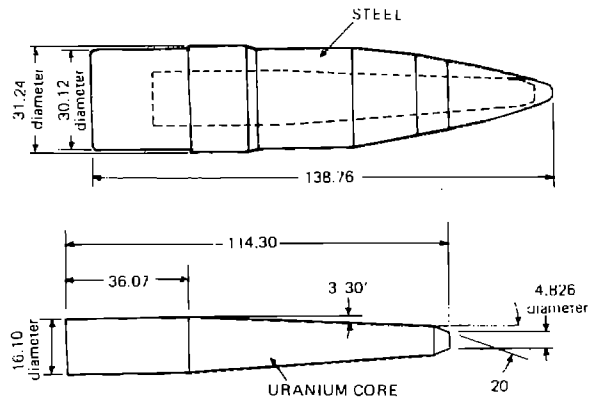

THESE RESULTS INDICATE THAT THE
POLYMERIZATION OF A STYRENE
WITH A CATIONIC CATALYST
YIELDS A POLYMER WITH A
MOLAR WEIGHT OF APPROXIMATELY
100,000. THE POLYMERIZATION
IS COMPLETELY QUANTITATIVE
AND THE POLYMERIZATION
TEMPERATURE IS 100°C.

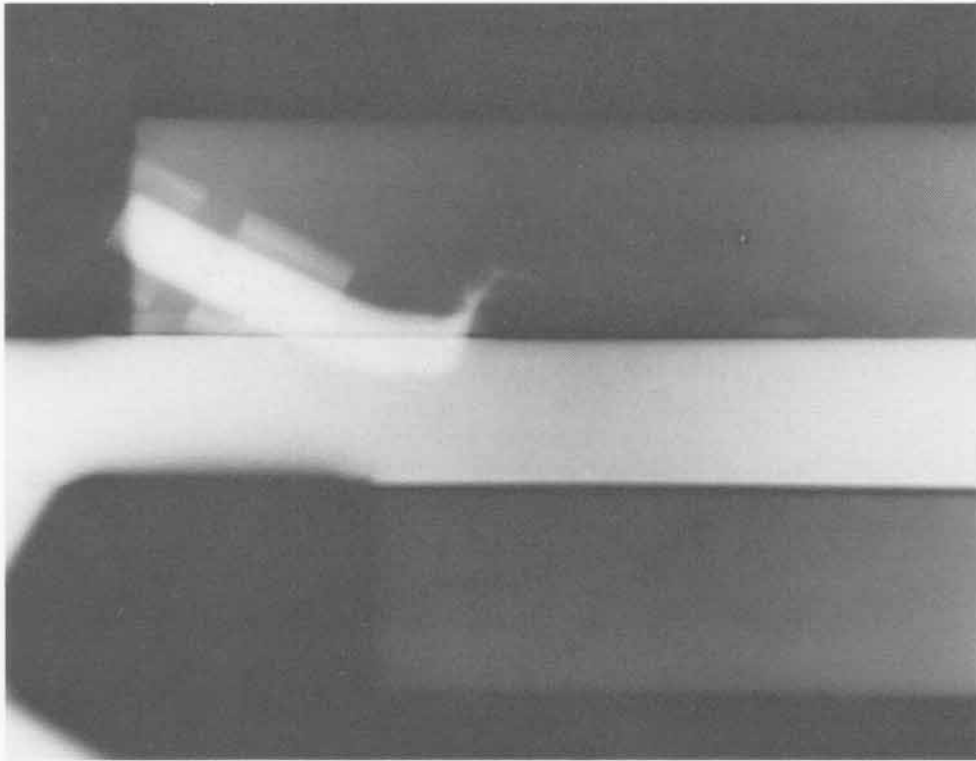

SHOT 1458: Projectile Penetration of a Steel Plate

Date: July 13, 1972
Experimenter: Roger W. Taylor
Radiographic Time: 200.25 μ s

A 30-mm projectile with a uranium core impacted a 31.75-mm-thick steel plate at 3250 ft/s. The time was after initial impact. The projectile impacted the steel plate at 60° obliquity. See also Shots 1453-1456.

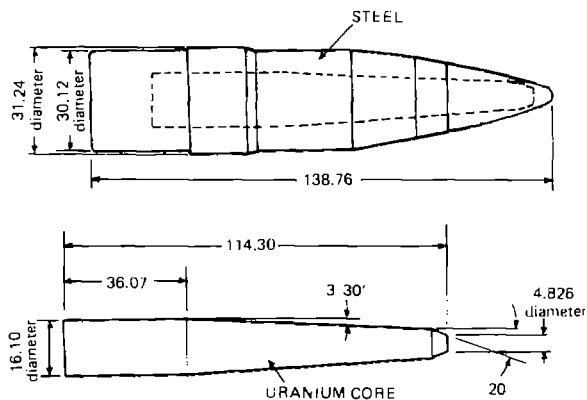

THE UNIVERSITY OF
MICHIGAN LIBRARY
ANN ARBOR, MICHIGAN
48106-1000

1981-1982
SERIALS ACQUISITION
300 N ZEEB RD
ANN ARBOR MI 48106

Microfilm edition of the original text. The original text is a book review of the book 'The Art of the Novel' by E. V. Rieu. The review is written by J. H. Green and is published in the 'Journal of the American Library Association' in the year 1981. The review discusses the book's content, its style, and its contribution to the field of literature.

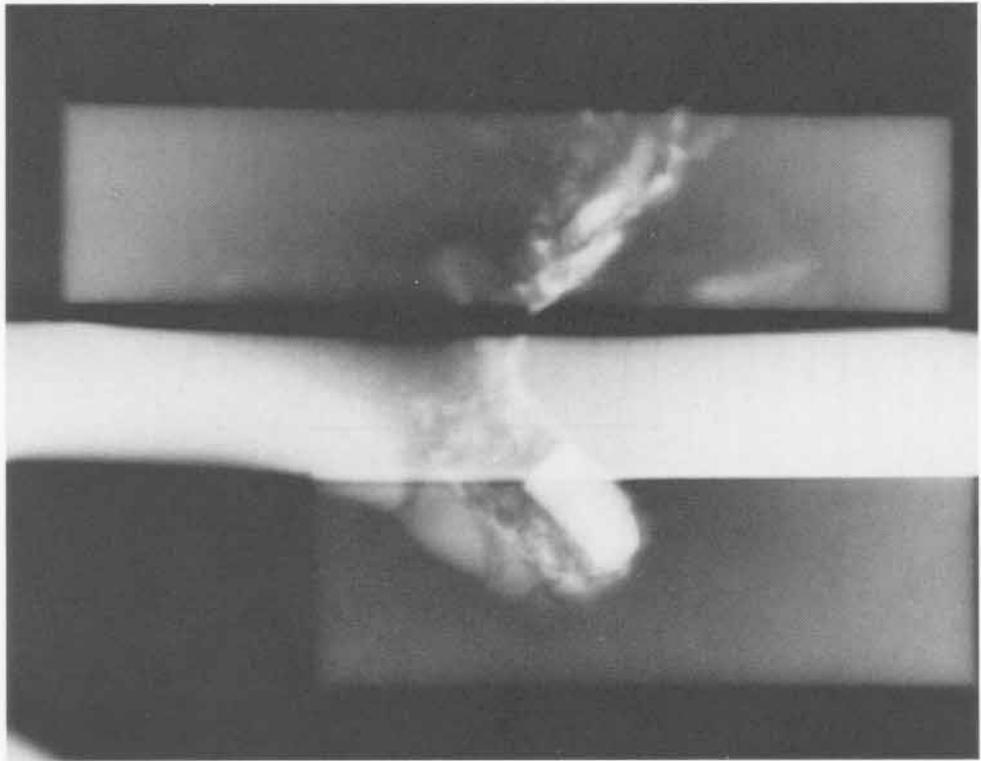

SHOT 1468:**Taylor Instability in Steel**

Date:

October 25, 1972

Experimenter:

Roger W. Taylor

Radiographic Time:

32.53 μ s

Reference:

Barnes et al., 1974

A 1.90-mm-thick plate of 304 stainless steel with uniform sinusoidal surface grooves 0.203 mm deep and a wavelength of 5.08 mm was driven by detonation products from 38.1 mm of PBX-9404 initiated by a P-081 lens. The detonation products expanded 12.7 mm in a vacuum for 5.5 μ s. The observed amplitude of the wave is 0.476 mm.

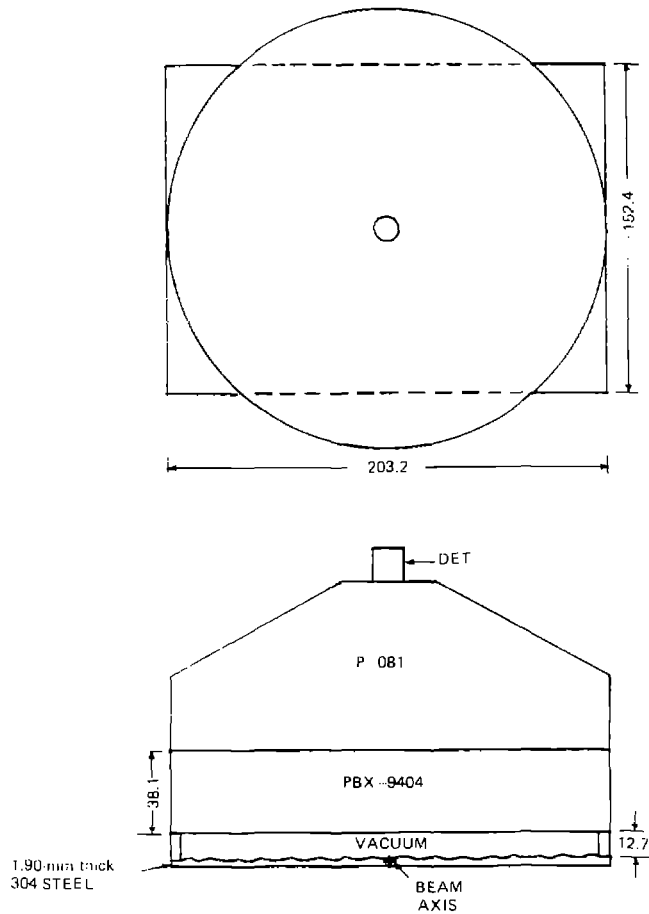

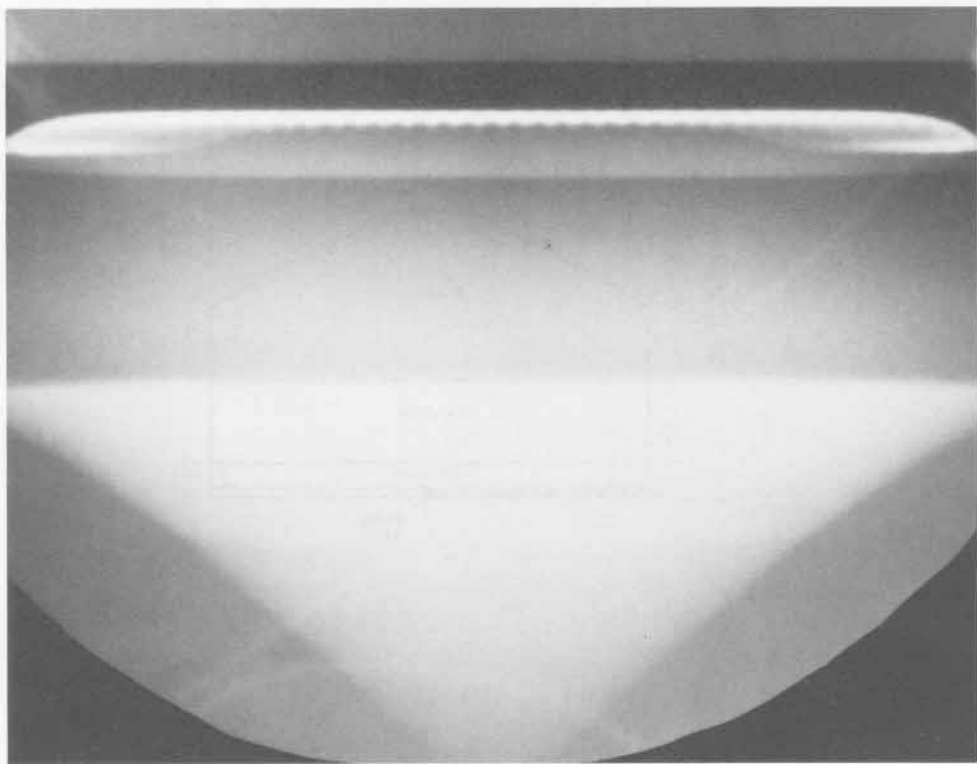
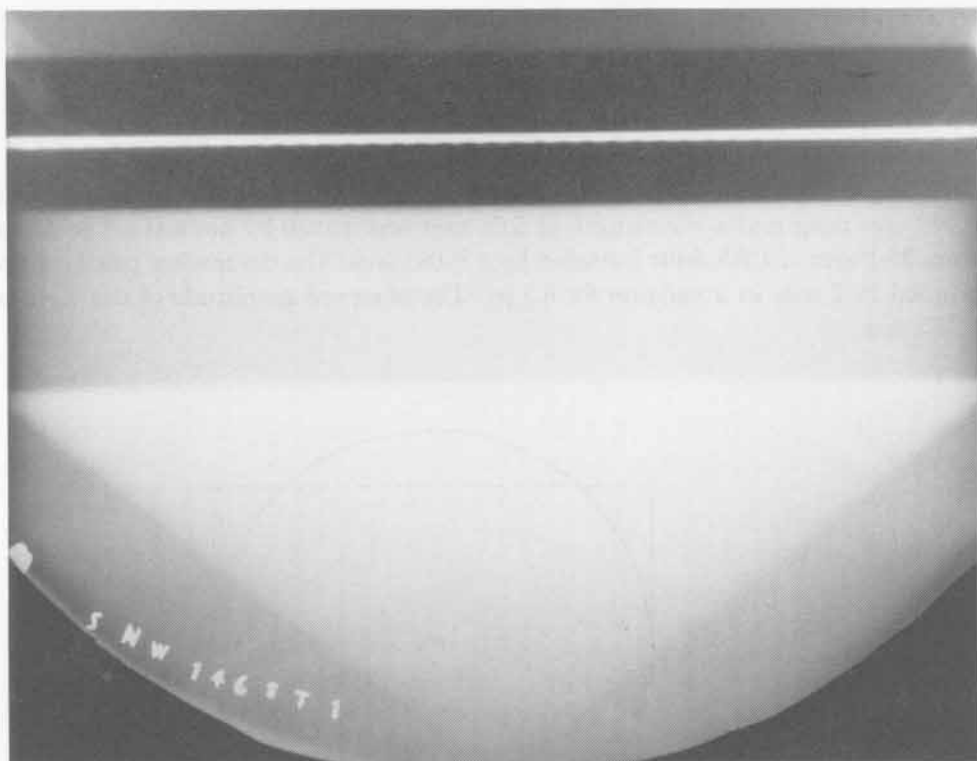

383

SHOT 1469:

Taylor Instability in Steel

Date:

October 26, 1972

Experimenter:

Roger W. Taylor

Radiographic Time:

34.09 μ s

Reference:

Barnes et al., 1974

A 1.90-mm-thick plate of 304 stainless steel with uniform sinusoidal surface grooves 0.203 mm deep and a wavelength of 5.08 mm was driven by detonation products from 38.1 mm of PBX-9404 initiated by a P-081 lens. The detonation products expanded 12.7 mm in a vacuum for 6.5 μ s. The observed amplitude of the wave is 0.725 mm.

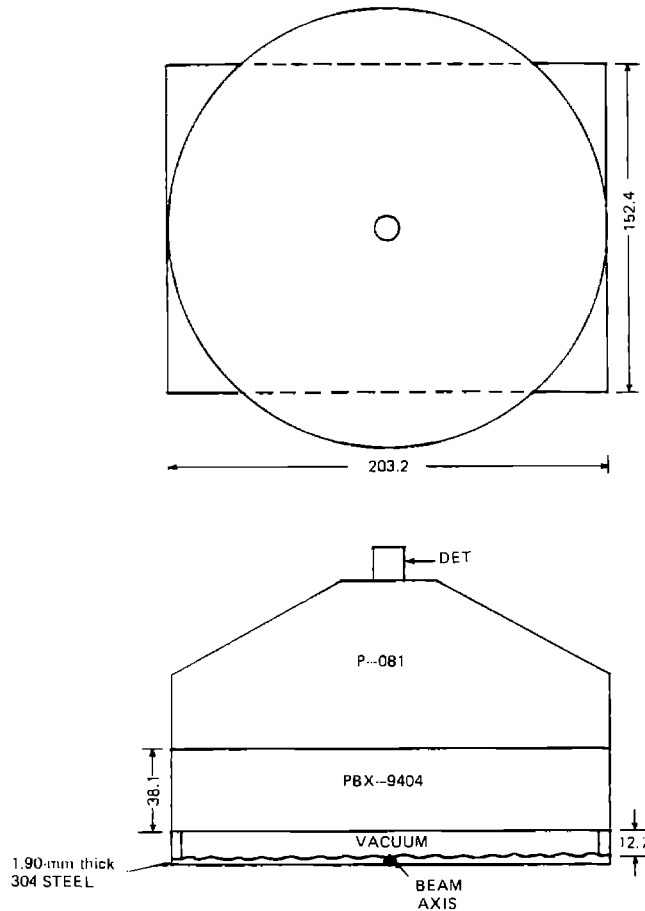

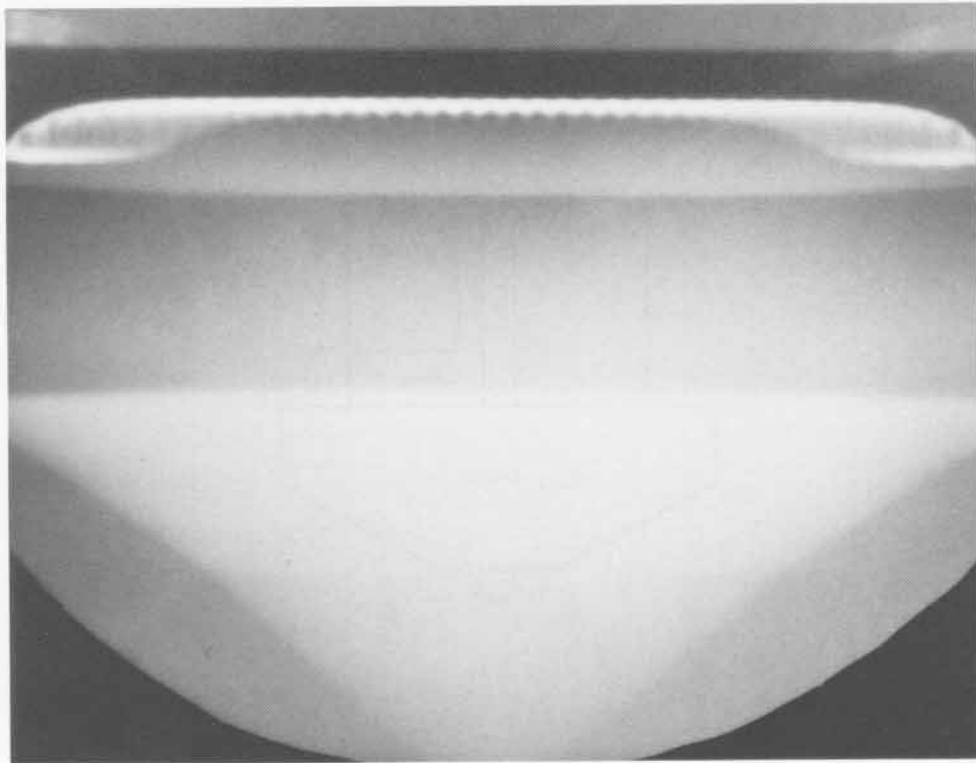
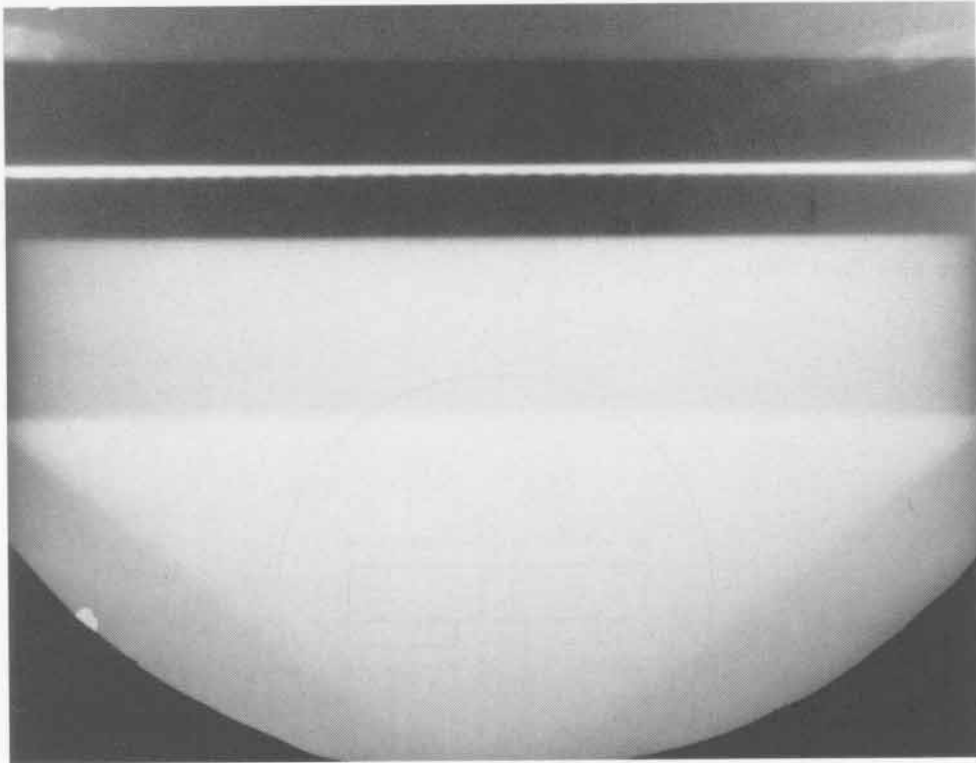

385

SHOT 1488:

Lead Regular Shock Reflection

Date:

June 26, 1973

Experimenter:

Timothy R. Neal

Radiographic Time:

37.84 μ s

Reference:

Neal, 1977

Two blocks of Composition B-3 simultaneously initiated by a P-081 lens obliquely shocked 14.0 mm of lead. The shocks interacted to form a regular shock reflection. See also Shot 1489.

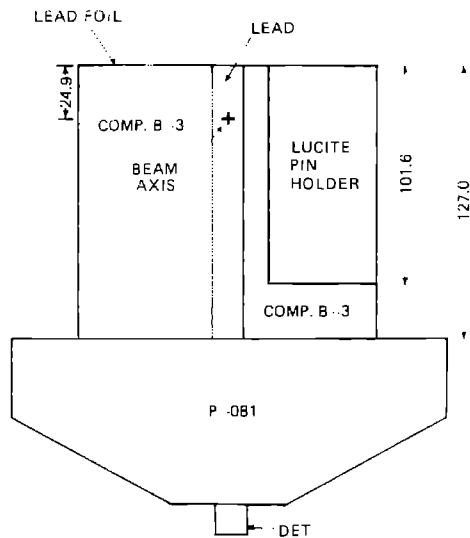
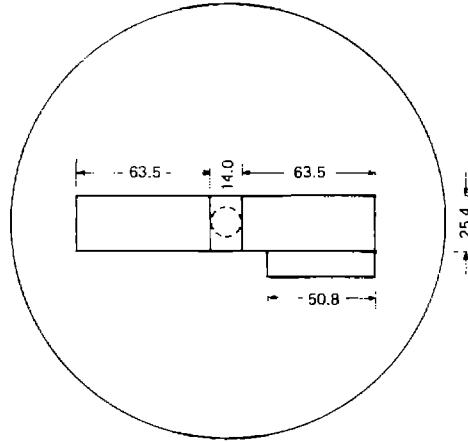

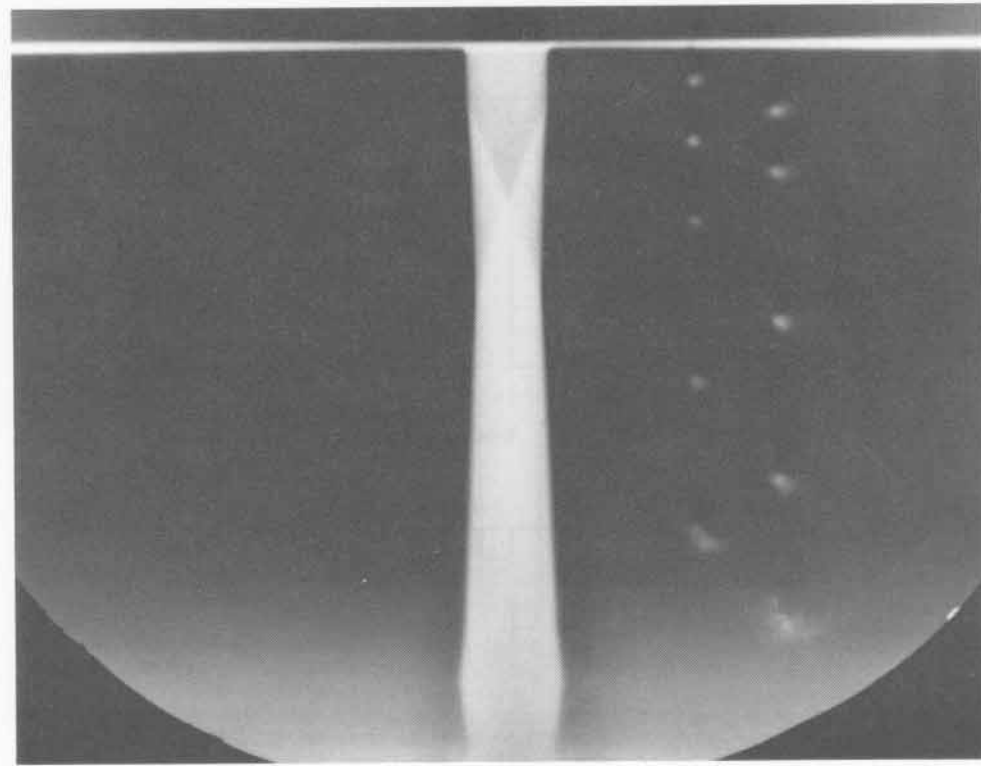
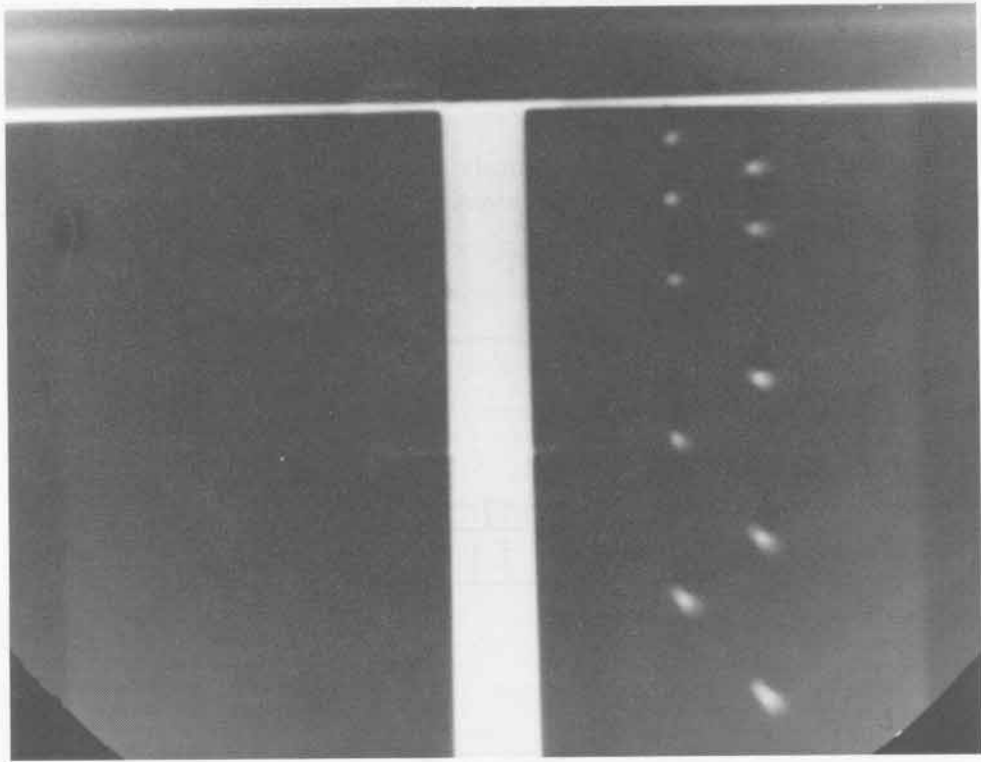

387

SHOT 1489: Lead Regular Shock Reflection

Date: June 26, 1973
Experimenter: Timothy R. Neal
Radiographic Time: 36.29 μ s
Reference: Neal, 1977

Two blocks of PBX-9404 simultaneously initiated by a P-081 lens obliquely shocked 14.0 mm of lead. The shocks interacted to form a regular shock reflection. See Shot 1488.

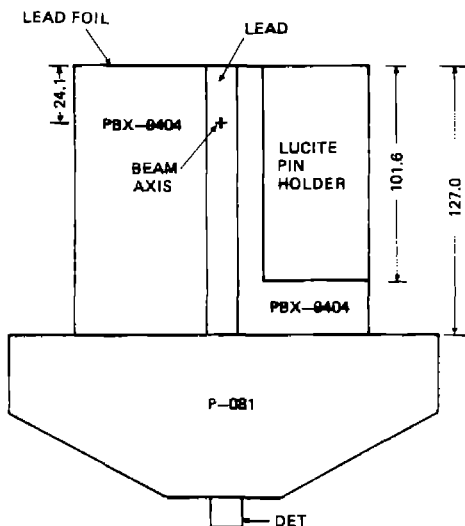
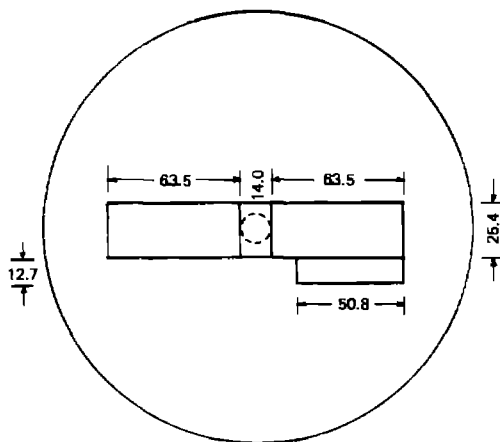

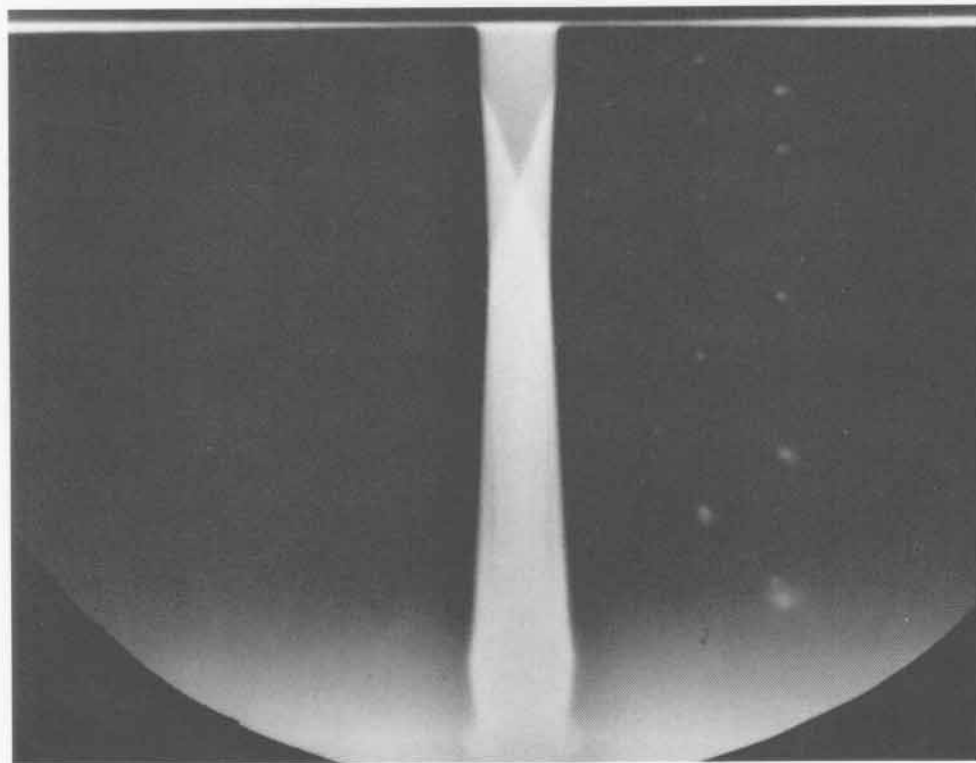
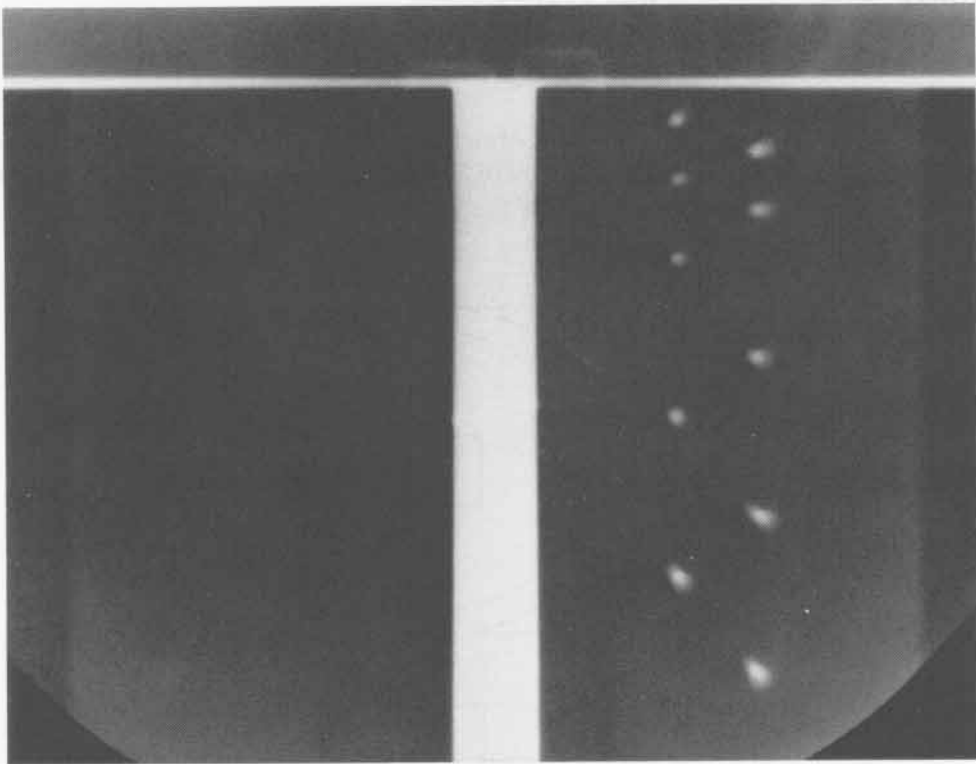

389

SHOT 1497: Iron Phase Change

Date: May 10, 1973

Experimenter: Gary W. Rodenz

Radiographic Time: 90.28 μ s

A 66.0- by 66.0- by 50.8-mm block of Armco iron was shocked by a 12.7-mm-thick stainless steel plate driven by 152.4 mm of Baratol and a P-120 lens. The two shock and rarefaction profiles resulted from the iron phase change.

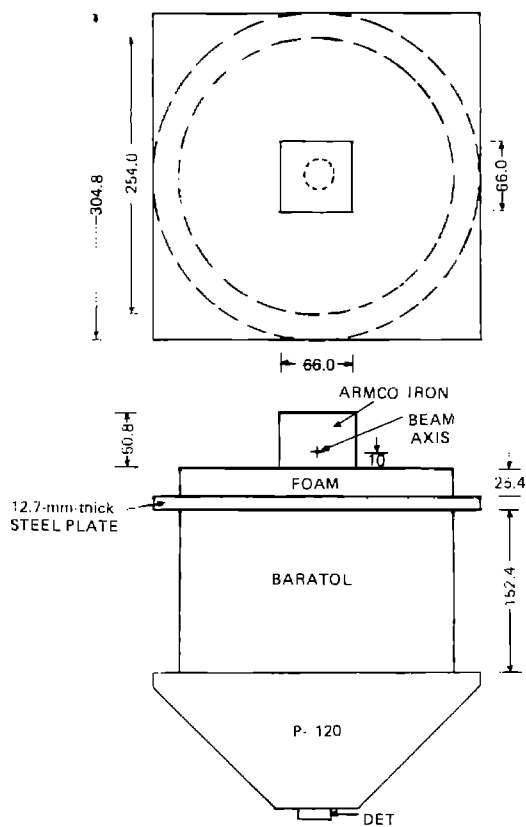

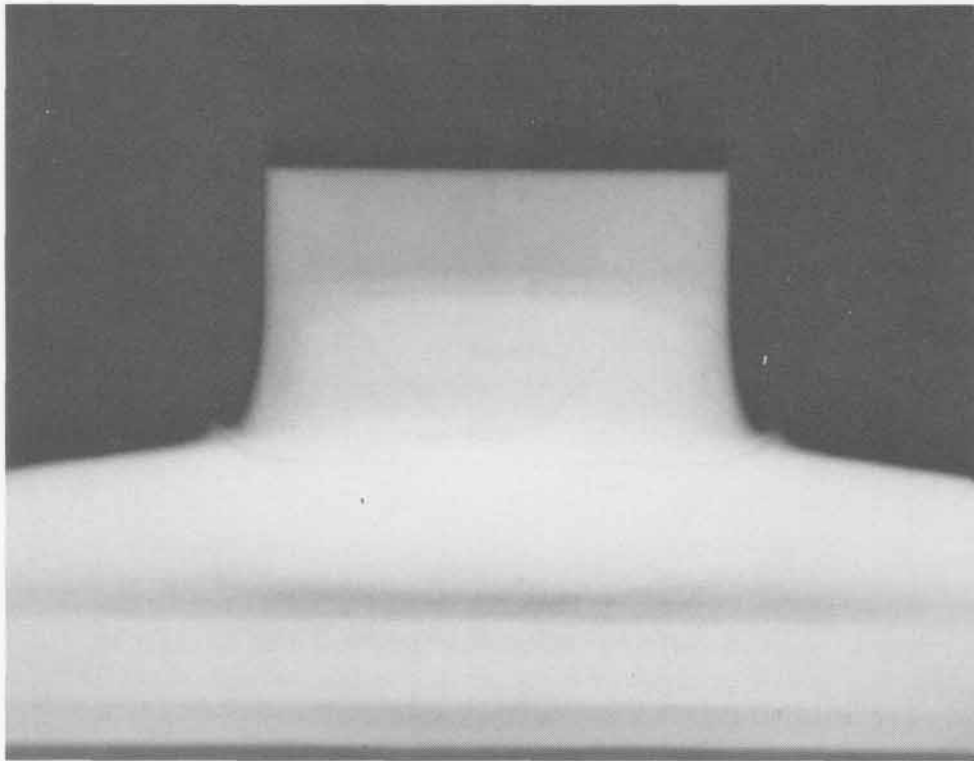
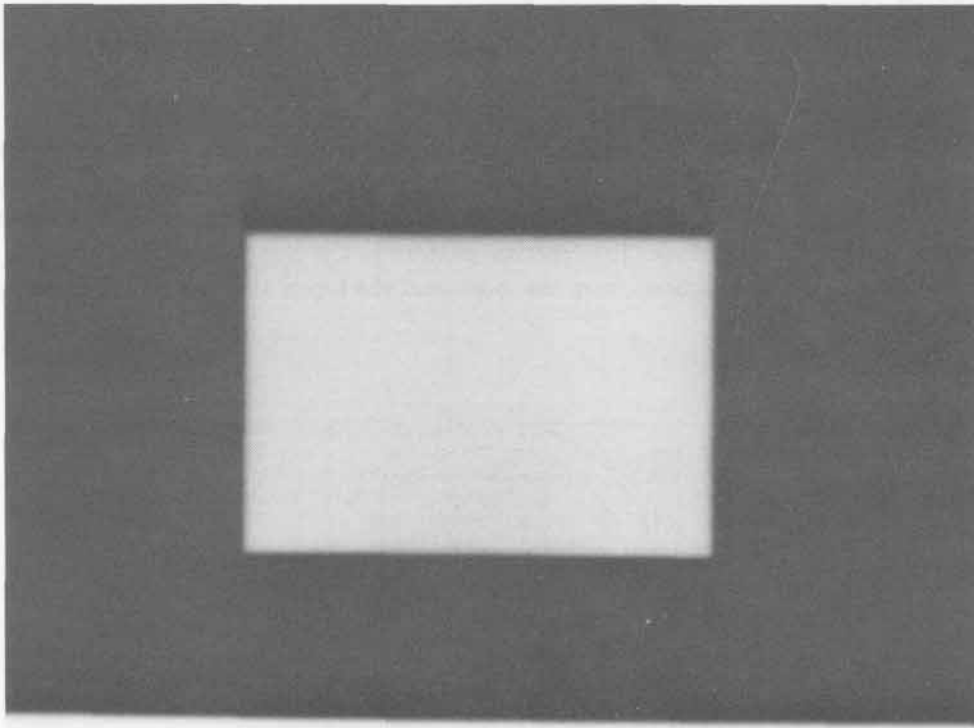

391

SHOT 1515: Dynamic Fracture of Iron

Date: August 1, 1973

Experimenter: Gary W. Rodenz

Radiographic Time: 114.58 μ s

A 66.0- by 66.0- by 50.8-mm block of Armco iron was shocked by a 12.7-mm-thick steel plate driven by 152.4 mm of Baratol and a P-120 lens with a 25.4-mm air gap between the Baratol and the steel plate. The steel plate traveled 25.4 mm before it collided with the iron block. The fracture pattern in the iron was a result of the interactions of the rarefactions from the sides and the top of the iron block. See also Shot 1627.

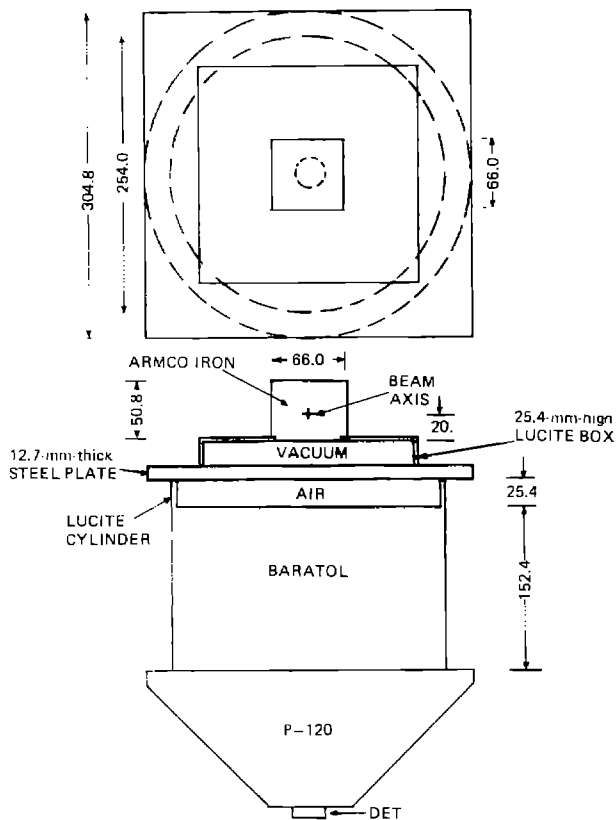

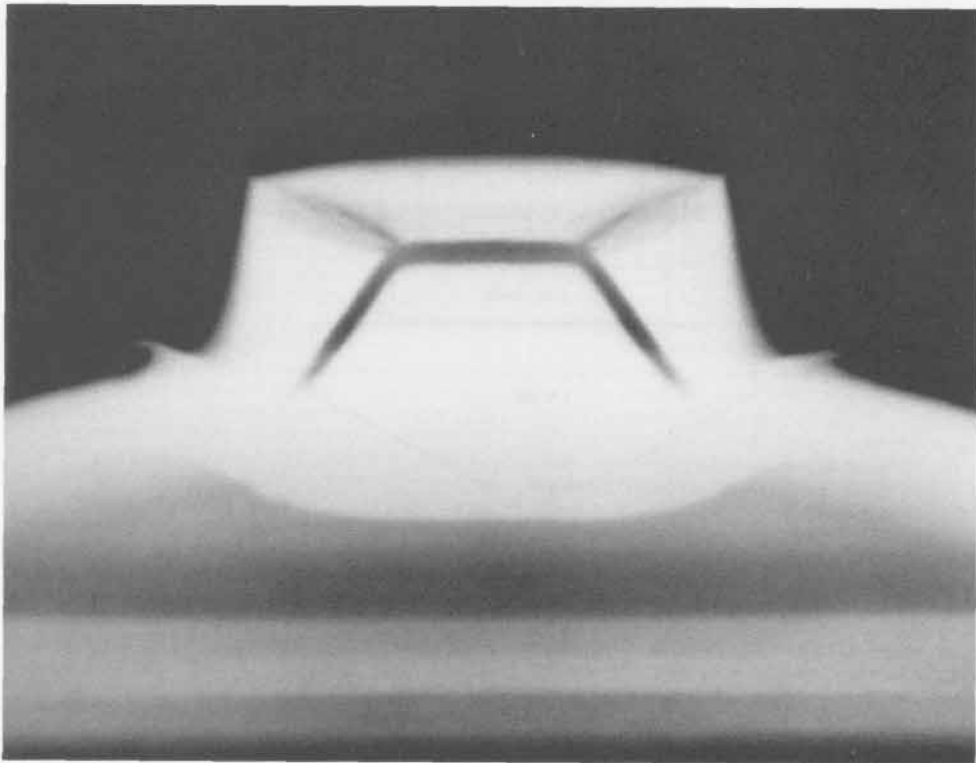
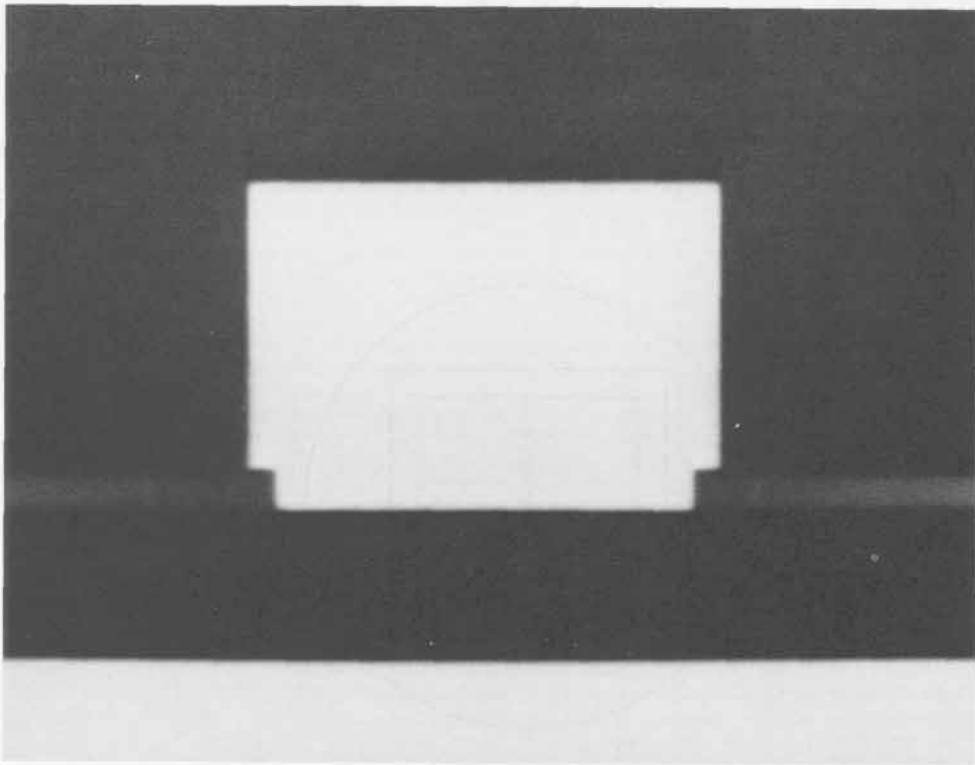

393

SHOT 1519:

Perturbation Waves in TNT

Date:

June 14, 1973

Experimenter:

William C. Davis

Radiographic Time:

39.34 μ s

Two 50.8-mm-wide by 101.6-mm-high blocks of TNT with 1.5875-mm-square holes were initiated by 25.4 mm of PBX-9404 and a P-081 lens.

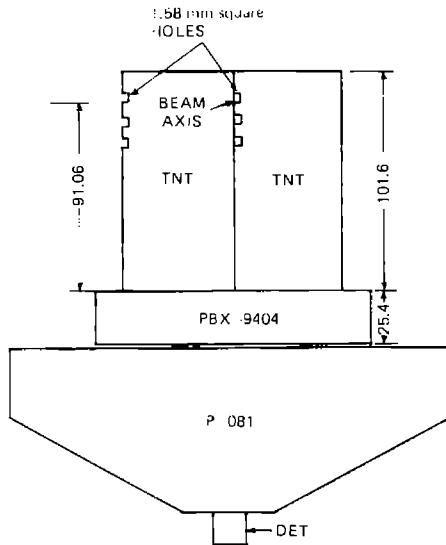
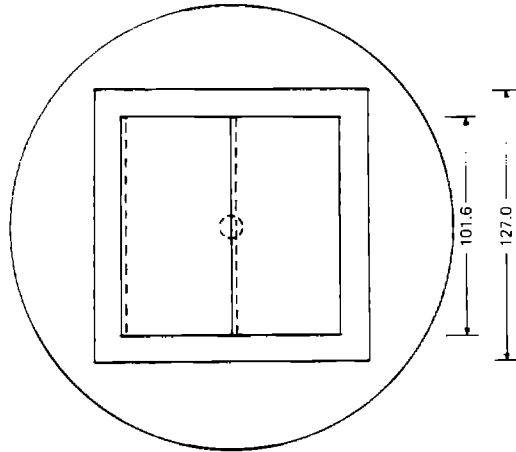

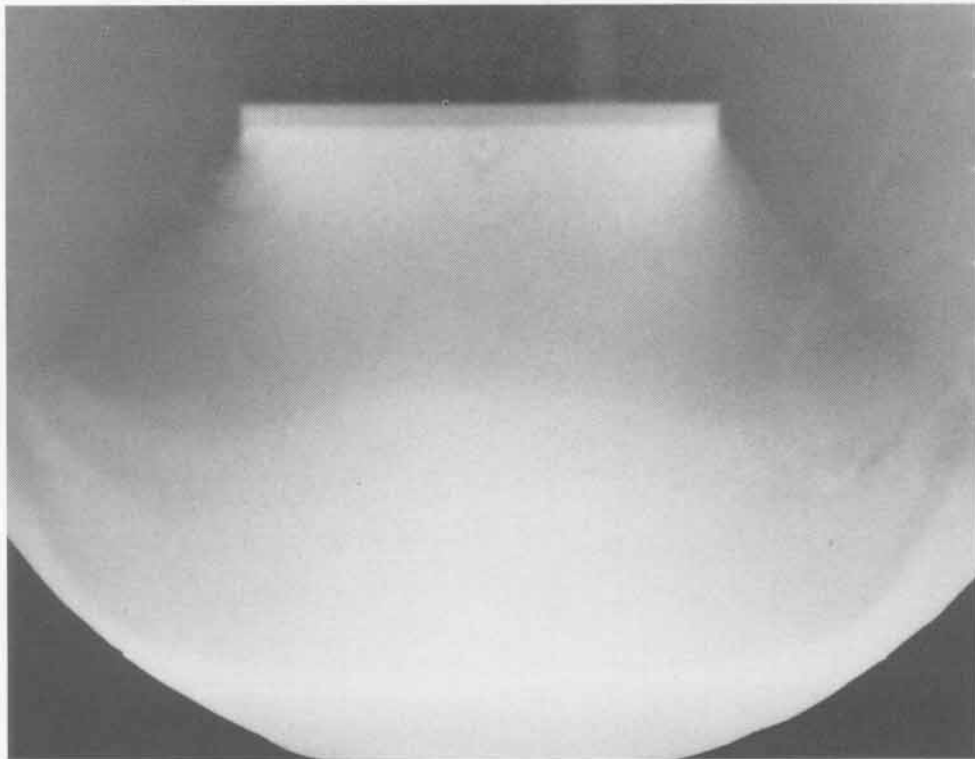
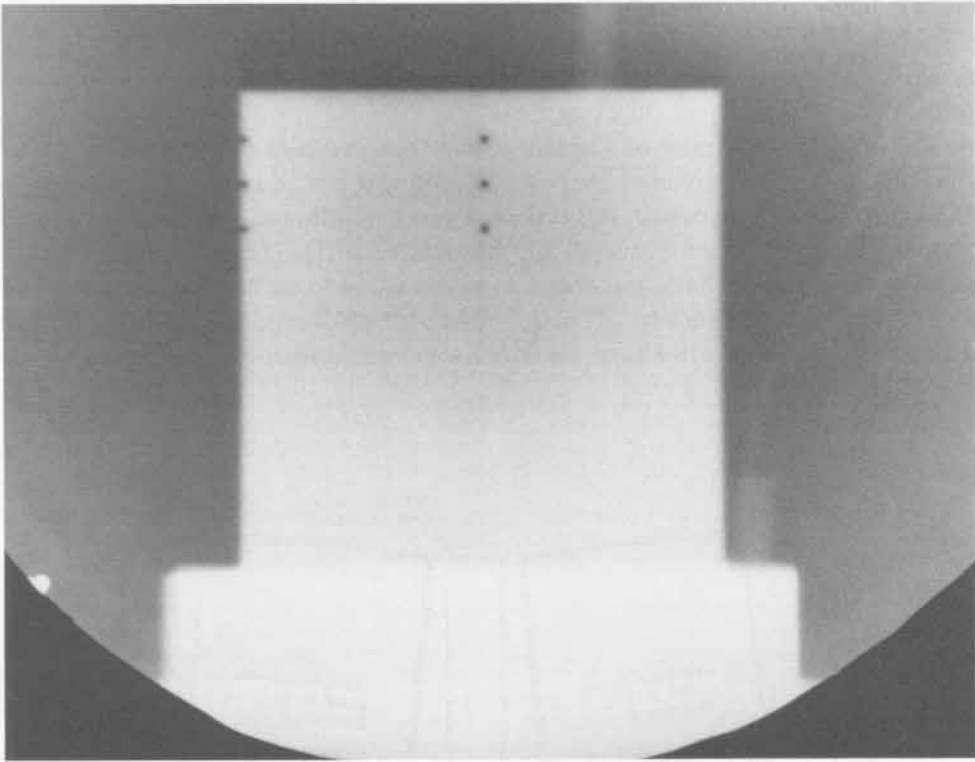

395

SHOT 1568:**Shock Compression of Foamed Polystyrene**

Date:

February 11, 1975

Experimenter:

John W. Taylor

Radiographic Time:

73.47 μ s

A 50.8-mm-thick cylinder of foamed polystyrene (average density of 0.25 g/cm³) was symmetrically impacted by two 6.35-mm-thick aluminum plates driven by 203.2-mm-thick Composition B-3 cylinders and P-120 lenses. See also Shot 1569. A regular shock reflection occurred in the decomposition products of the shock-heated polystyrene. The initial shock compresses the foam to 1.0 g/cm³ and about 59 kbars, the second shock to 1.71 g/cm³ and about 496 kbars, and the third shock to 2.12 g/cm³ and about 819 kbars. The final compressed foam density was 2.8 g/cm³ and about 1 Mbar.

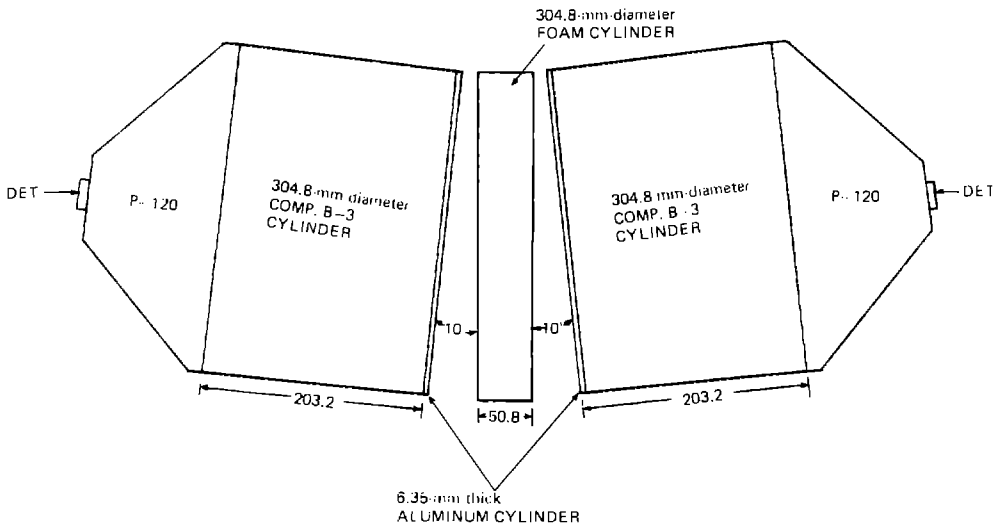

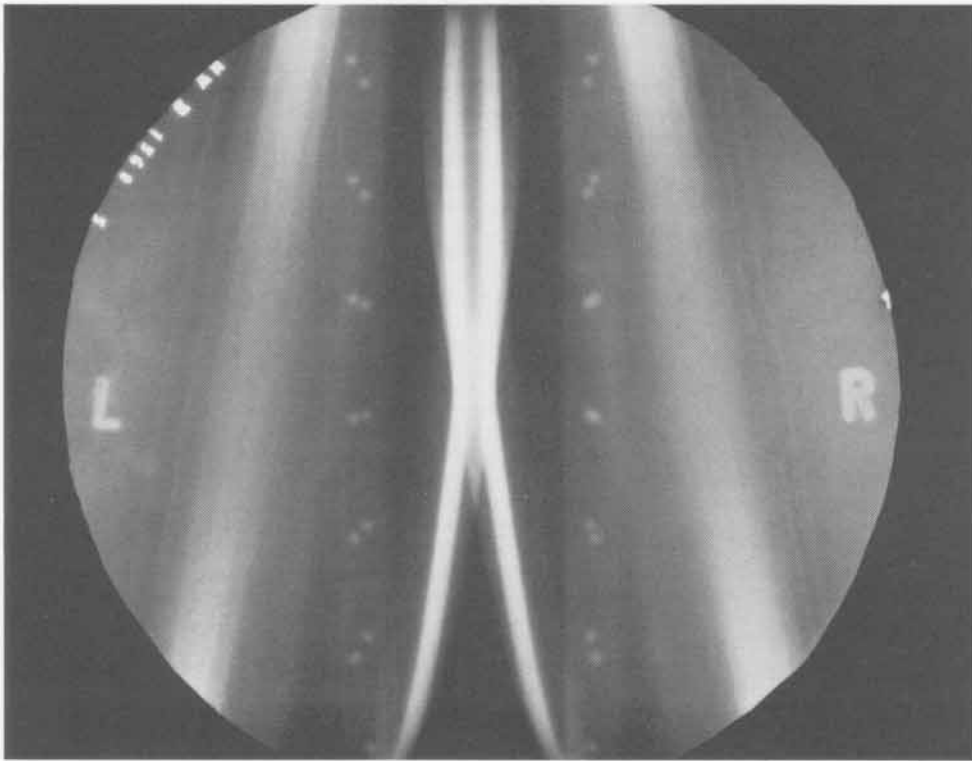
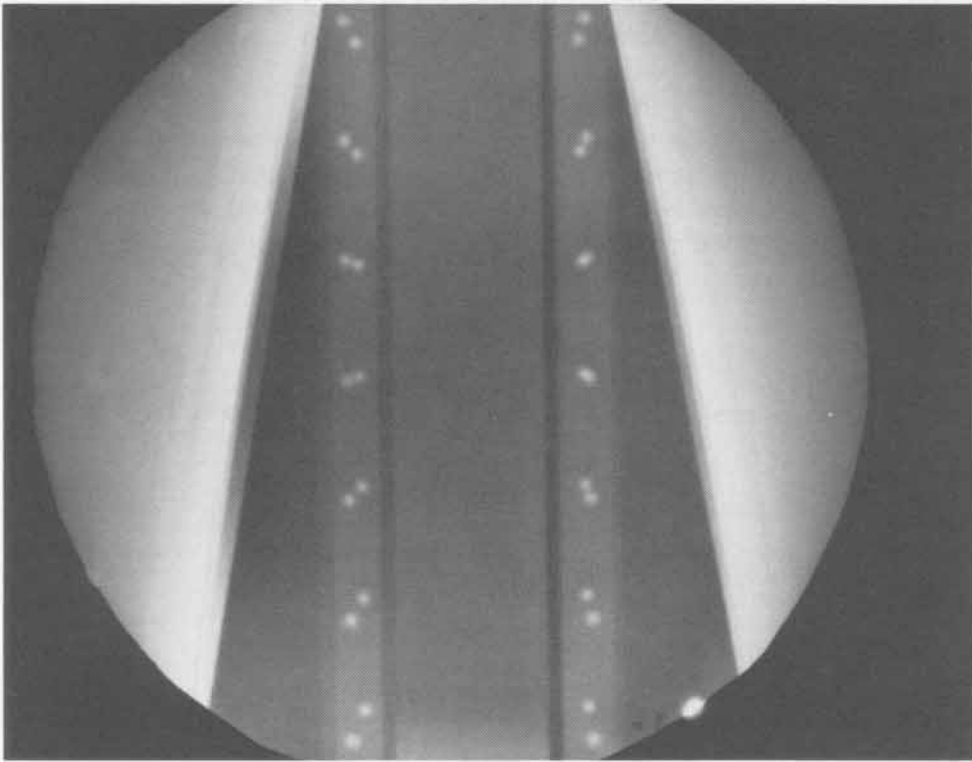

397

SHOT 1569:**Shock Compression of Foamed Polystyrene**

Date:

March 26, 1975

Experimenter:

John W. Taylor

Radiographic Time:

78.70 μ s

A 50.8-mm-thick cylinder of foamed polystyrene (average density of 0.25 g/cm³) was symmetrically impacted by two 6.35-mm-thick steel plates driven by 203.2-mm-thick Composition B-3 cylinders and P-120 lenses. See also Shot 1568. A regular shock reflection occurred in the decomposition products of the shocked heated polystyrene.

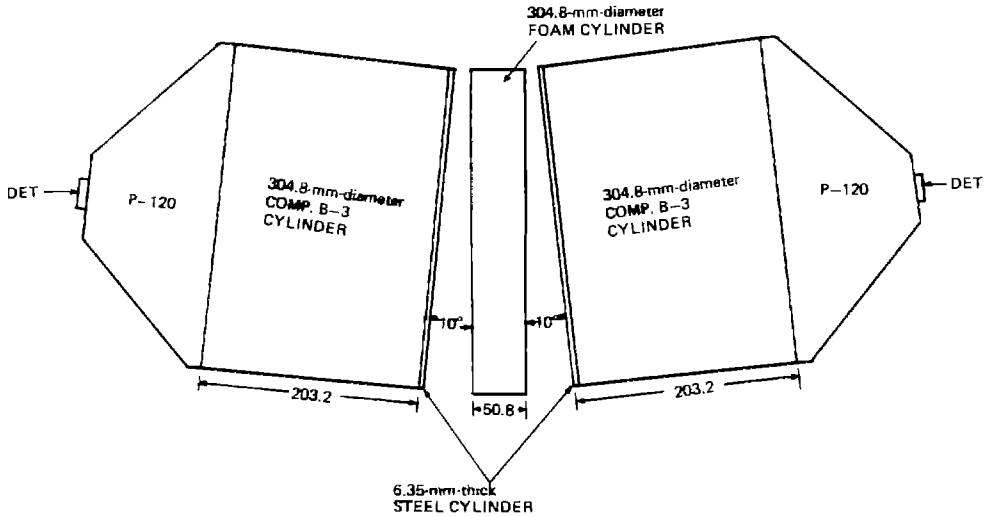

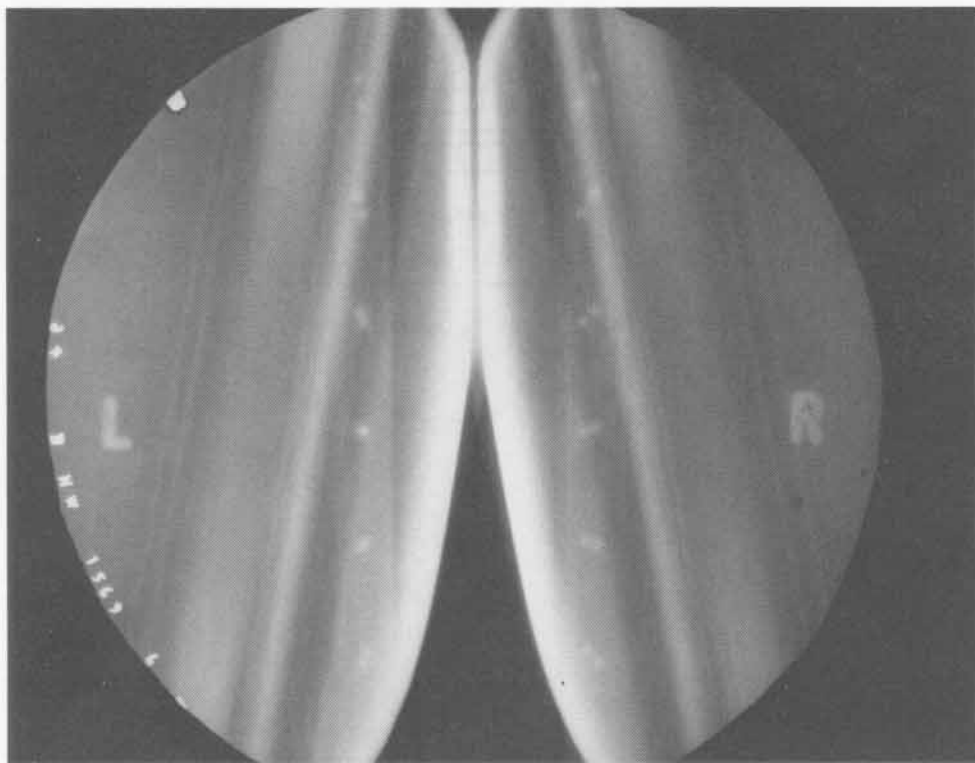
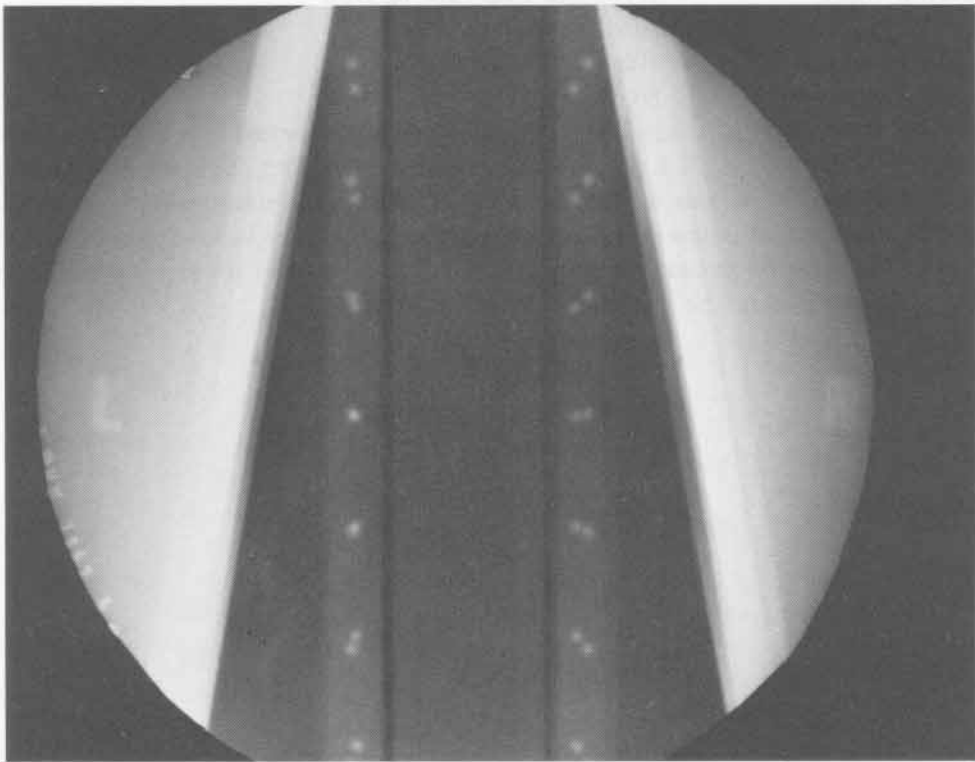

399

SHOT 1627:

Dynamic Fracture of Iron

Date:

April 8, 1975

Experimenter:

Gary W. Rodenz

Radiographic Time:

86.60 μ s

A 66.0- by 66.0- by 25.4-mm block of Armco iron was shocked by a 12.7-mm-thick steel plate driven by 101.6 mm of Baratol and a P-120 lens. Between the Baratol and the steel plate was a 25.4-mm air gap. The steel plate traveled 14.2 mm before it collided with the iron block. A capacitor gauge was located above the iron block. The fracture pattern was a result of the interaction of the rarefactions from the sides and top of the iron block. See also Shot 1515.

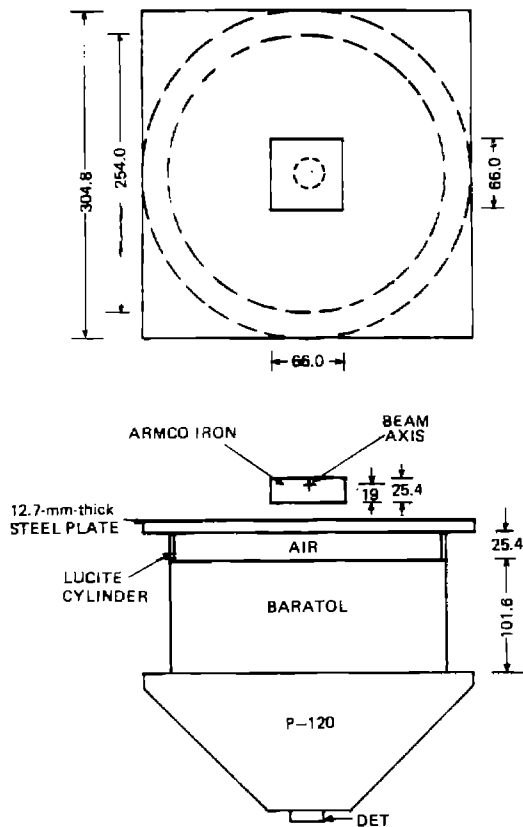

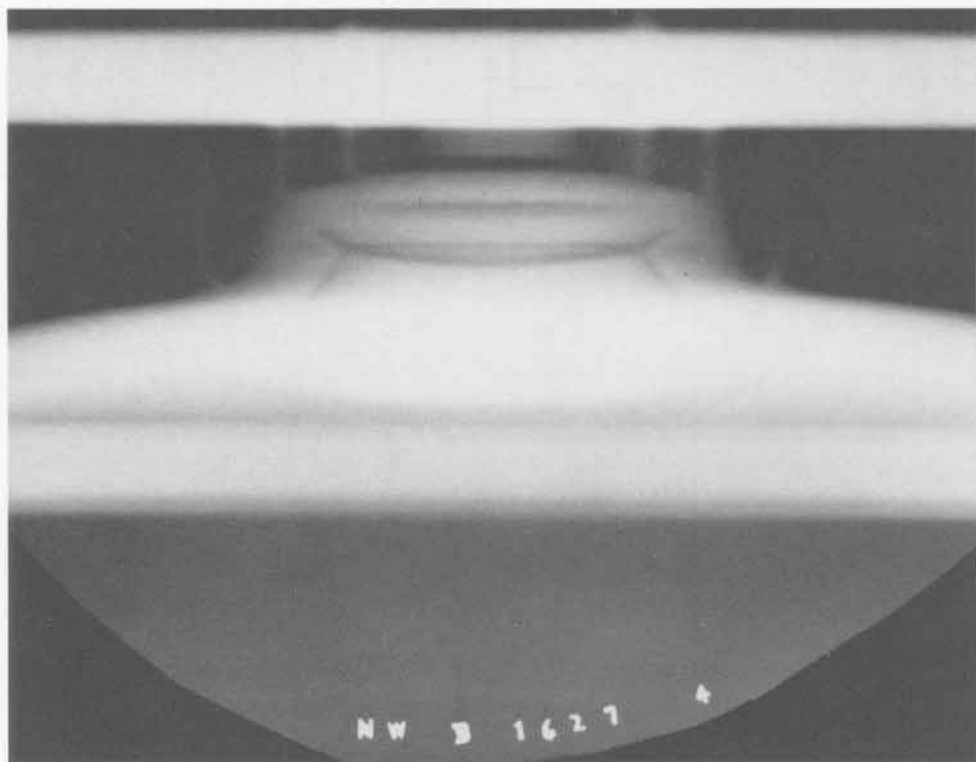
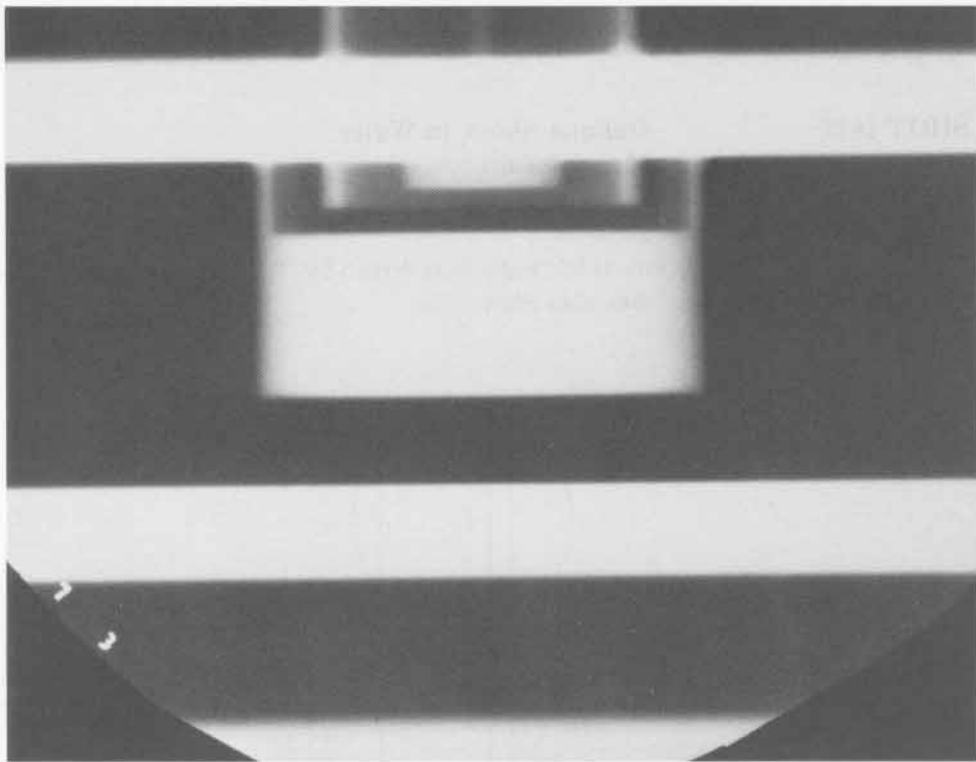

401

SHOT 1629:

Oblique Shock in Water

Date:

May 6, 1976

Experimenter:

Timothy R. Neal

Radiographic Time:

25.90 μ s

An oblique shock in 10.0-mm-thick water was driven by 50.8-mm Composition B-3 initiated by a P-040 lens. See also Shot 1739.

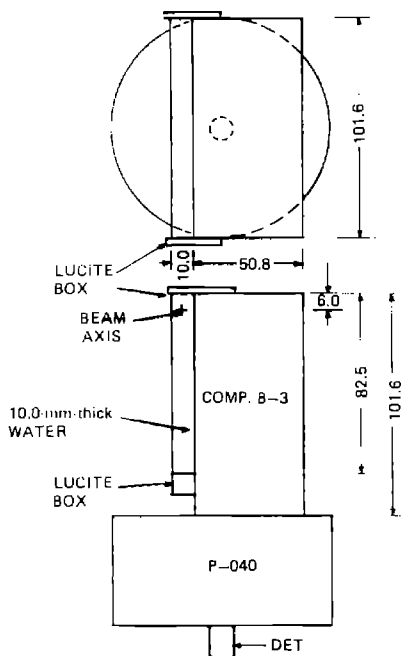

REPORT 1981

1981

1981

1981

1981

1981

1981

1981

1981

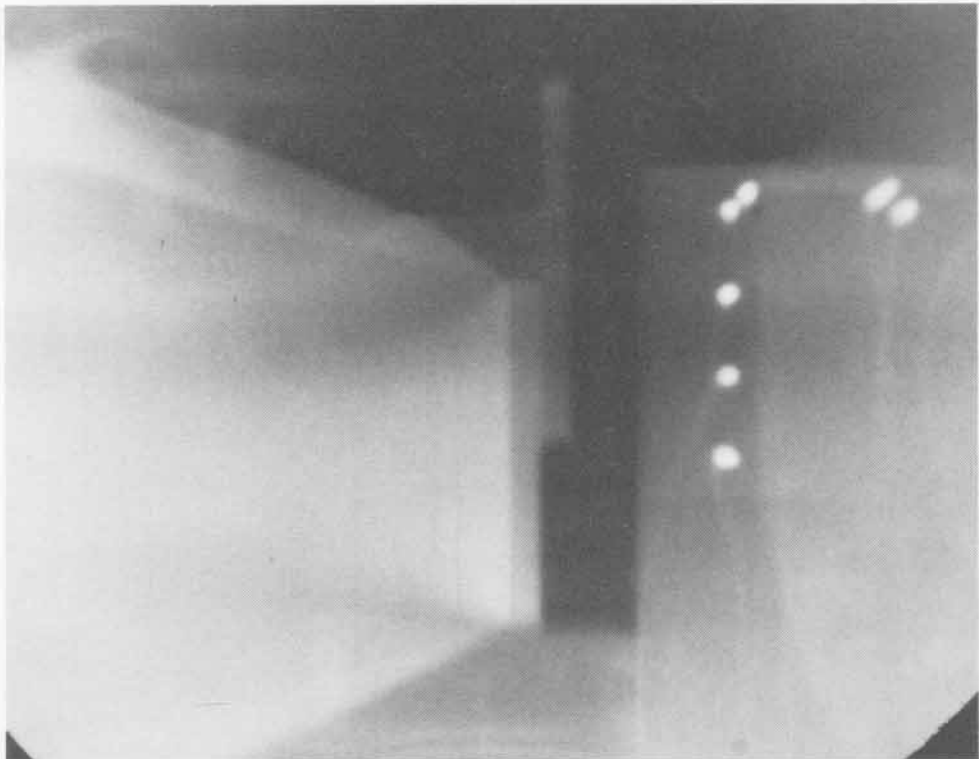

SHOT 1634:

Oblique Shocks in Composite Systems

Date:

June 11, 1975

Experimenter:

Timothy R. Neal

Radiographic Time:

39.1 μ s

A 25.4-mm-wide block of X0219 (90/10 wt% TATB/Kel-F at 1.914 g/cm³) was initiated by a P-040 lens and obliquely shocked 10-mm-thick beryllium and 25.4-mm-thick aluminum.

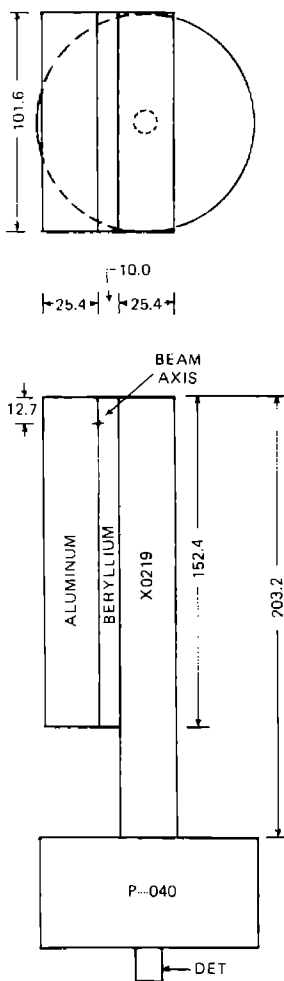

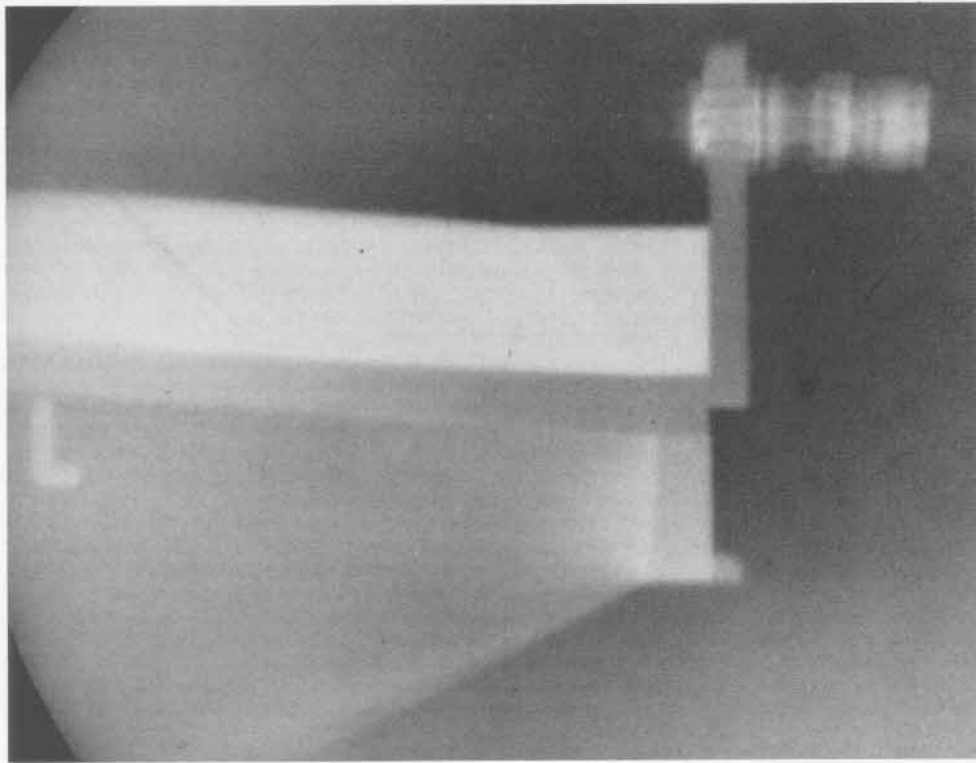
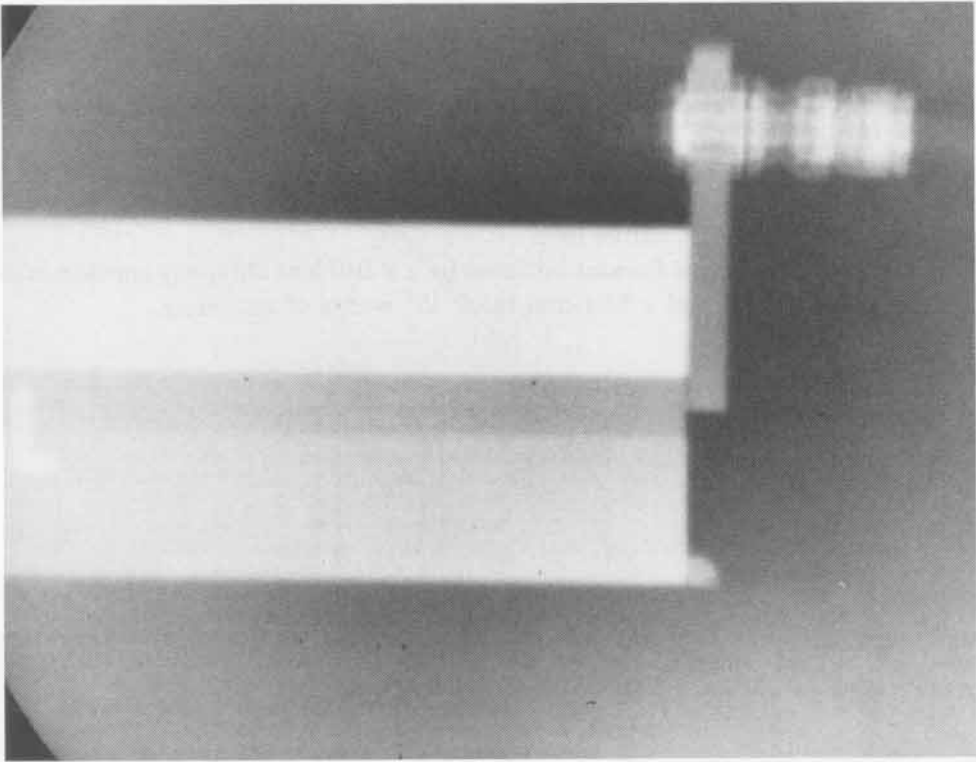

405

SHOT 1660:

Oblique Shocks in Composite Systems

Date:

November 13, 1975

Experimenter:

Timothy R. Neal

Radiographic Time:

31.96 μ s

A 76.2-mm-wide block of Baratol initiated by a P-040 lens obliquely shocked 8.15-mm-thick aluminum and a 38.1-mm-thick 45° wedge of antimony.

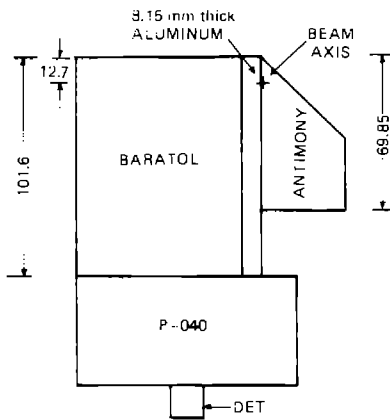
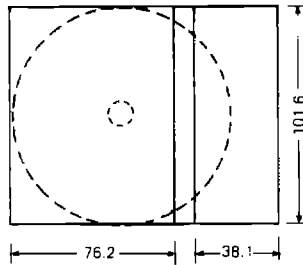

Department of Psychology
University of Toronto
128 St. George Street
Toronto, Ontario
M5S 1A5

PSYCH 300
Lecture 12
Cognitive Psychology
Lecture 12

A photograph of a white, rectangular object with a triangular top, possibly a piece of paper or a small box, set against a dark background.



SHOT 1678:

Oblique Shock in Antimony

Date:

December 12, 1975

Experimenter:

Timothy R. Neal

Radiographic Time:

35.29 μ s

Reference:

Neal, 1976b

A 203.2-mm-high block of PBX-9404 was initiated by a P-040 lens and obliquely shocked a 50.8-mm-thick slab of antimony.

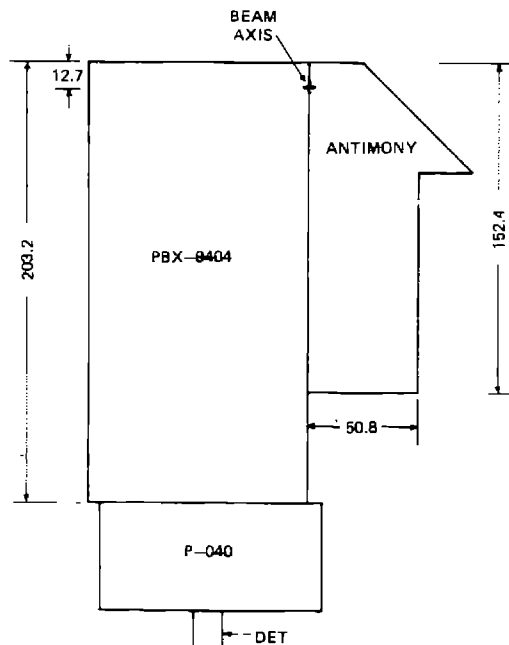
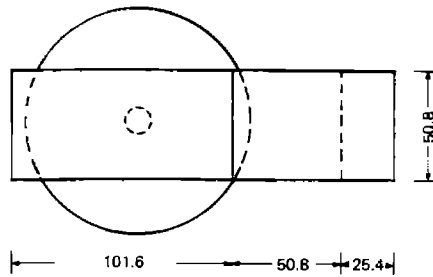

Division of Biological Sciences

December 15, 1970

Thomas H. Bell

15-24-70

Dear Sir:

I have been thinking about you and your work for a long time and I hope that you are well. I have been thinking about you and your work for a long time and I hope that you are well.

SHORT 1970

From

Department

Department of

Department

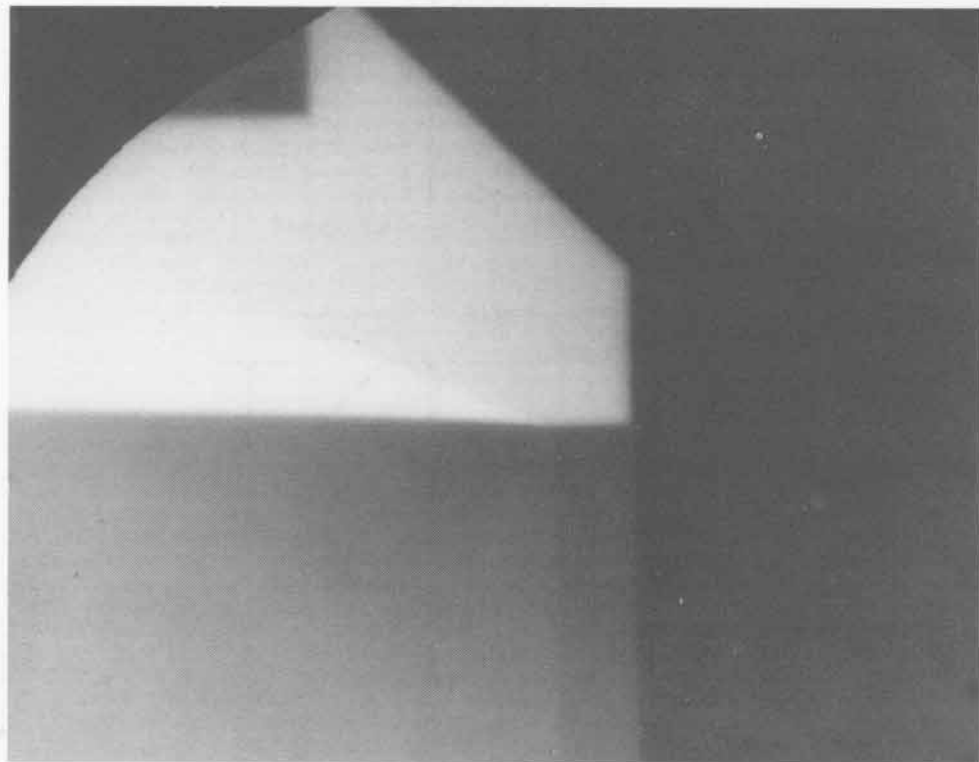

SHOT 1679:

Oblique Shocks in Composite Systems

Date:

December 18, 1975

Experimenter:

Timothy R. Neal

Radiographic Time:

35.24 μ s

Reference:

Neal, 1976b

A 203.2-mm-high block of PBX-9404 was initiated by a P-040 lens and obliquely shocked 2.77-mm-thick beryllium and a 50.8-mm-thick slab of antimony.

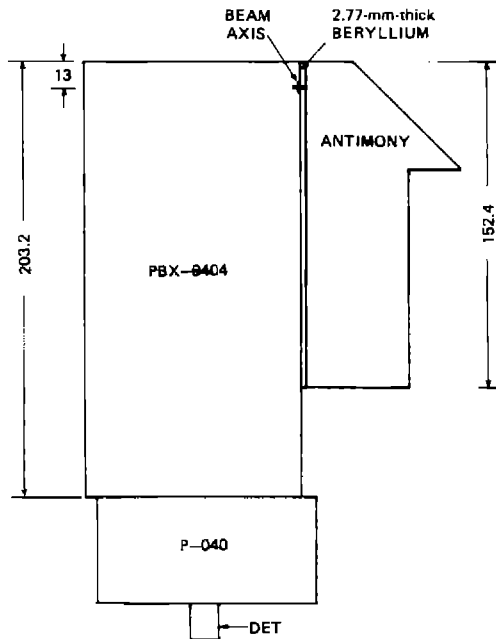
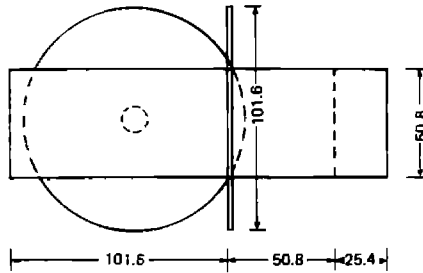

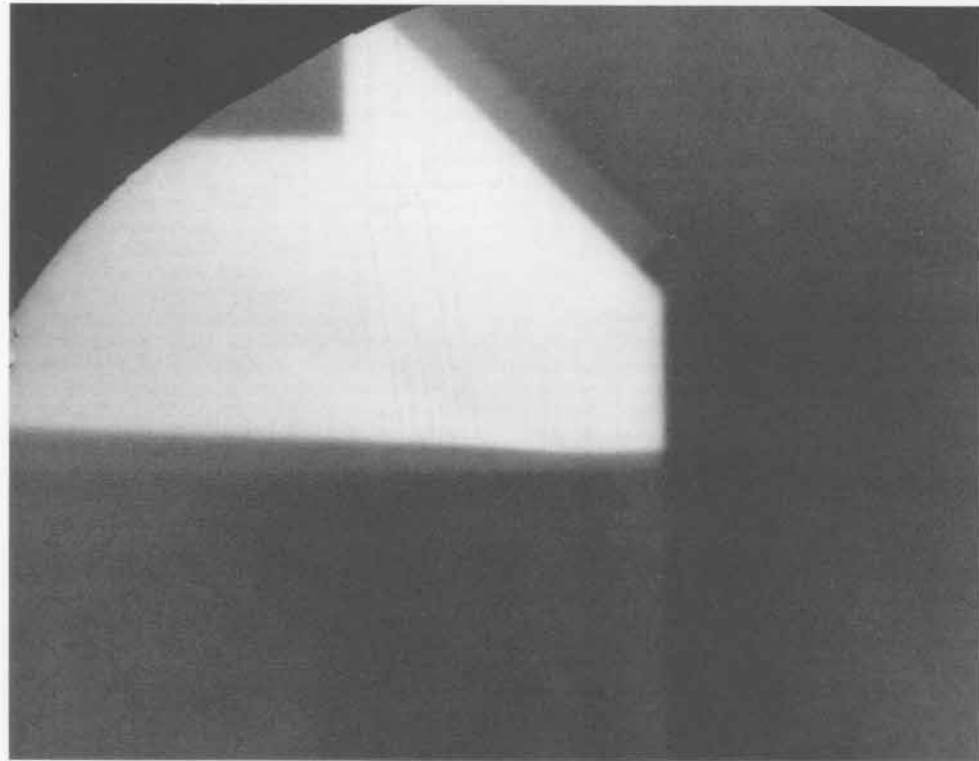

SHOT 1696:

Baratol Mach Reflection

Date:

December 15, 1976

Experimenter:

Richard D. Dick

Radiographic Time:

87.7 μ s

Reference:

Mader and Dick, 1979

Baratol was shocked by a 6.35-mm-thick steel flying plate going 0.8 mm/ μ s and initiated by a P-040 lens after a delay of 50.51 μ s. The resulting detonations interacted to form a Mach reflection.

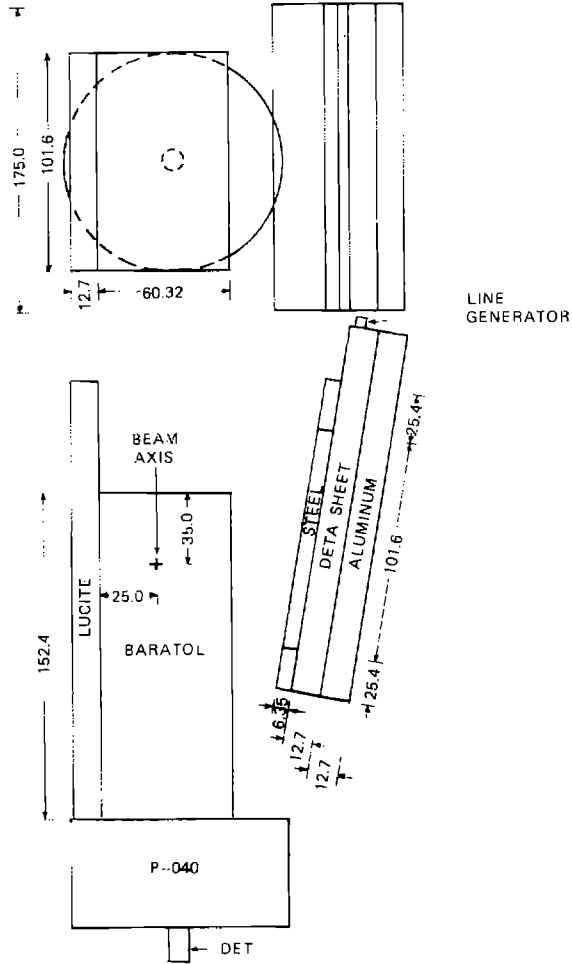

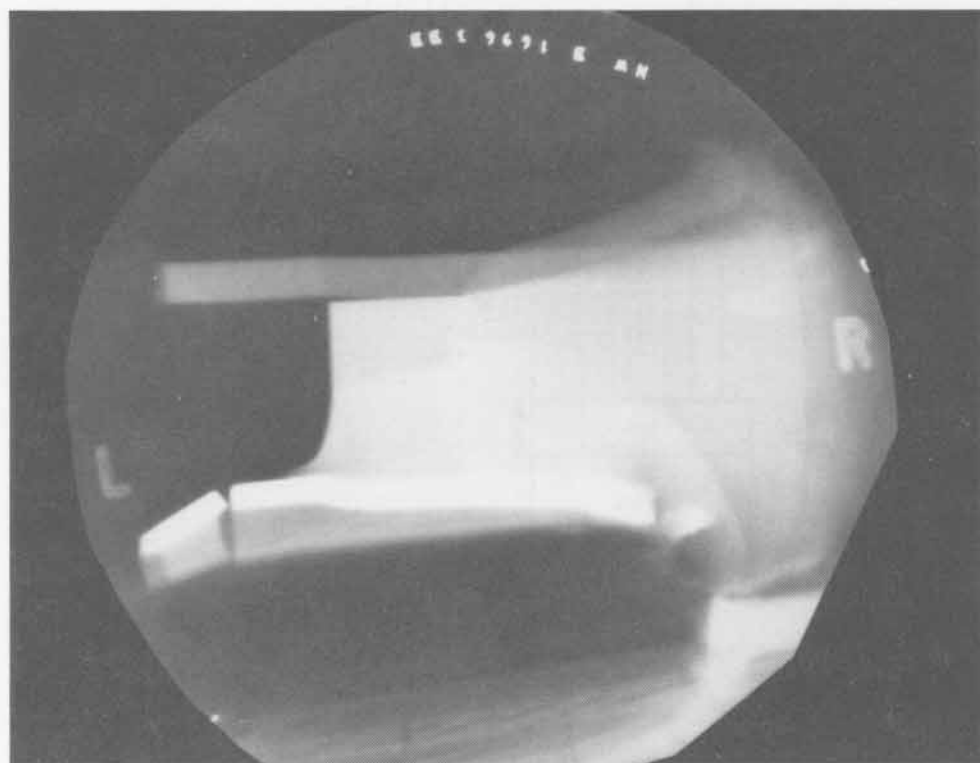
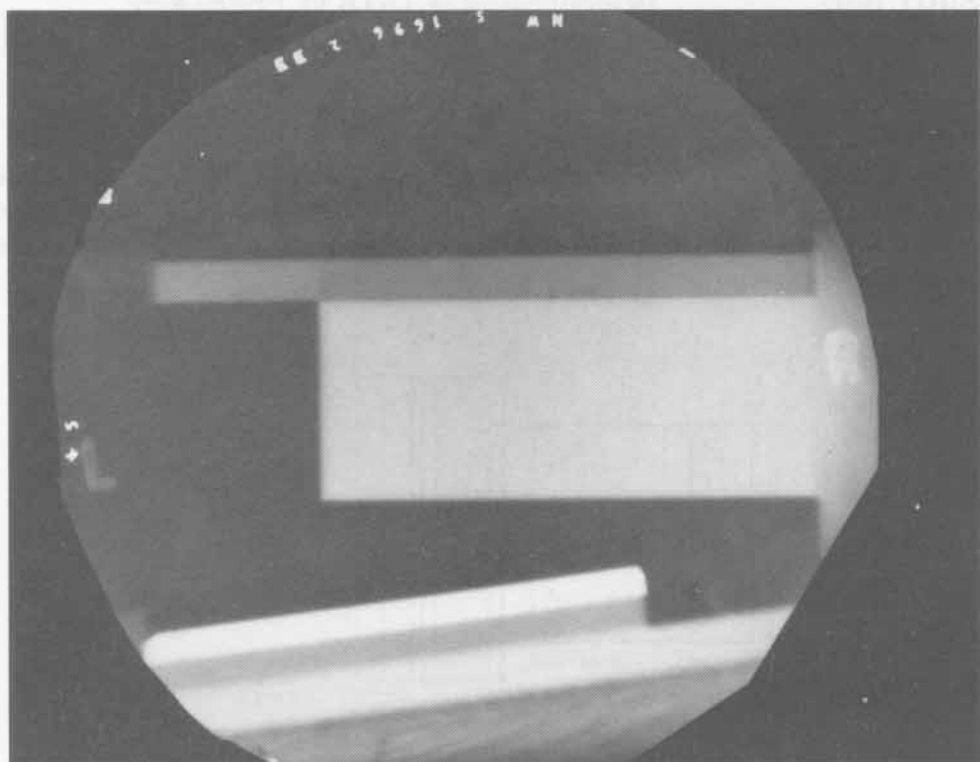

413

SHOT 1697:

Desensitization of TATB by Preshocking

Date:

January 6, 1977

Experimenter:

Richard D. Dick

Radiographic Time:

86.11 μ s

Reference:

Mader and Dick, 1979

X0219 (90/10 wt% TATB/Kel-F at 1.914 g/cm³) was shocked by a 6.35-mm-thick steel flying plate going 0.8 mm/ μ s and initiated by 25.4 mm of TNT and a P-040 lens after a delay of 53.8 μ s. The resulting detonation failed to propagate in the preshocked explosive.

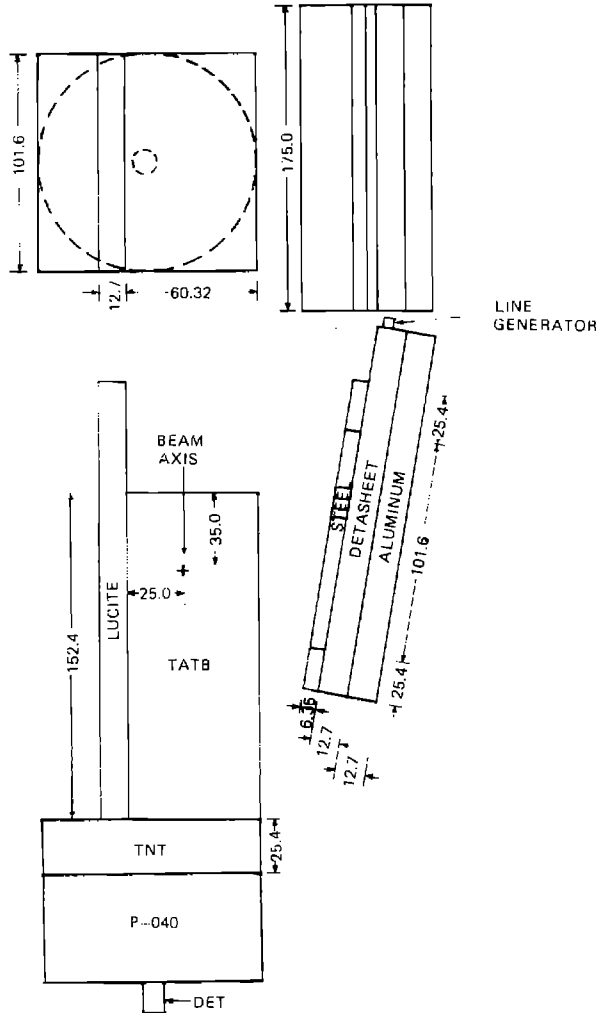

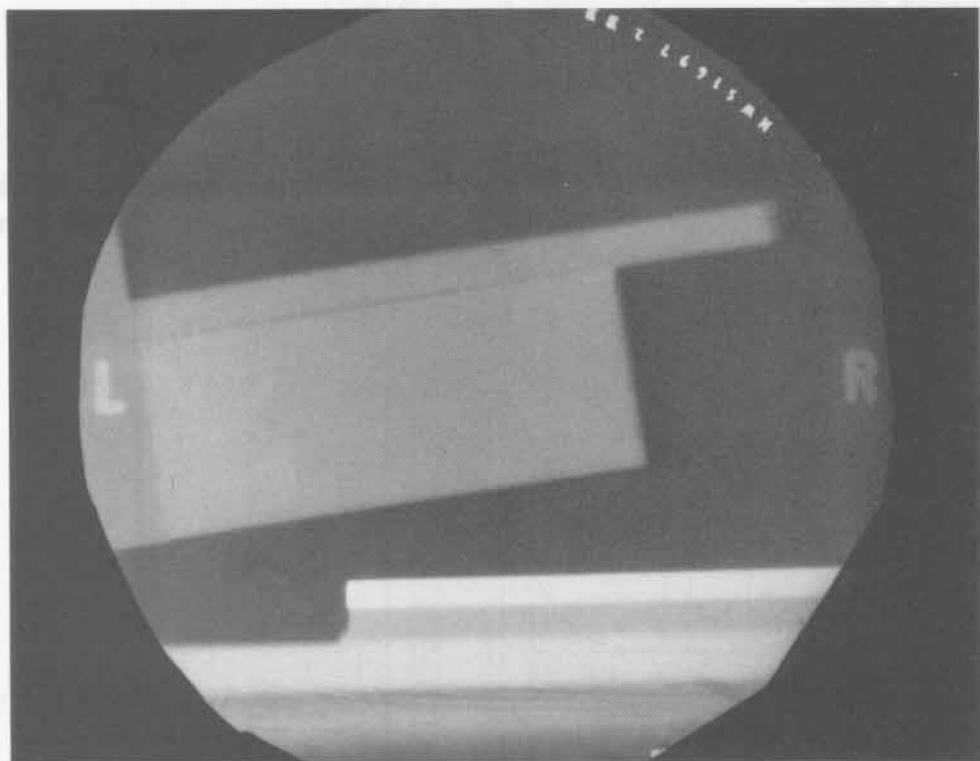

415

SHOT 1698:

Desensitization of TATB by Preshocking

Date:

January 6, 1977

Experimenter:

Richard D. Dick

Radiographic Time:

86.12 μ s

Reference:

Mader and Dick, 1979

PBX-9502 (95/5 wt% TATB/Kel-F at 1.894 g/cm³) was shocked by a 6.35-mm-thick steel plate going 0.8 mm/ μ s and initiated by 25.4 mm of TNT and a P-040 lens after a delay of 53.58 μ s. The resulting detonation failed to propagate in the preshocked explosive. See also Shot 1914.

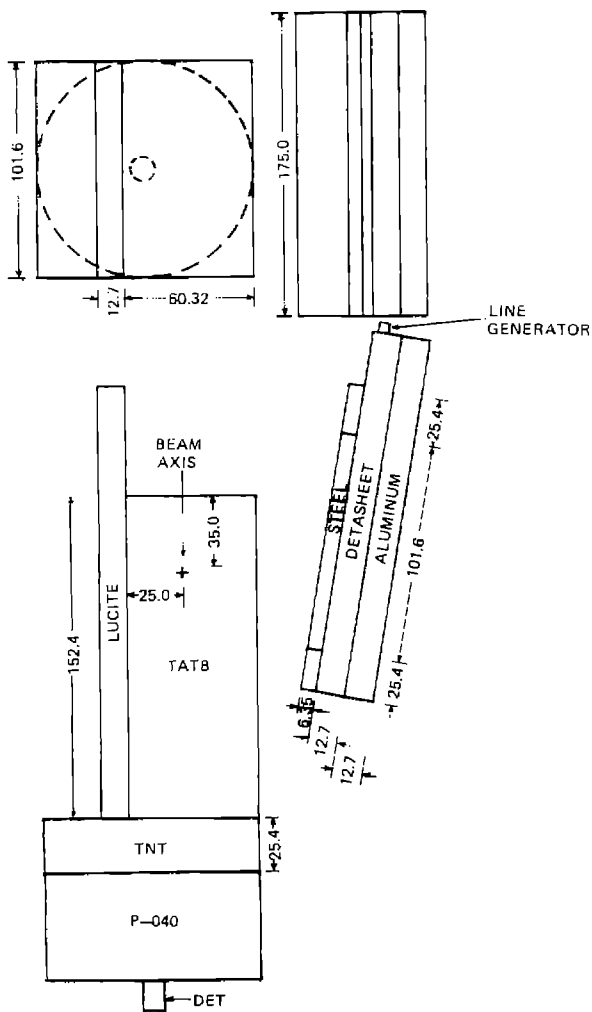

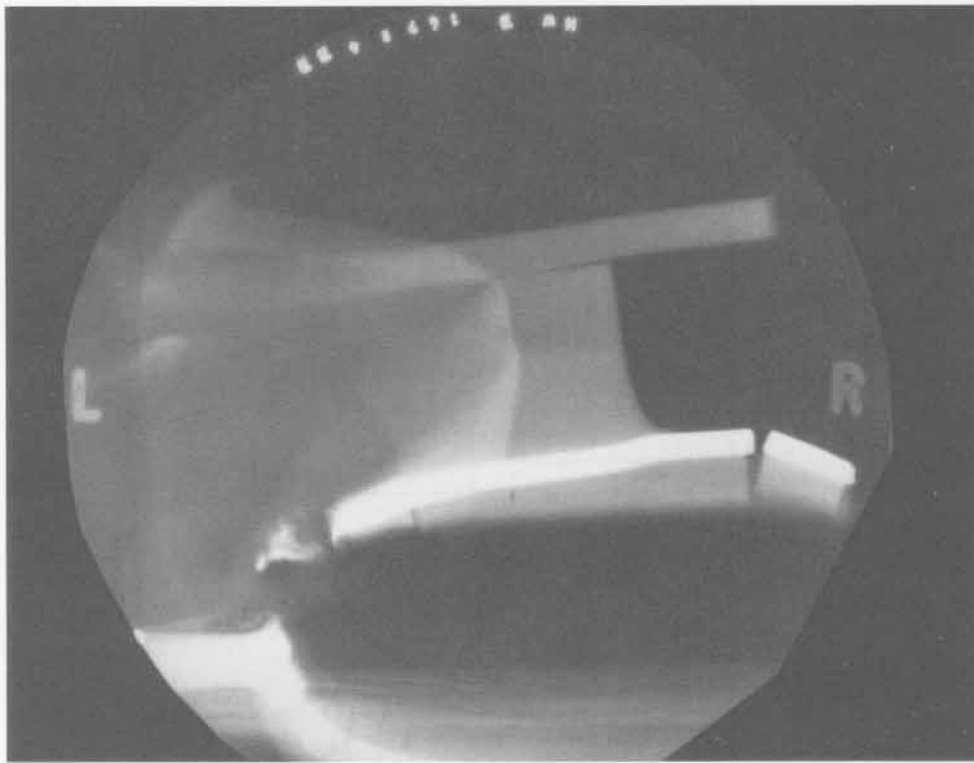
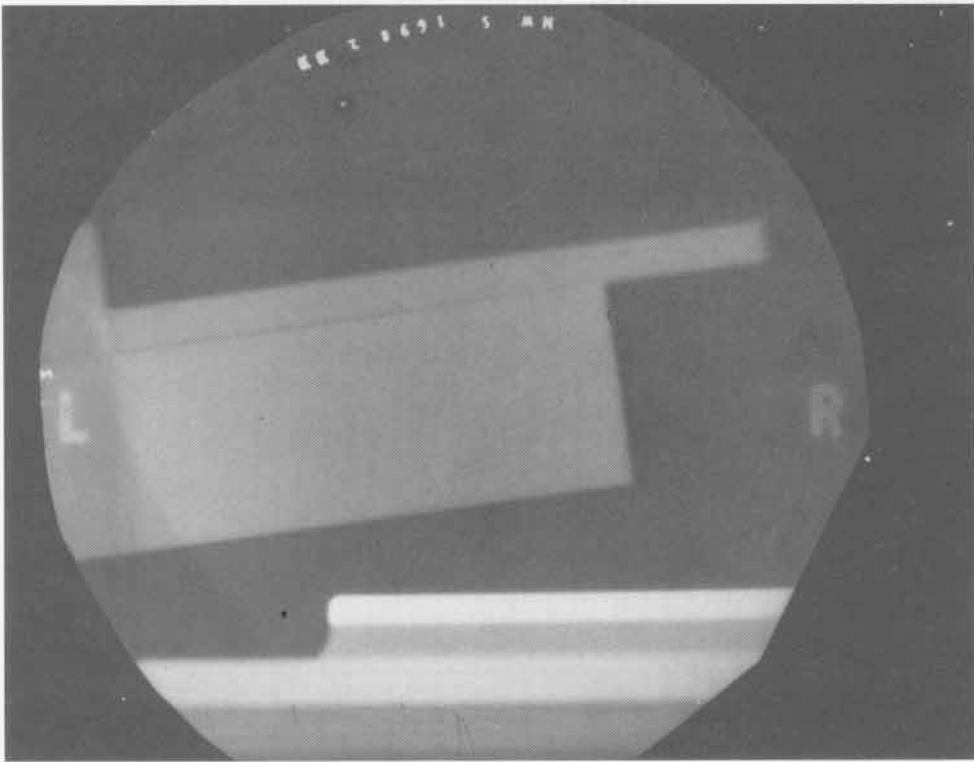

417

SHOT 1699: TATB Turning a 90° Aluminum Corner

Date: April 14, 1976

Experimenter: Richard D. Dick

Radiographic Time: 42.93 μ s

An X0219 (90/10 wt% TATB/Kel-F at 1.914 g/cm³) detonation wave initiated by 12.7 mm of Composition B-3 and a P-081 lens turned an embedded aluminum corner. See also Shot 1745. A step wedge used for density calibration is shown on top of the shot.

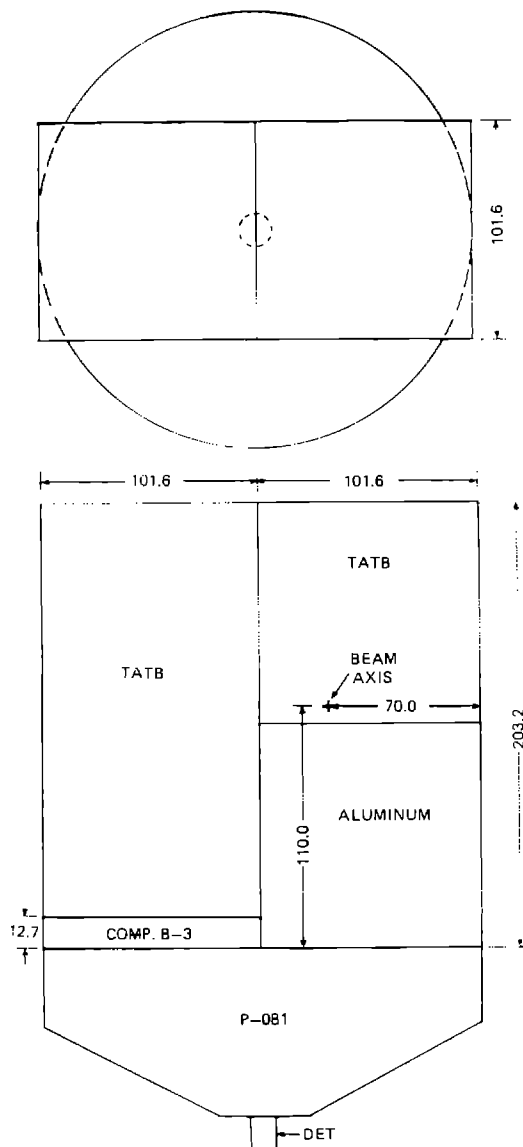

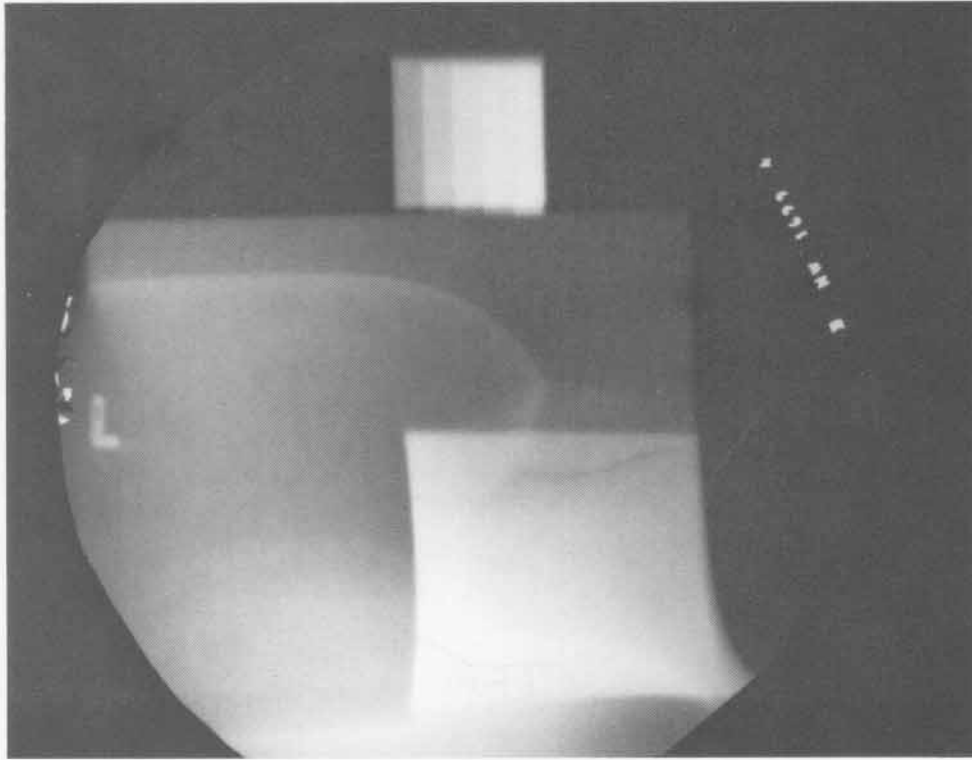
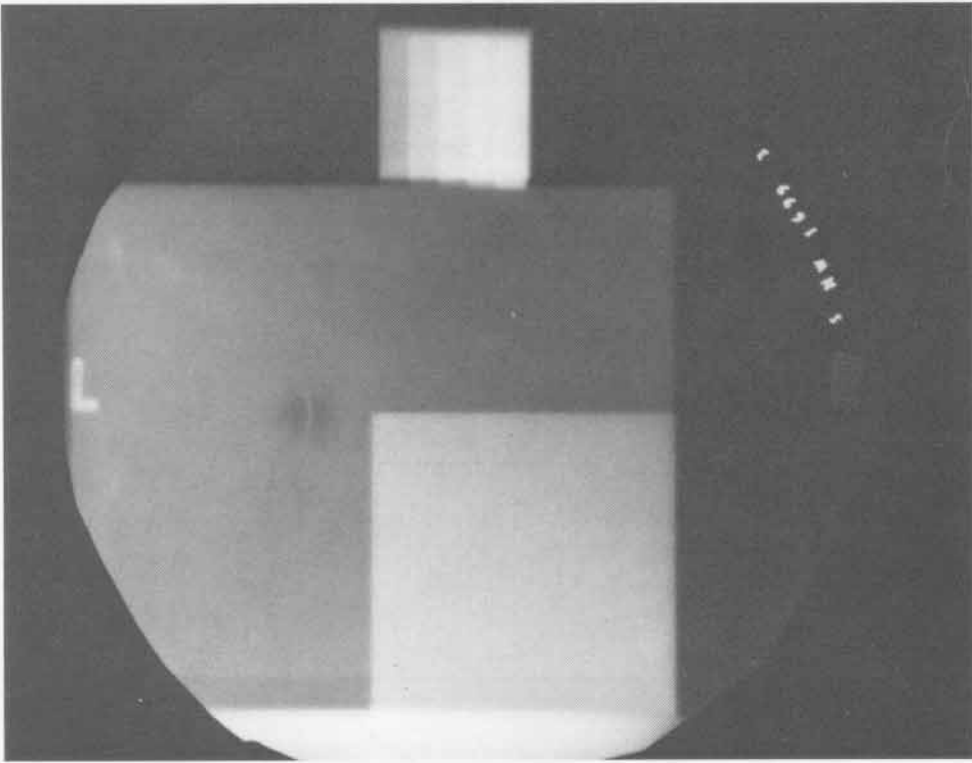

419

SHOT 1700:

TATB Turning a 90° Aluminum Corner

Date:

April 14, 1976

Experimenter:

Richard D. Dick

Radiographic Time:

42.64 μ s

A PBX-9502 (95/5 wt% TATB/Kel-F at 1.894 g/cm³) detonation wave initiated by 12.7 mm of Composition B-3 and a P-081 lens turned an embedded aluminum corner. See also Shot 1746. A step wedge used for density calibration is shown on top of the shot.

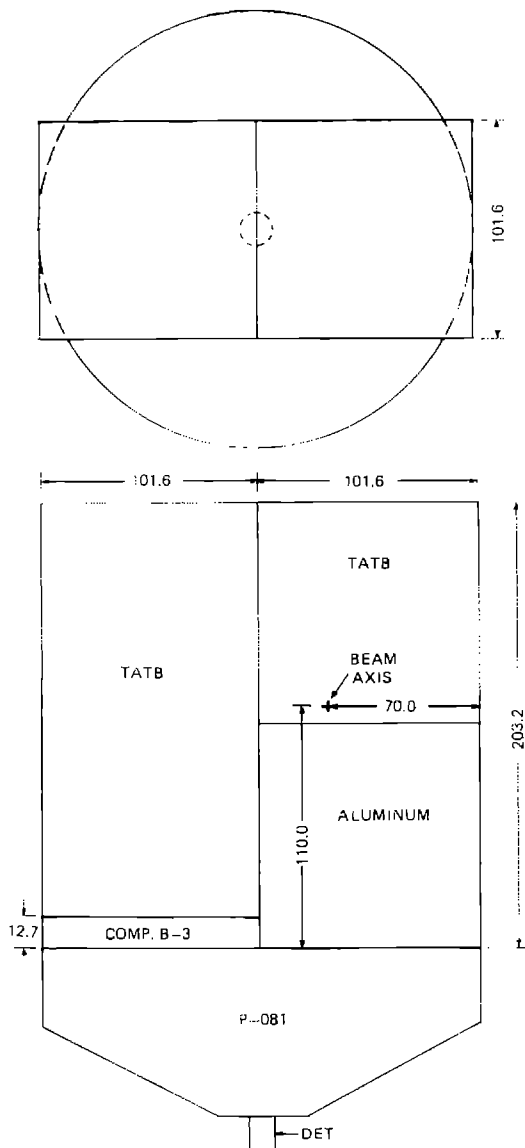

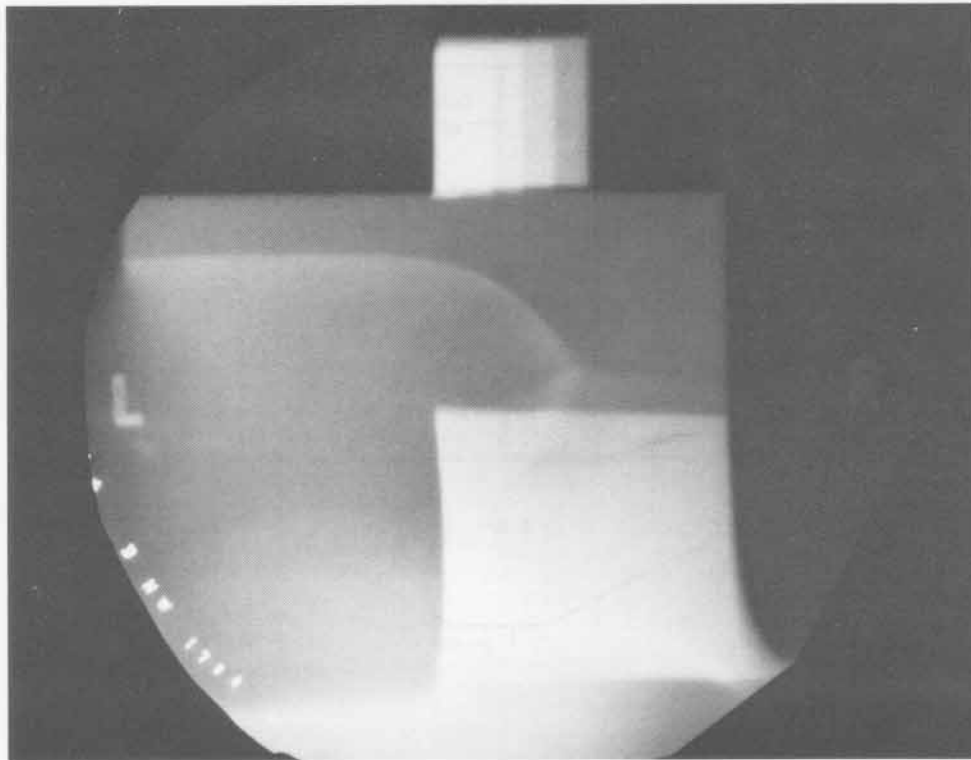
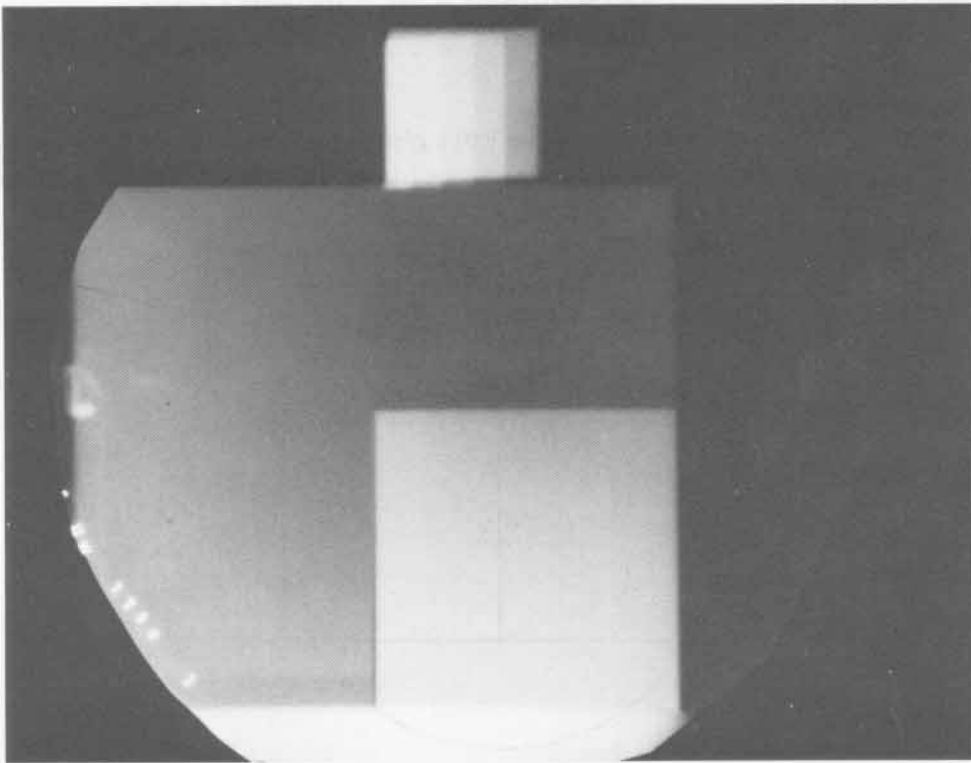

421

SHOT 1701:

TATB Turning a 45° Aluminum Corner

Date:

April 29, 1976

Experimenter:

Richard D. Dick

Radiographic Time:

44.44 μ s

An X0219 (90/10 wt% TATB/Kel-F at 1.914 g/cm³) detonation wave initiated by 12.7 mm of Composition B-3 and a P-081 lens turned an embedded 45° aluminum corner. A step wedge used for density calibration is shown on top of the shot.

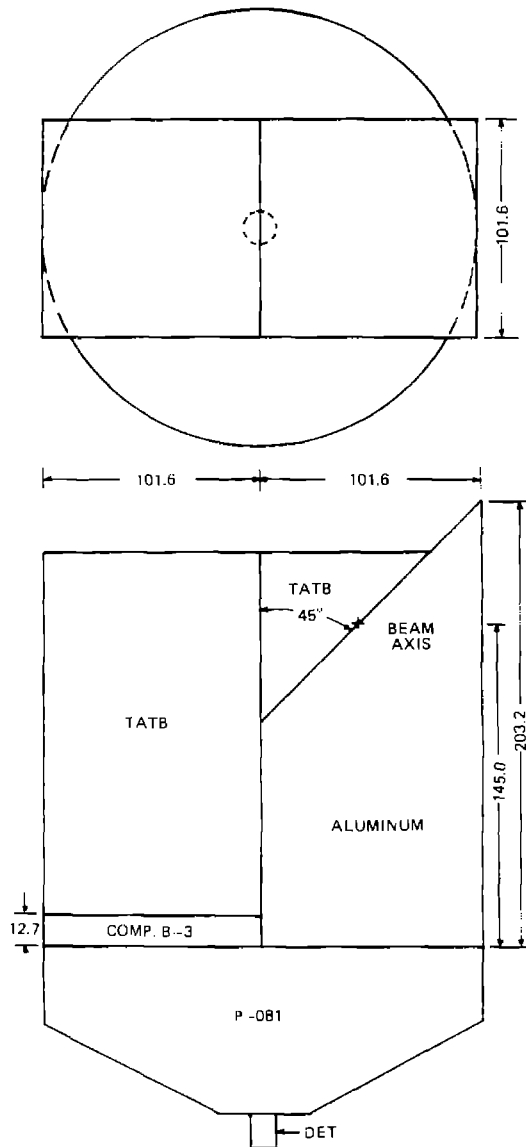

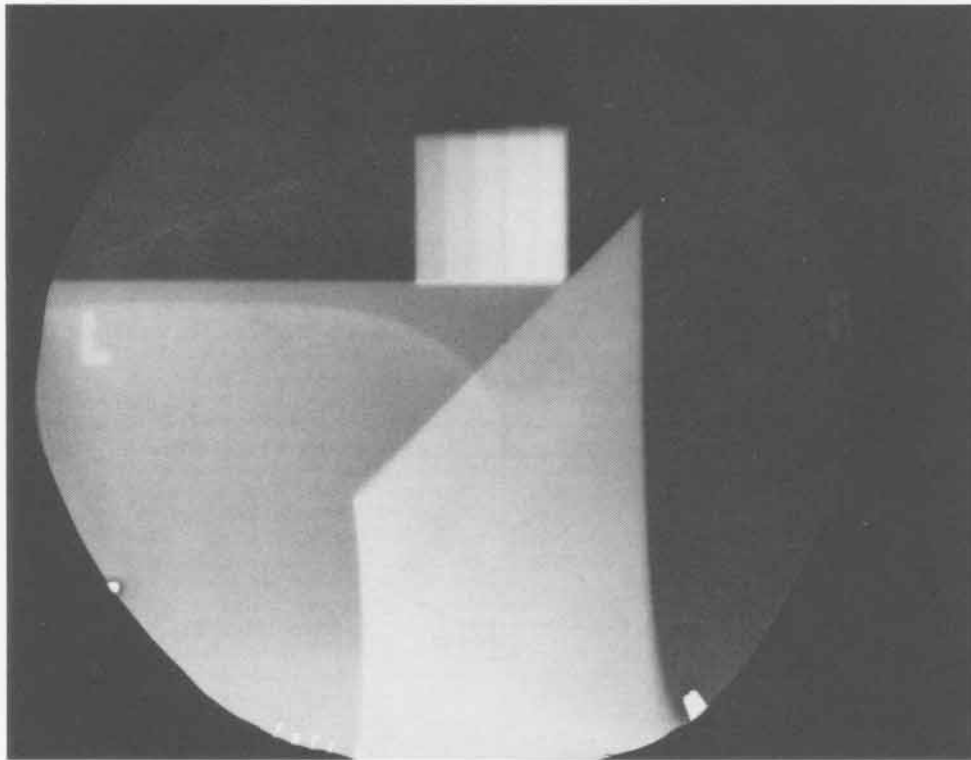
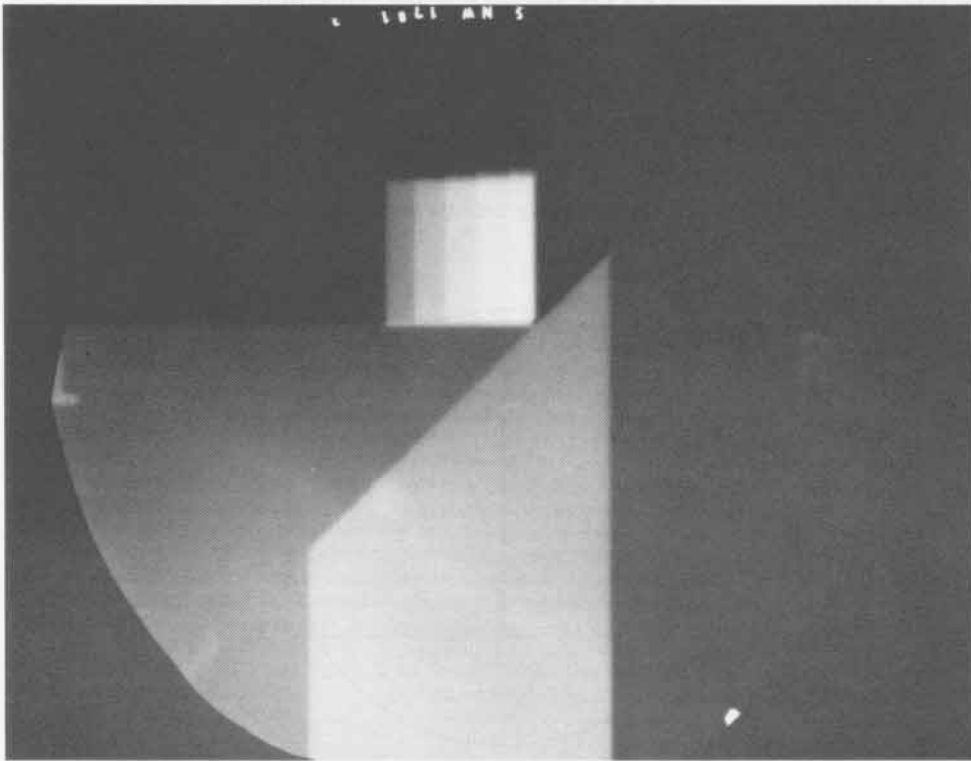

423

SHOT 1702:

TATB Turning a 45° Aluminum Corner

Date:

May 4, 1976

Experimenter:

Richard D. Dick

Radiographic Time:

44.07 μ s

A PBX-9502 (95/5 wt% TATB/Kel-F at 1.894 g/cm³) detonation wave initiated by 12.7 mm of Composition B-3 and a P-081 lens turned an embedded 45° aluminum corner. A step wedge used for density calibration is shown on top of the shot.

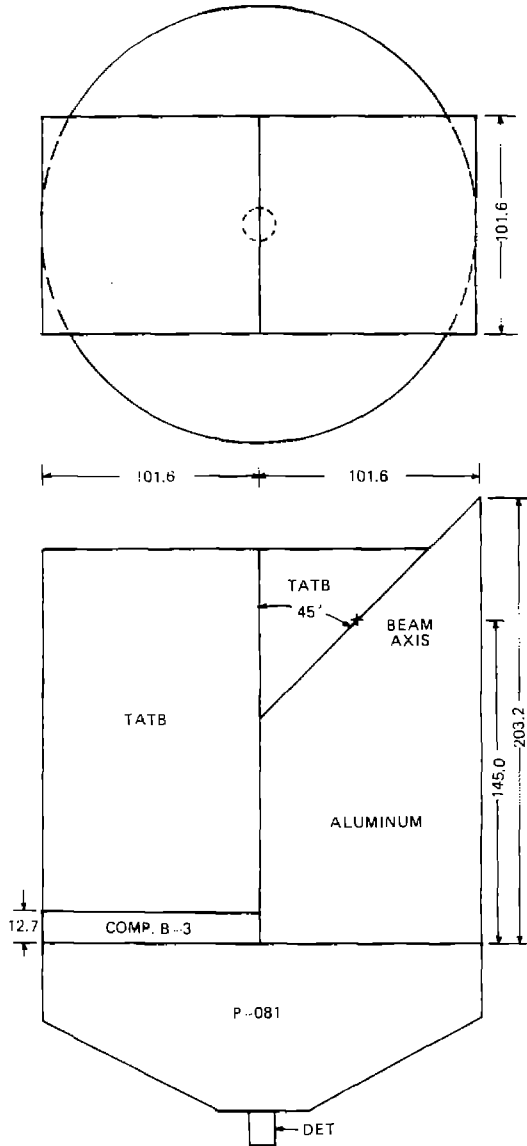

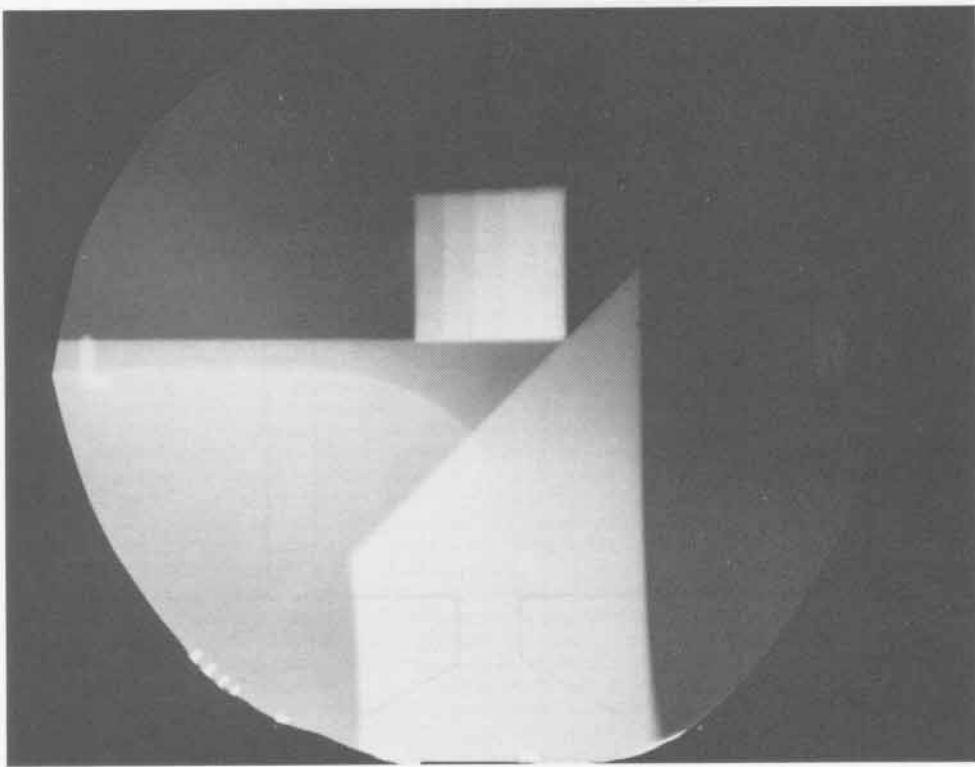
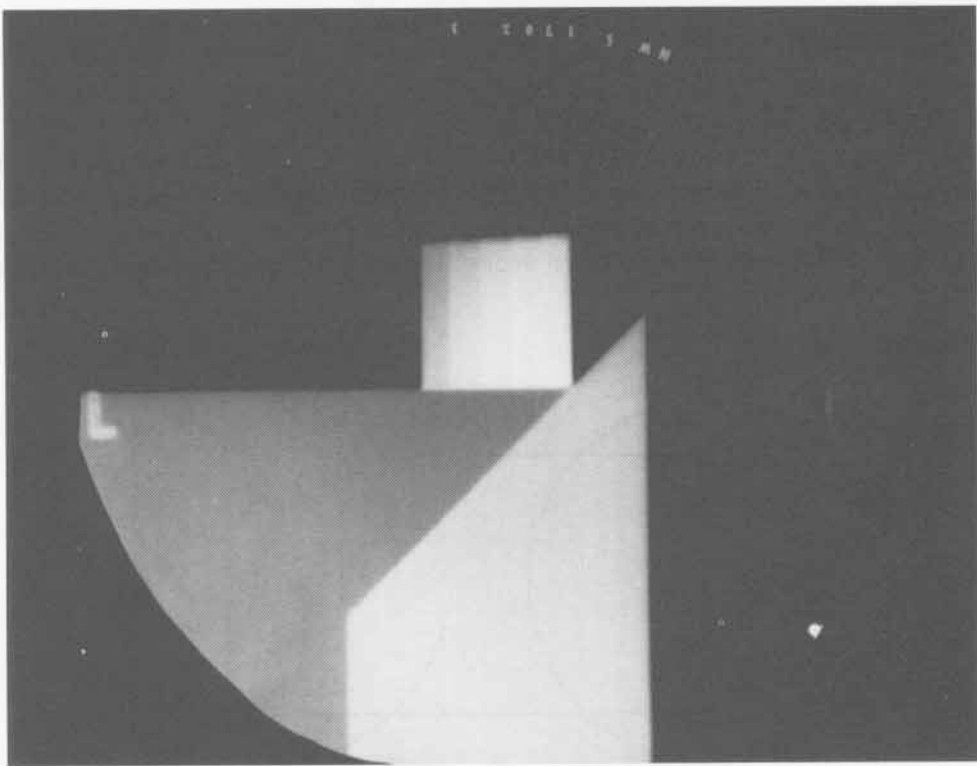

425

SHOT 1703:

Colliding TATB Diverging Detonations

Date:

May 4, 1976

Experimenter:

Richard D. Dick

Radiographic Time: 65.11 μ s

Two diverging X0219 (90/10 wt% TATB/Kel-F at 1.914 g/cm³) detonations formed by simultaneously initiating the two ends of an X0219 arc of 89.0-mm inner radius and 114.0-mm outer radius were radiographed while the detonations were colliding. See Shot 1938 for a later time. A step wedge used for density calibration is shown on top of the shot.

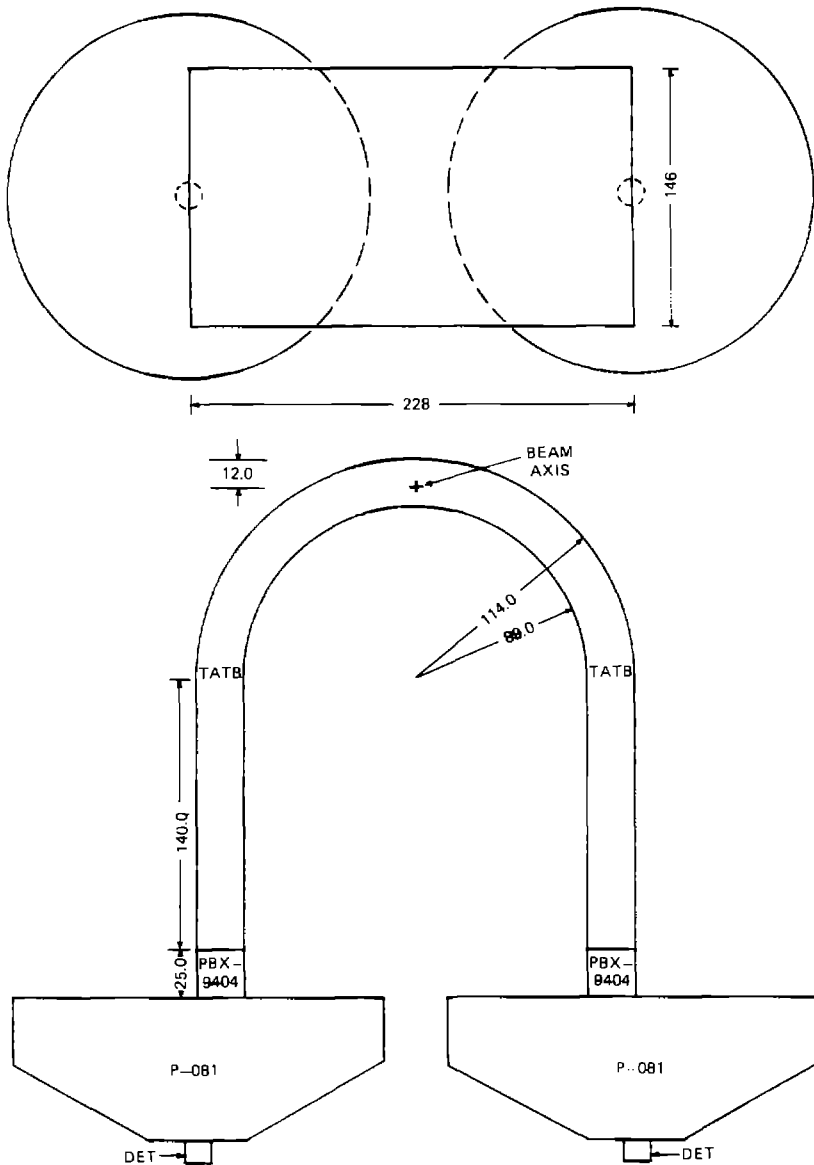

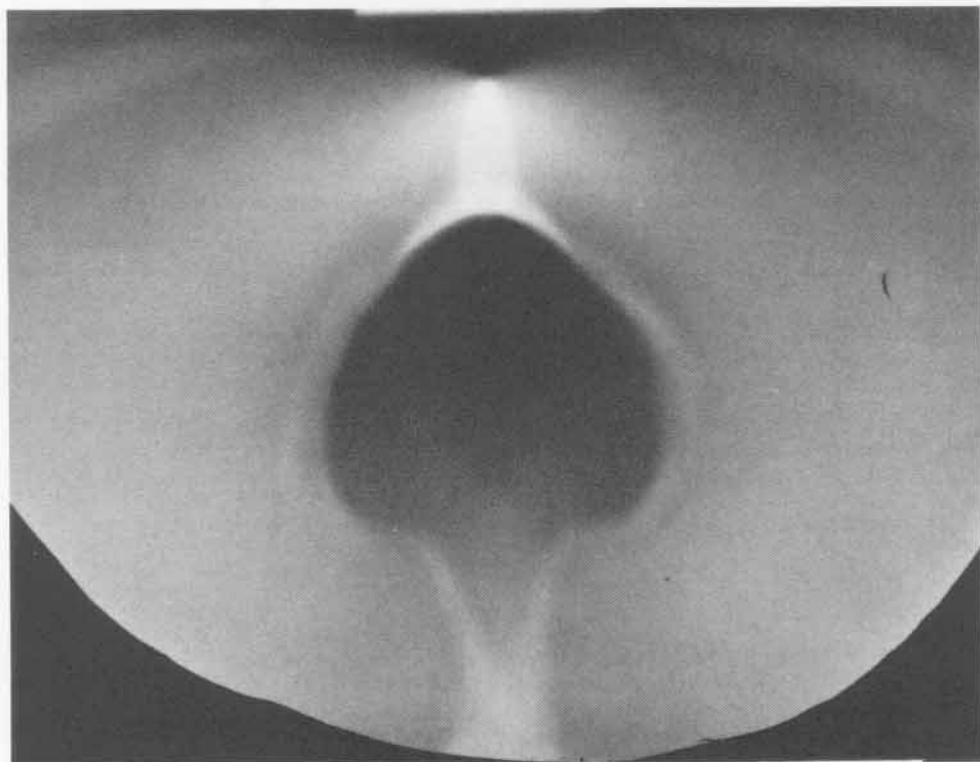
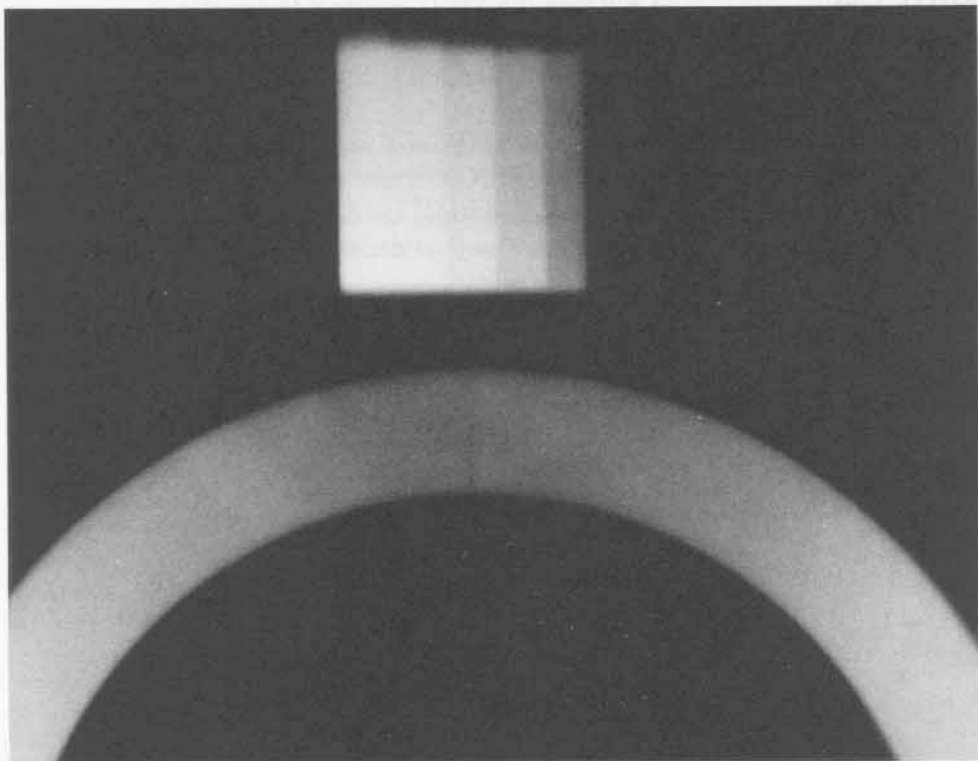

427

SHOT 1704: Colliding TATB Diverging Detonations

Date: May 5, 1976
Experimenter: Richard D. Dick
Radiographic Time: 64.47 μ s

Two diverging PBX-9502 (95/5 wt% TATB/Kel-F at 1.894 g/cm³) detonations formed by initiating the two ends of a PBX-9502 arc of 89.0-mm inner radius and 114.0-mm outer radius were radiographed while the detonations were colliding. See Shot 1939 for a later time. A step wedge used for density calibration is shown on top of the shot.

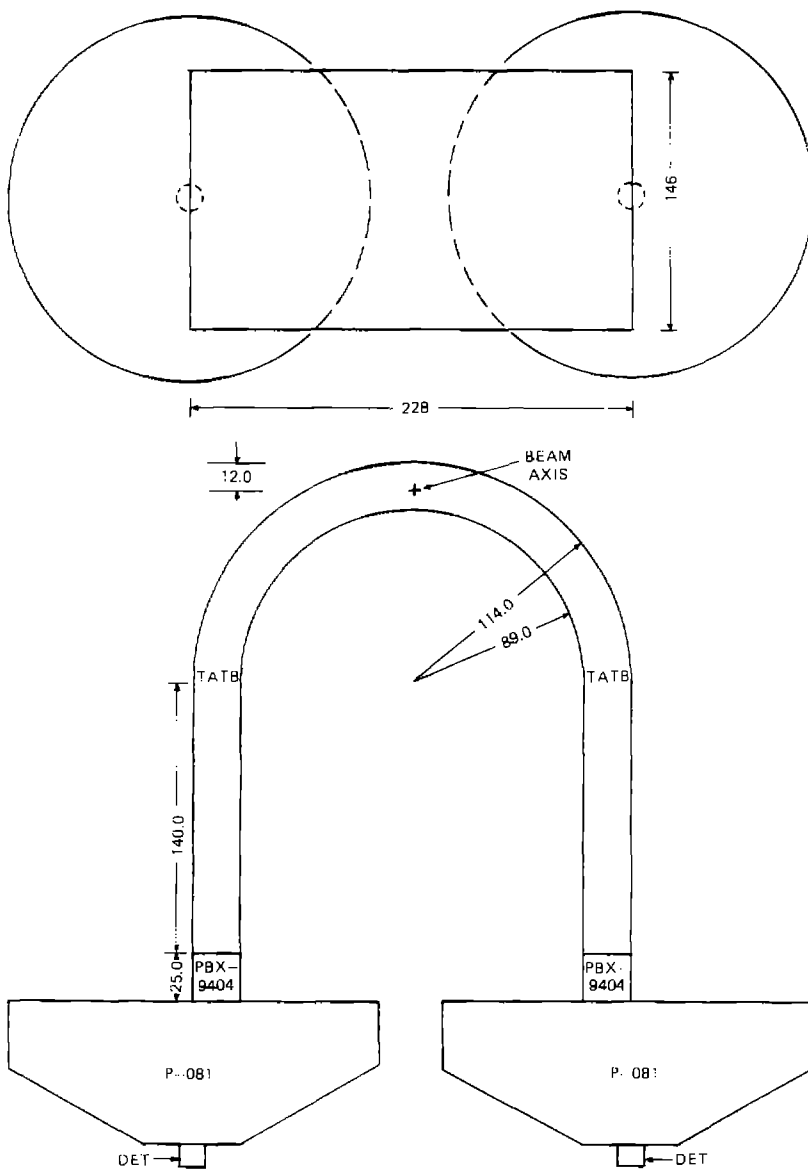

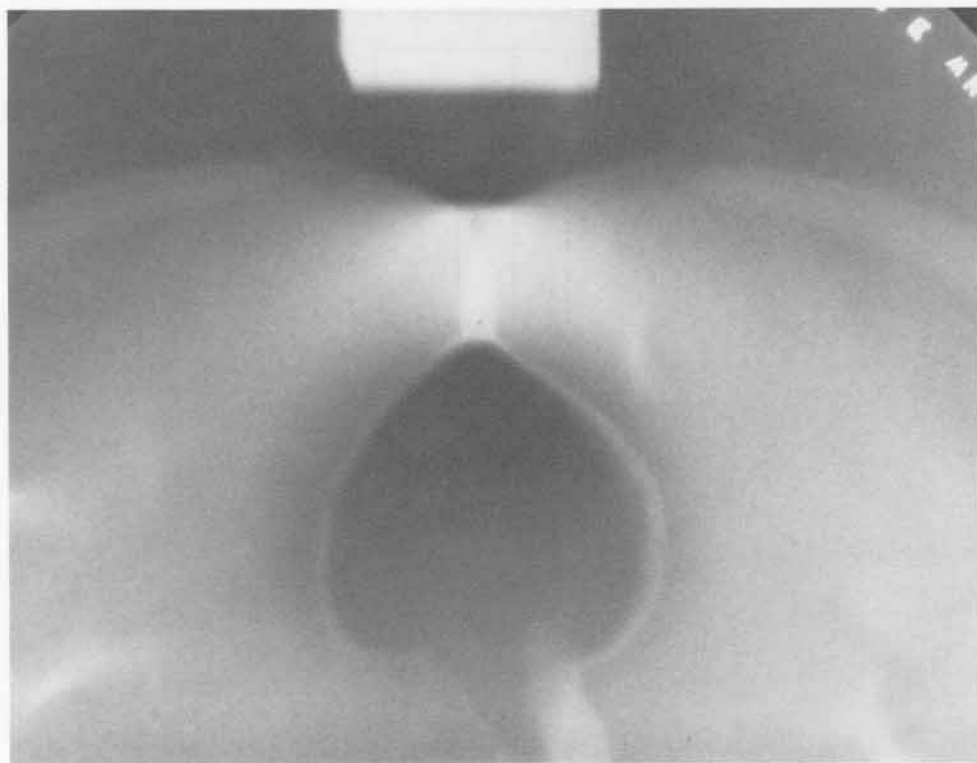
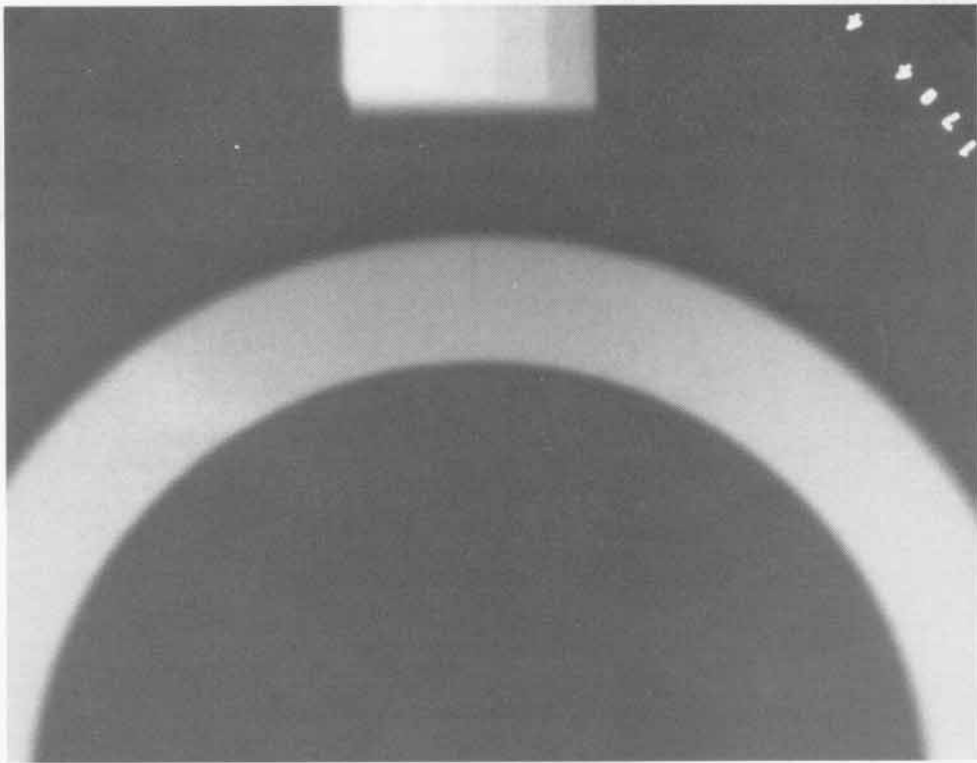

429

SHOT 1705:

TATB Turning a 90° Corner

Date:

May 4, 1976

Experimenter:

Richard D. Dick

Radiographic Time:

41.85 μ s

A PBX-9502 (95/5 wt% TATB/Kel-F at 1.894 g/cm³) detonation wave was initiated by 25.4 mm of PBX-9404 and a P-081 lens turning a 90° corner. See also Shots 1937, 1941, and 1943. A step wedge used for density calibration is shown on top of the shot.

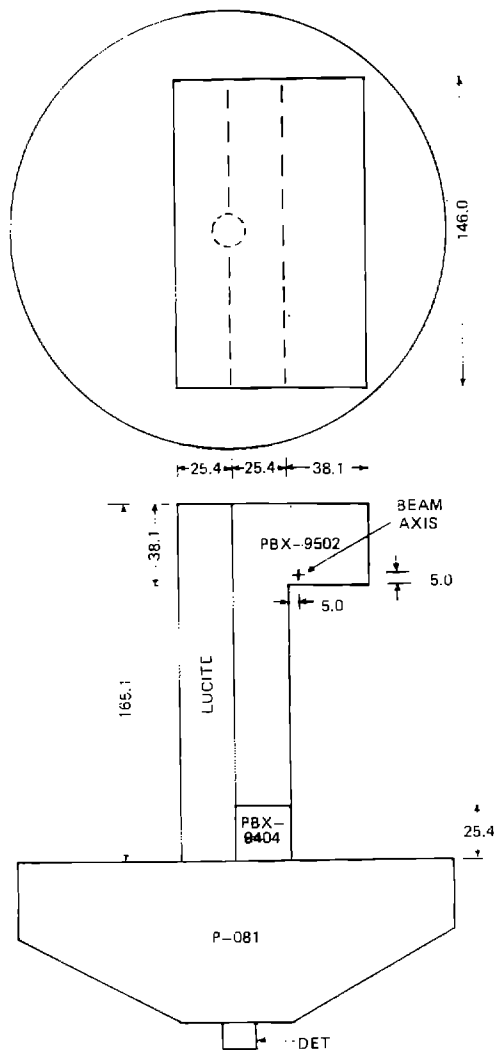

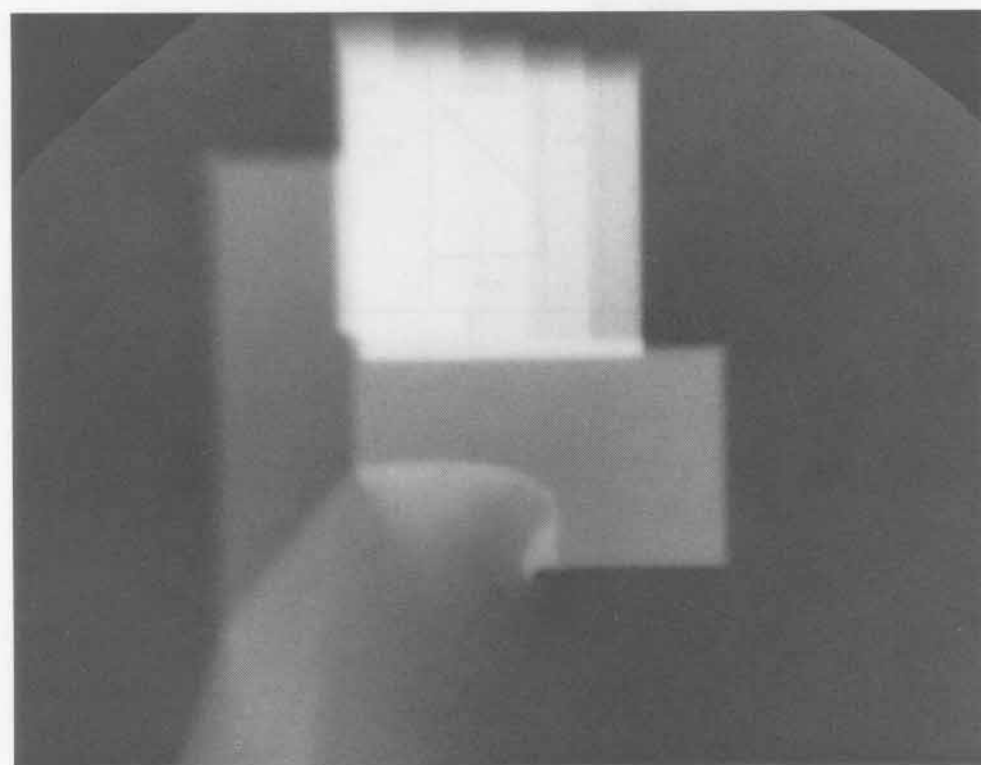
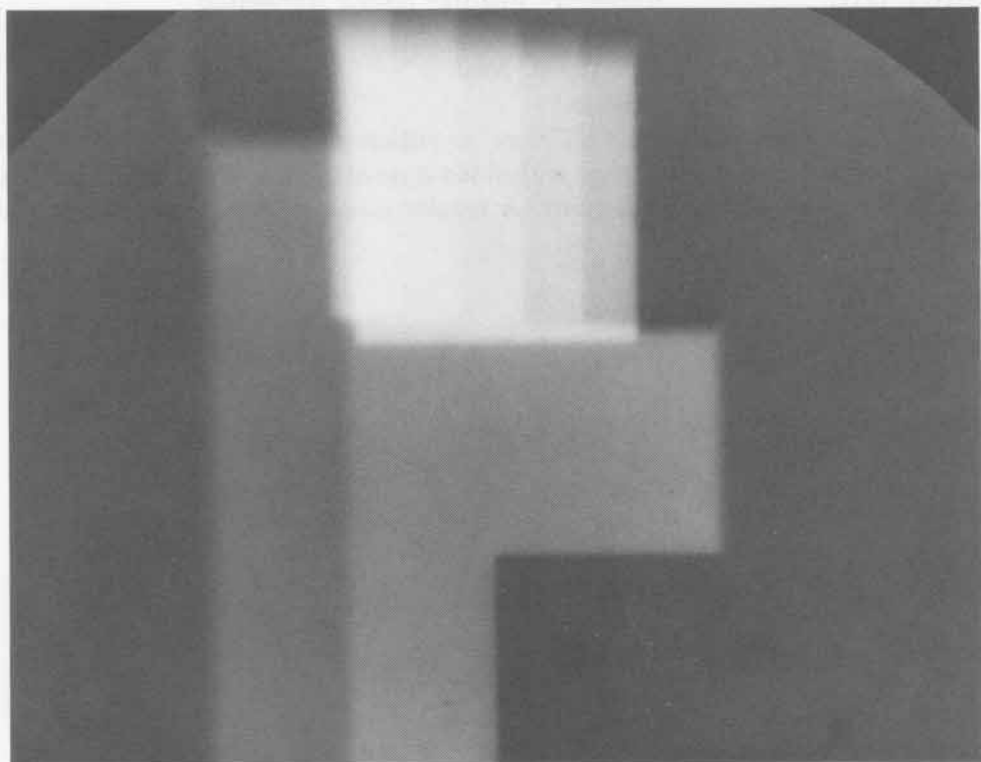

431

SHOT 1711: Antimony Regular Shock Reflection

Date: April 13, 1976

Experimenter: Timothy R. Neal

Radiographic Time: 30.96 μ s

Two 127-mm-high blocks of TNT were simultaneously initiated by two P-040 lenses. They obliquely shocked an embedded layer of 3.0-mm-thick beryllium and a 50.8-mm-thick block of antimony. A regular shock reflection occurred in the antimony.

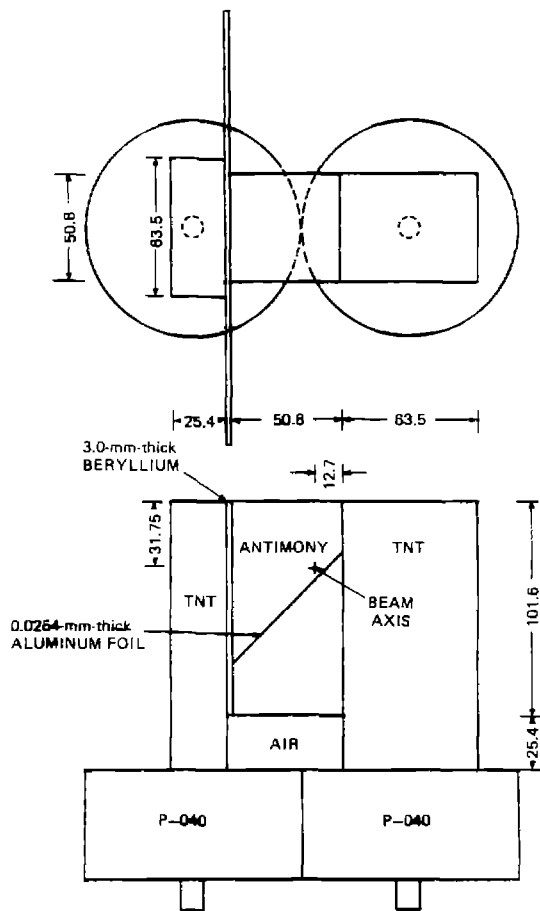

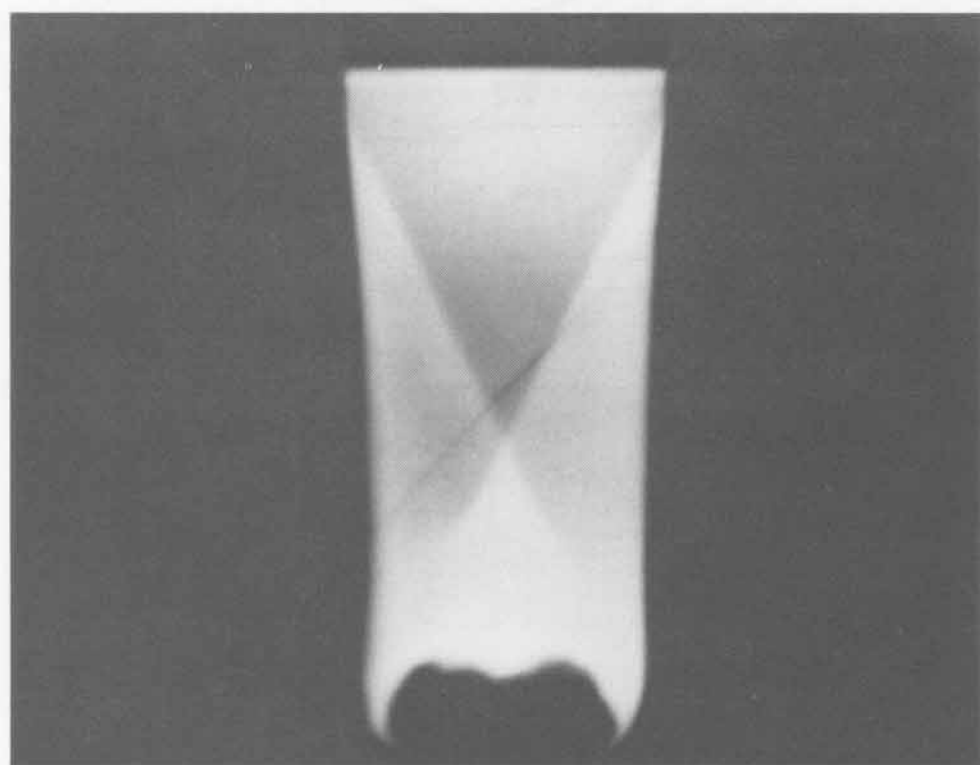
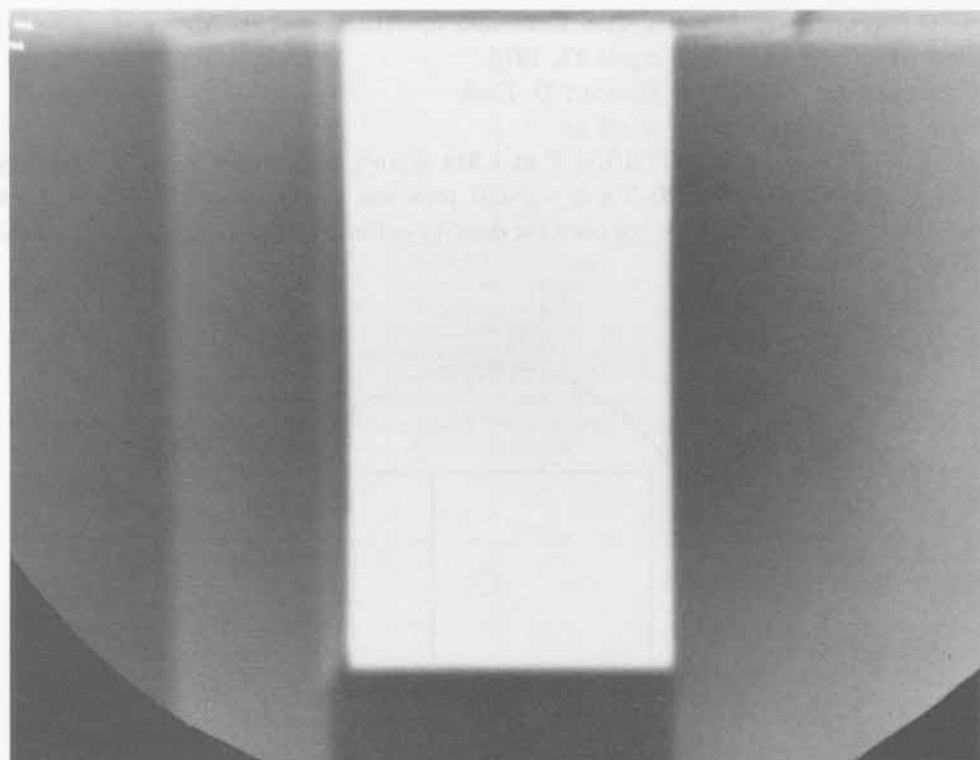

433

SHOT 1713: TATB Confined by Aluminum in Air

Date: April 27, 1976

Experimenter: Richard D. Dick

Radiographic Time: 30.66 μ s

An X0219 (90/10 wt% TATB/Kel-F at 1.914 g/cm³) detonation wave initiated by 12.7 mm of Composition B-3 and a P-081 lens was confined by a 50.8-mm-thick aluminum plate. A step wedge used for density calibration was shown on top of the shot. h was 60.0 mm.

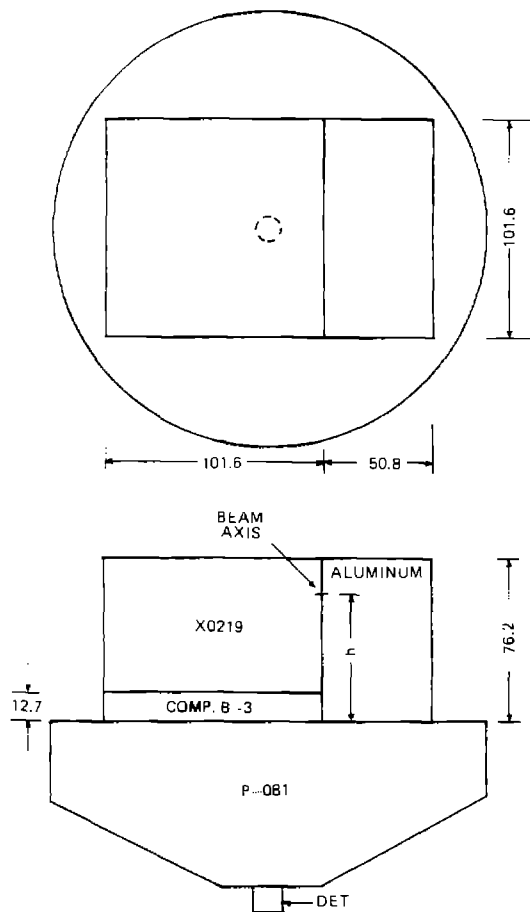

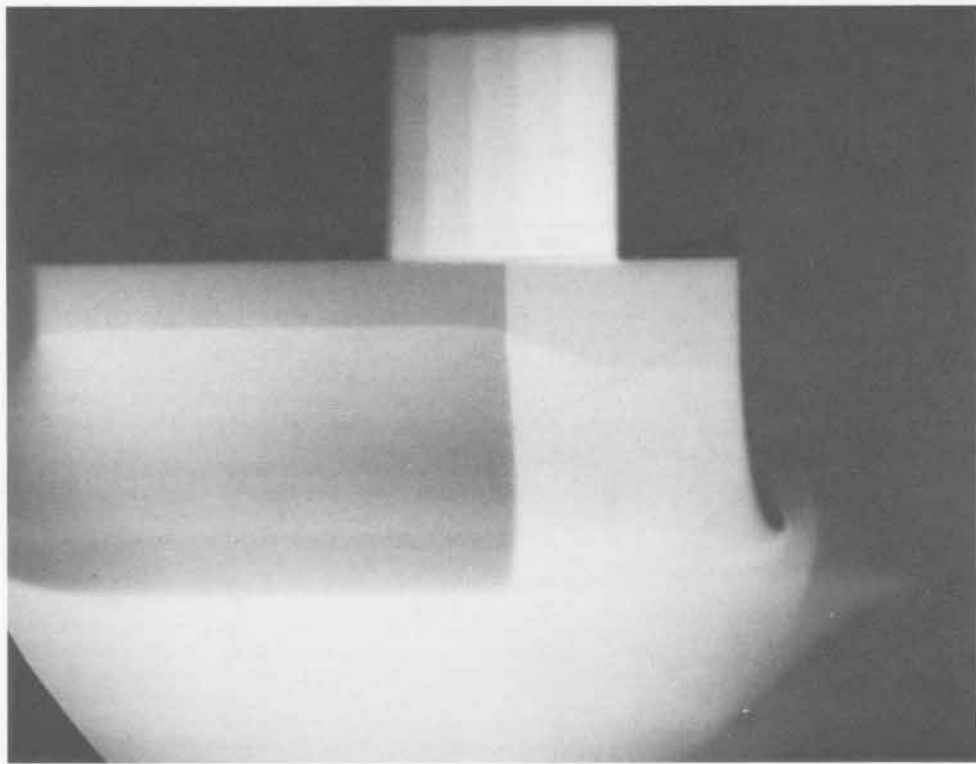
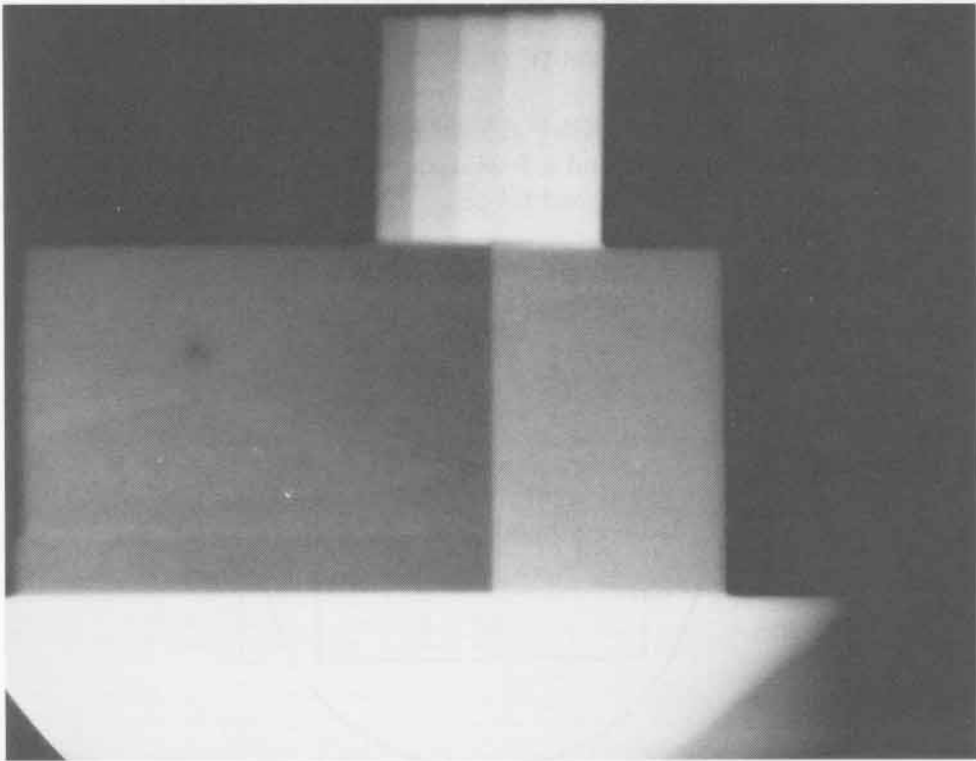

435

SHOT 1714:

TATB Confined by Aluminum and Air

Date:

April 27, 1976

Experimenter:

Richard D. Dick

Radiographic Time:

30.67 μ s

A PBX-9502 (95/5 wt% TATB/Kel-F at 1.894 g/cm³) detonation wave initiated by 12.7 mm of Composition B-3 and a P-081 lens was confined by a 50.8-mm-thick aluminum plate. A step wedge used for density calibration is shown on top of the shot. h was 60.0 mm.

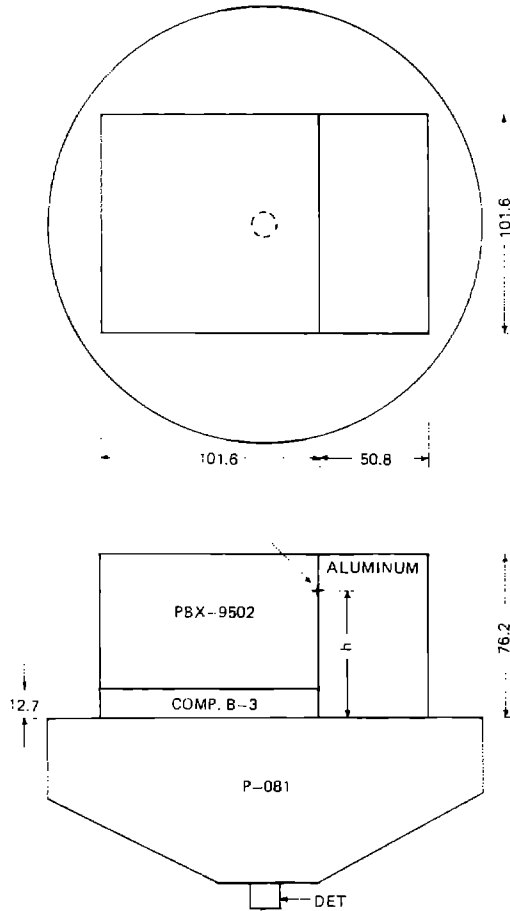

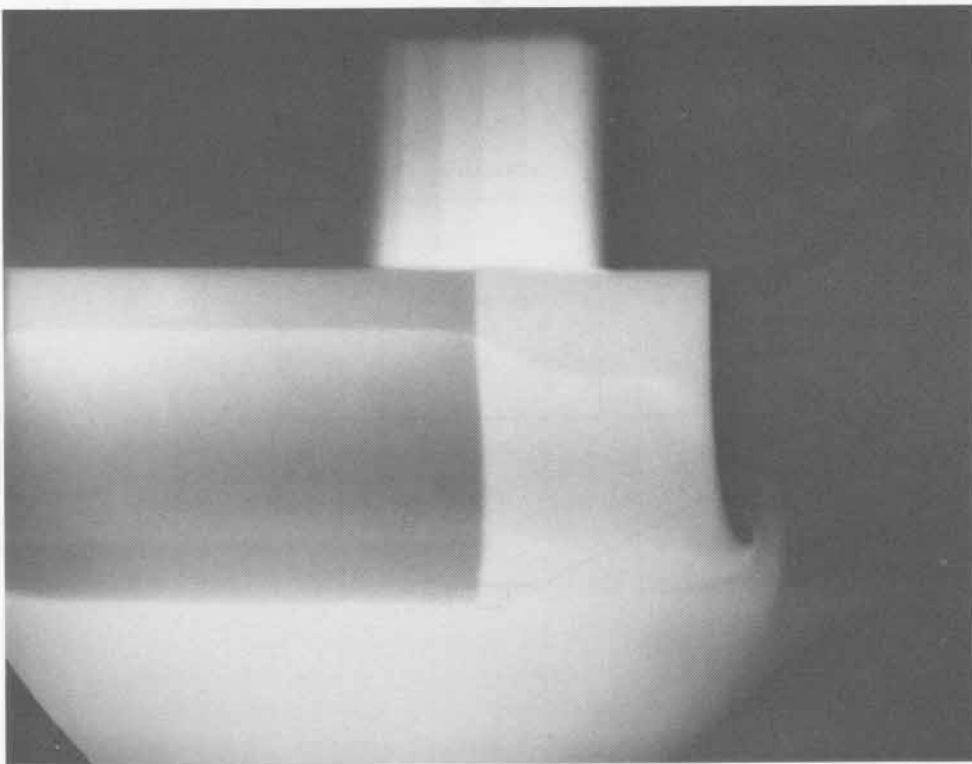
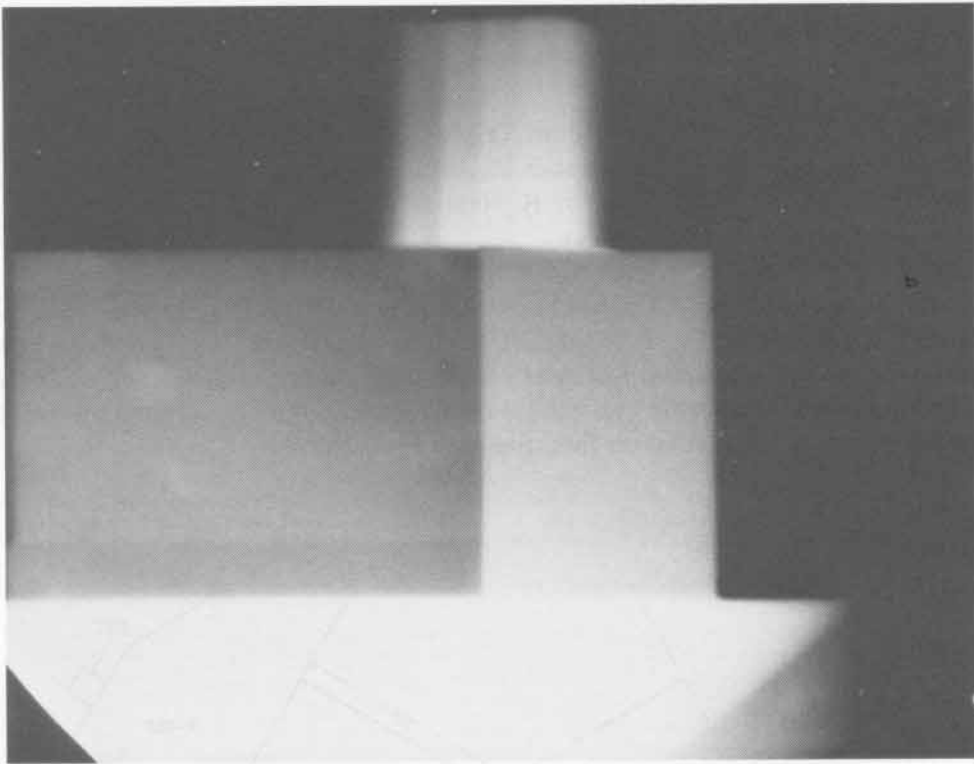

437

SHOT 1721: Beryllium Triple-Shock Reflection

Date: September 15, 1976

Experimenter: Timothy R. Neal

Radiographic Time: 37.46 μ s

Reference: Neal, 1979

Three 101.6-mm PBX-9404 cubes in contact with a 60° beryllium wedge were initiated simultaneously by P-081 lenses. A triple-interaction shock wave occurred when the three regular reflection shocks collided. The x-ray beam was collimated to provide shrapnel protection, and the darker area in the center of the radiograph was a region of high radiation flux. See also Shot 1338.

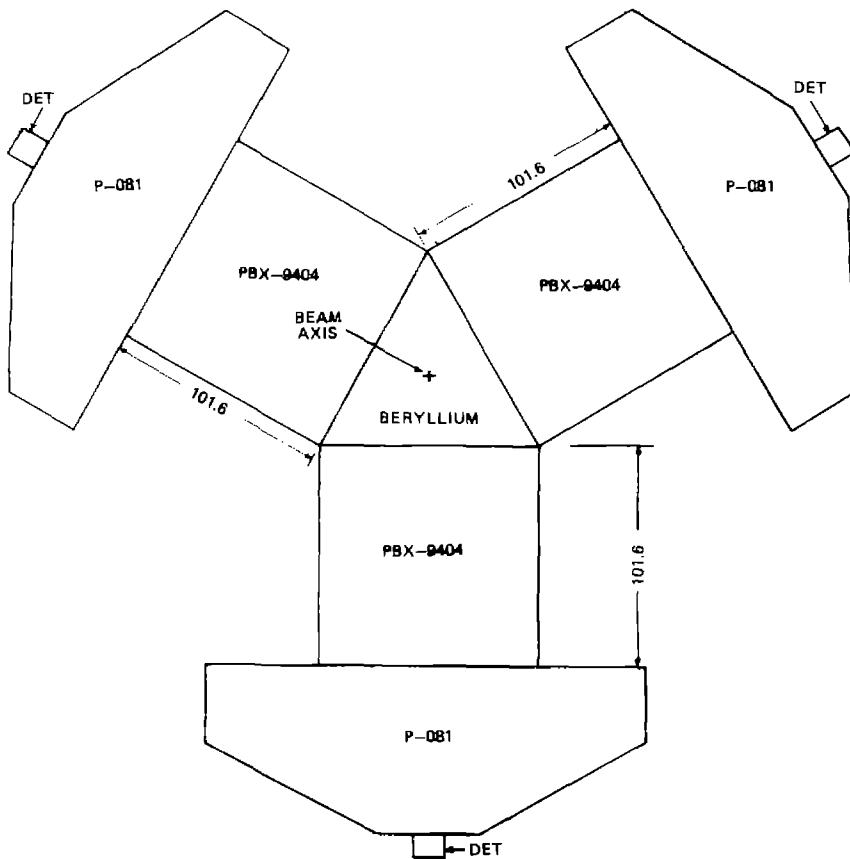

5007 1750
Date
Location
Collector
The following description was prepared by the author in 1958 and is based on the material in the collection of the University of California, Berkeley.



SHOT 1728:

Regular Reflection in PBX-9404

Date:

August 26, 1976

Experimenter:

Timothy R. Neal

Radiographic Time:

37.48 μ s

Two PBX-9404 detonation waves interacted to form a regular reflection. The detonation waves formed when two 101.6-mm cubes of PBX-9404 initiated by P-081 lenses simultaneously initiated two sides of a 60° PBX-9404 wedge.

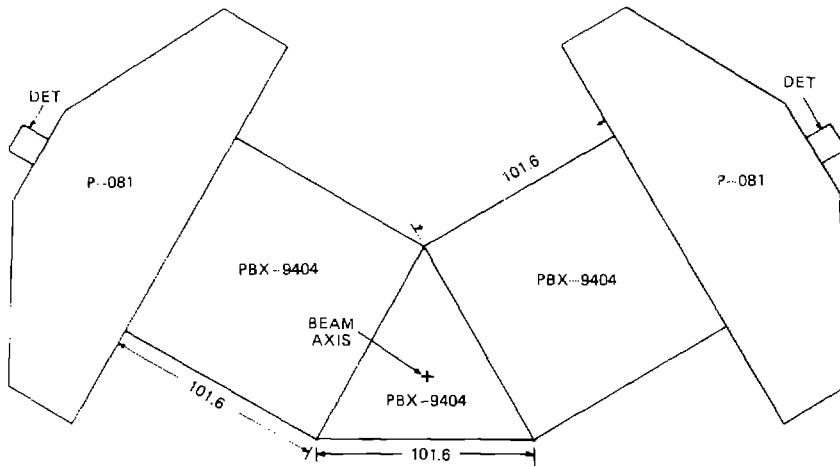

SHOT 1738:

Date:

Experiment:

Photographic Time:

35 00 ca

Three PRK 8000 cameras were fixed to 10x8 inch plates in VIT-5020 in-
stated by F-401 lenses symmetrically behind the film side of a 30" FHX-5000
wyde. 3-trial detectors were located when the first rotation stops
in the detector geometry defined.

VIT-5020 Triple Detector Installation

September 14, 1977

Thomas R. Neal

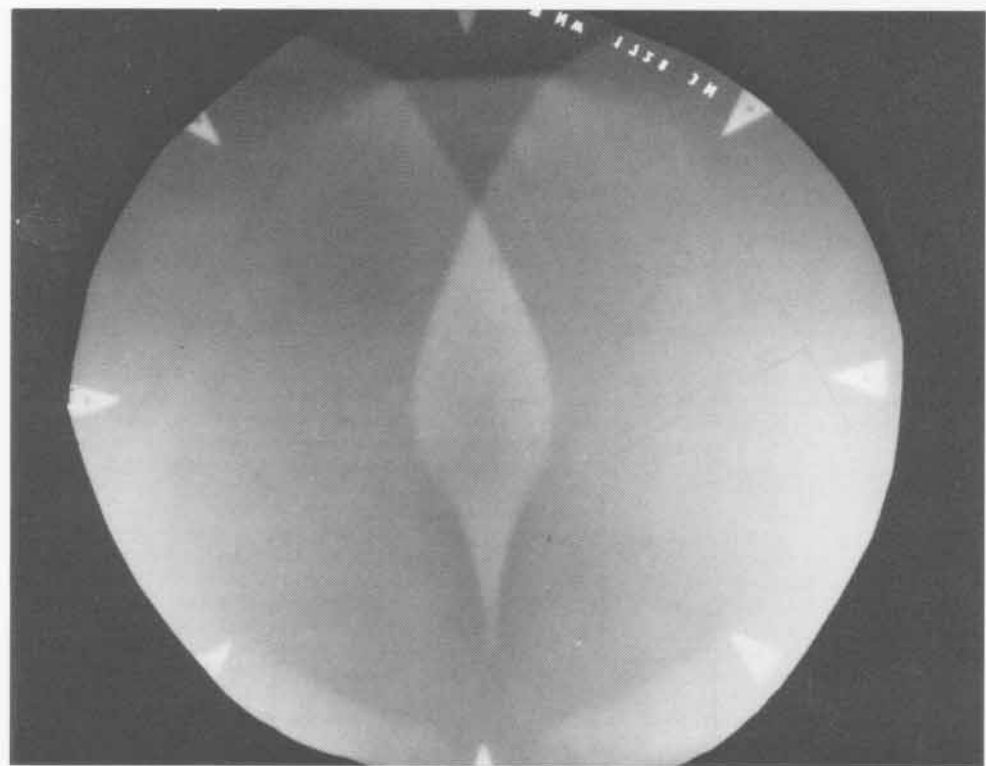

SHOT 1729: PBX-9404 Triple Regular Reflection

Date: September 15, 1976

Experimenter: Timothy R. Neal

Radiographic Time: 38.06 μ s

Three PBX-9404 detonation waves formed by 101.6-mm cubes of PBX-9404 initiated by P-081 lenses simultaneously initiated the three sides of a 60° PBX-9404 wedge. A triple-interaction wave occurred when the three regular reflection shocks in the detonation products collided.

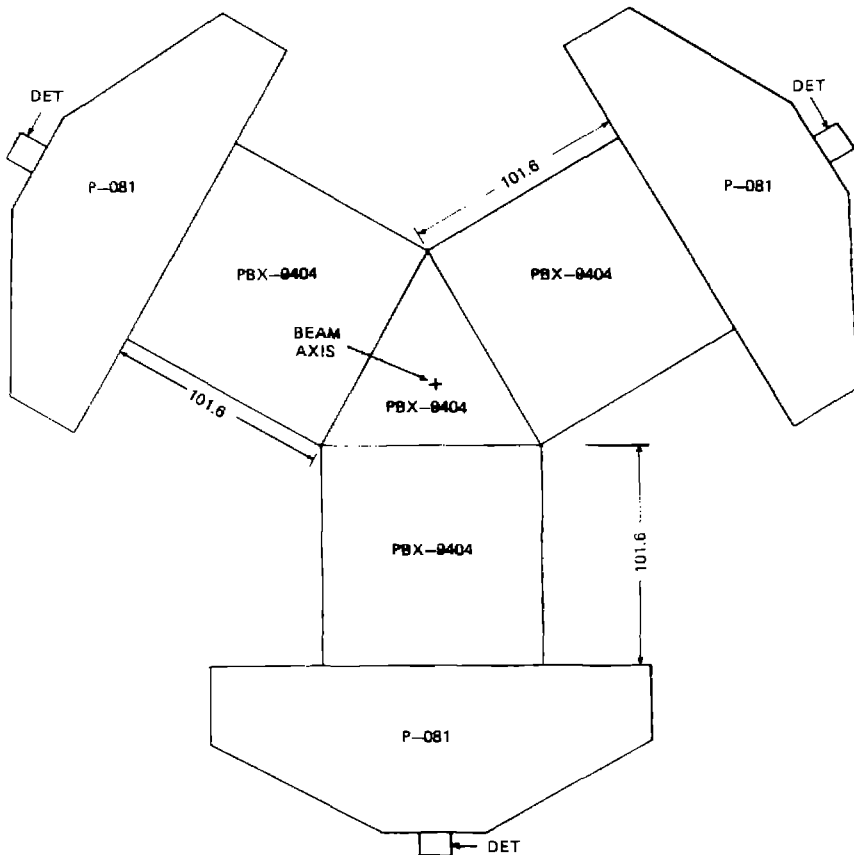

Division of Biology and Earth

Department of Biology

University of California

San Diego

1971

1971

1971

1971

1971

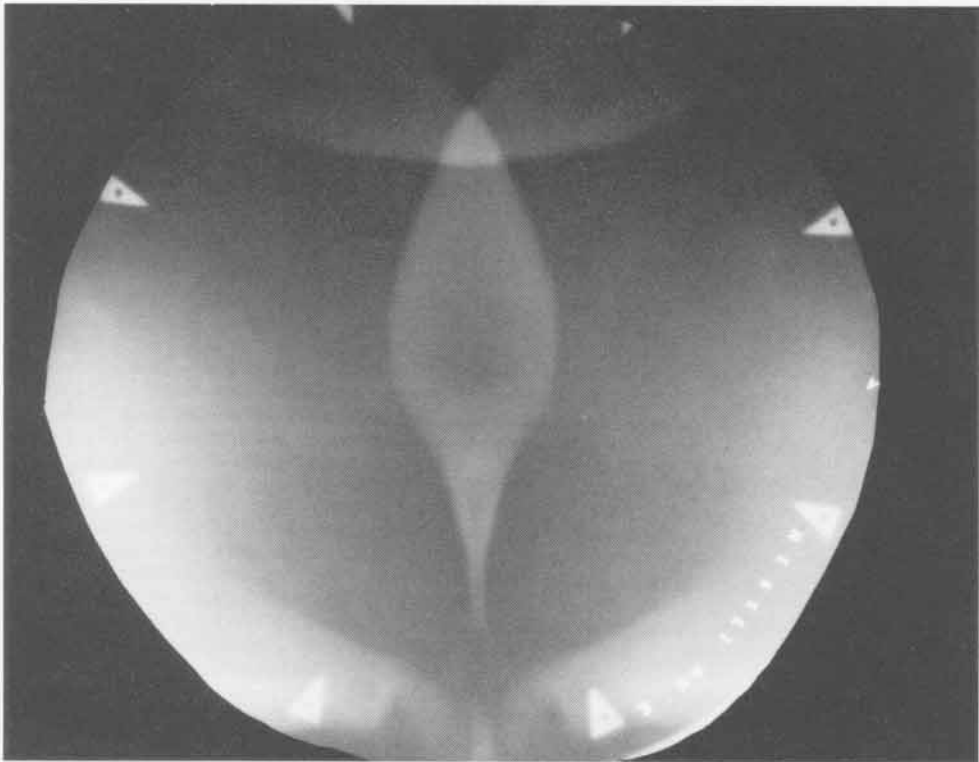

SHOT 1734:

Oblique Shocks in Water

Date:

January 4, 1977

Experimenter:

Timothy R. Neal

Radiographic Time:

25.83 μ s

An oblique shock in 5.0-mm-thick water was driven by 50.8 mm of Composition B-3 initiated by a P-040 lens and reflected from a 5.0-mm-thick aluminum plate.

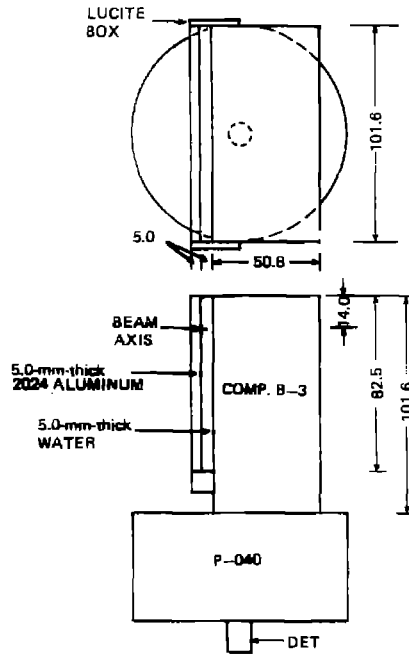

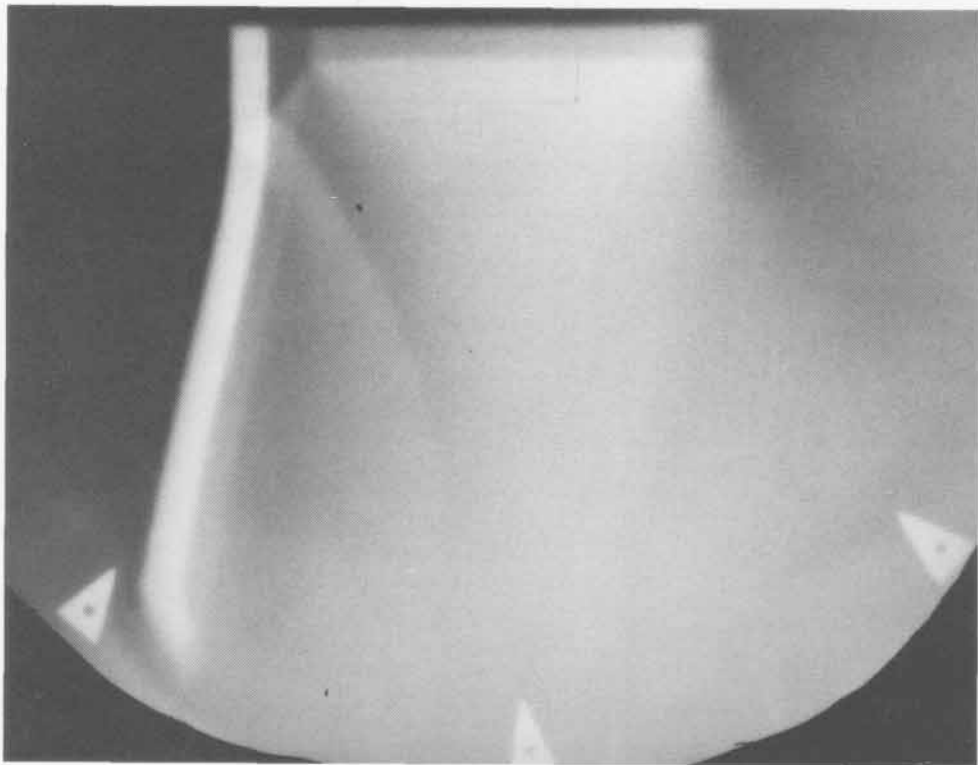
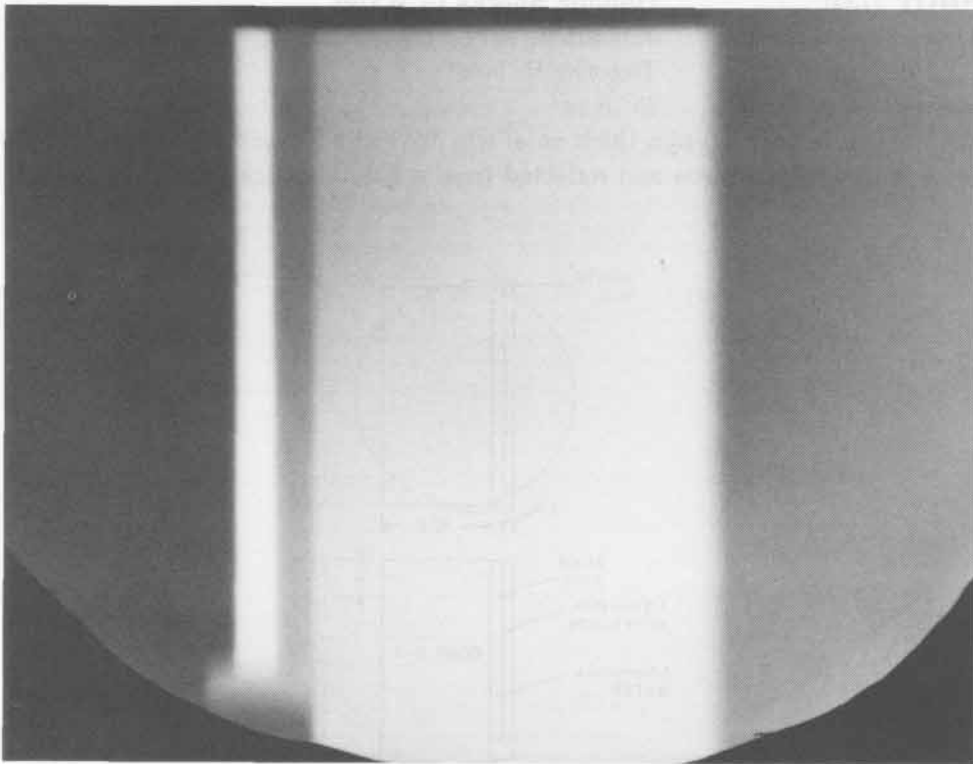

445

SHOT 1735:

Oblique Shocks in Water

Date:

January 4, 1977

Experimenter:

Timothy R. Neal

Radiographic Time:

25.78 μ s

An oblique shock in 5.0-mm-thick water was driven by 50.8 mm of Composition B-3 initiated by a P-040 lens and reflected from a 5.0-mm-thick beryllium plate.

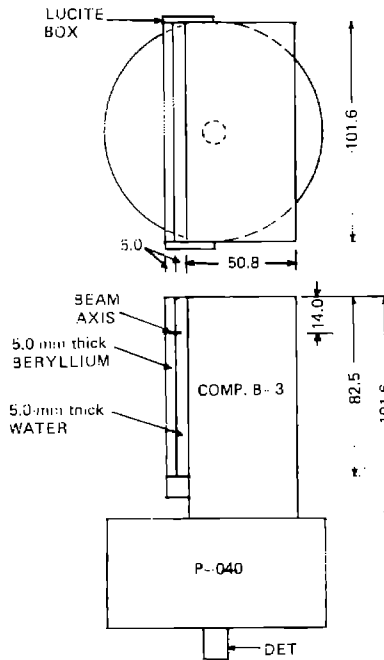

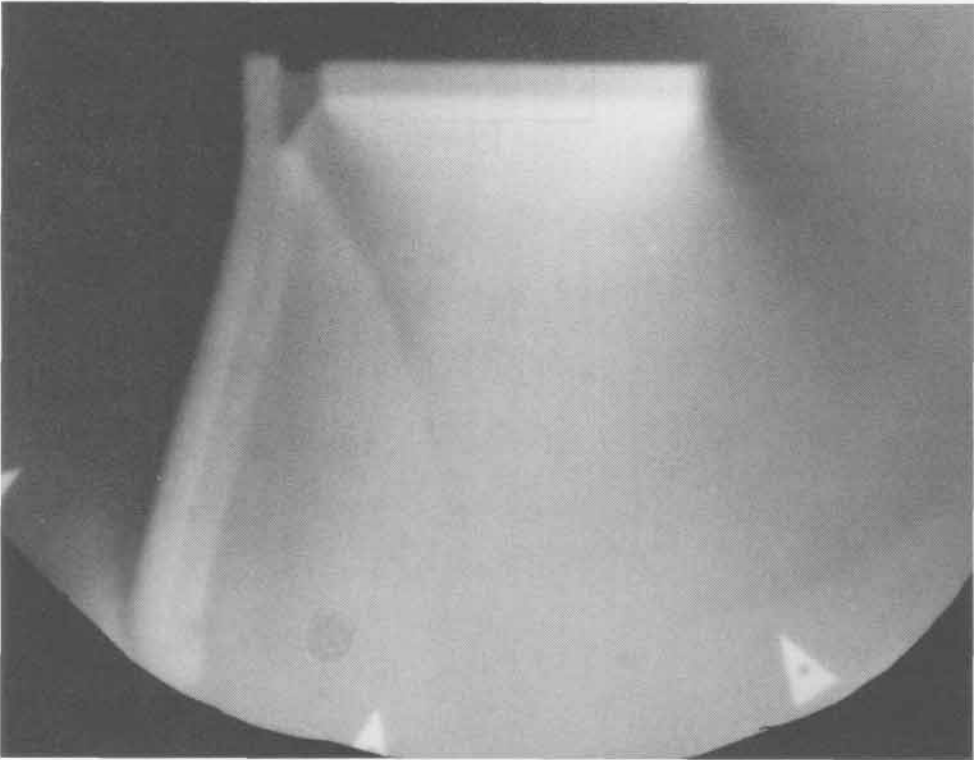
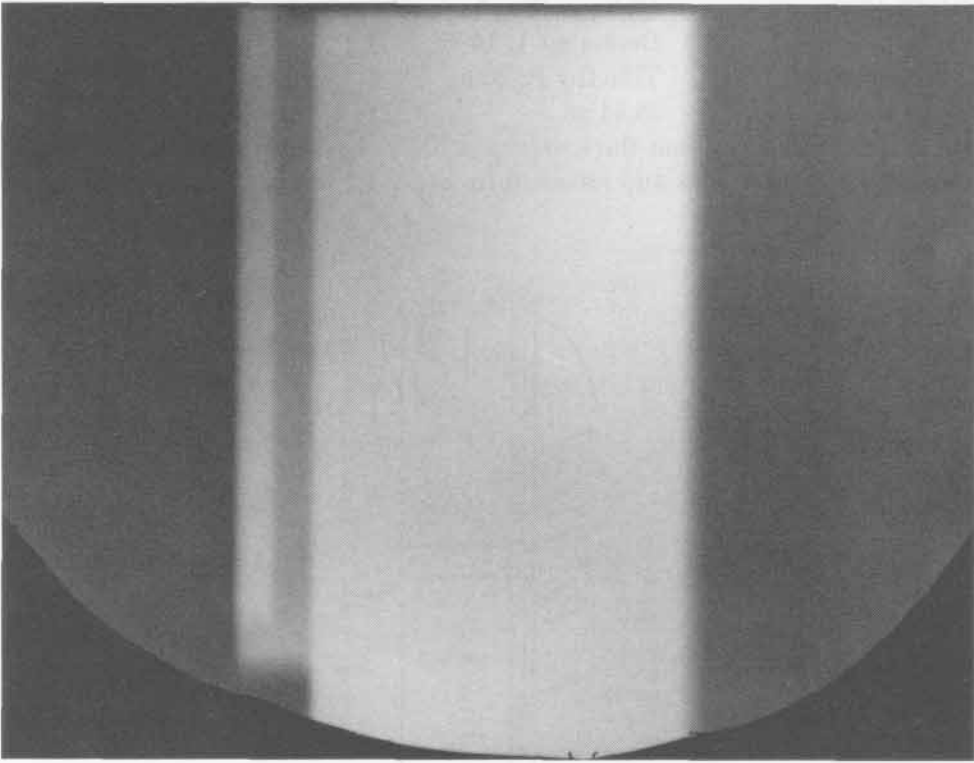

447

SHOT 1736:

Oblique Shocks in Water

Date:

December 1, 1976

Experimenter:

Timothy R. Neal

Radiographic Time:

25.74 μ s

An oblique shock in 5.0-mm-thick water was driven by 50.8 mm of Composition B-3 initiated by a P-040 lens and reflected from a 5.0-mm-thick lead plate.

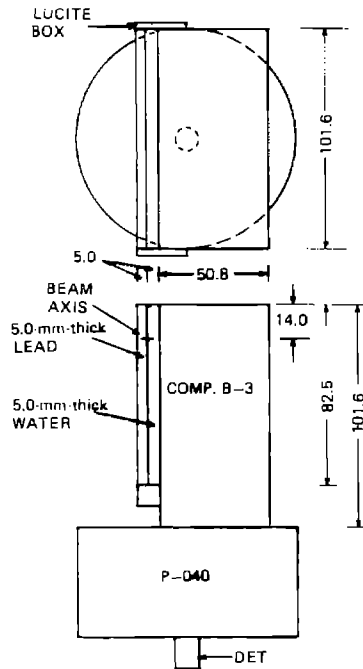

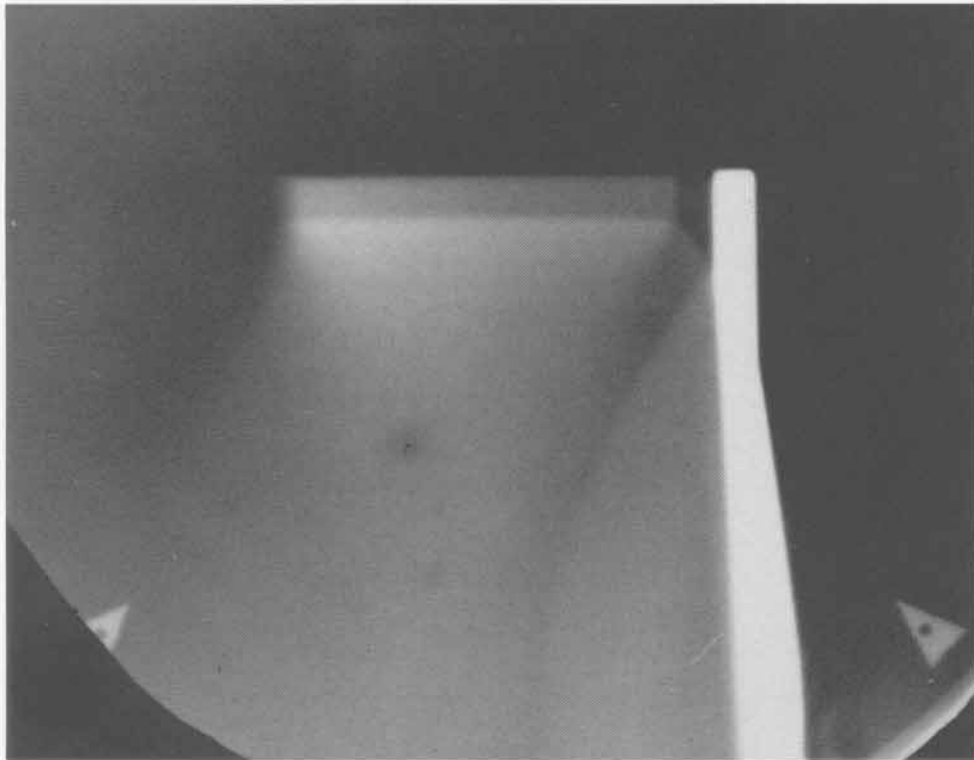
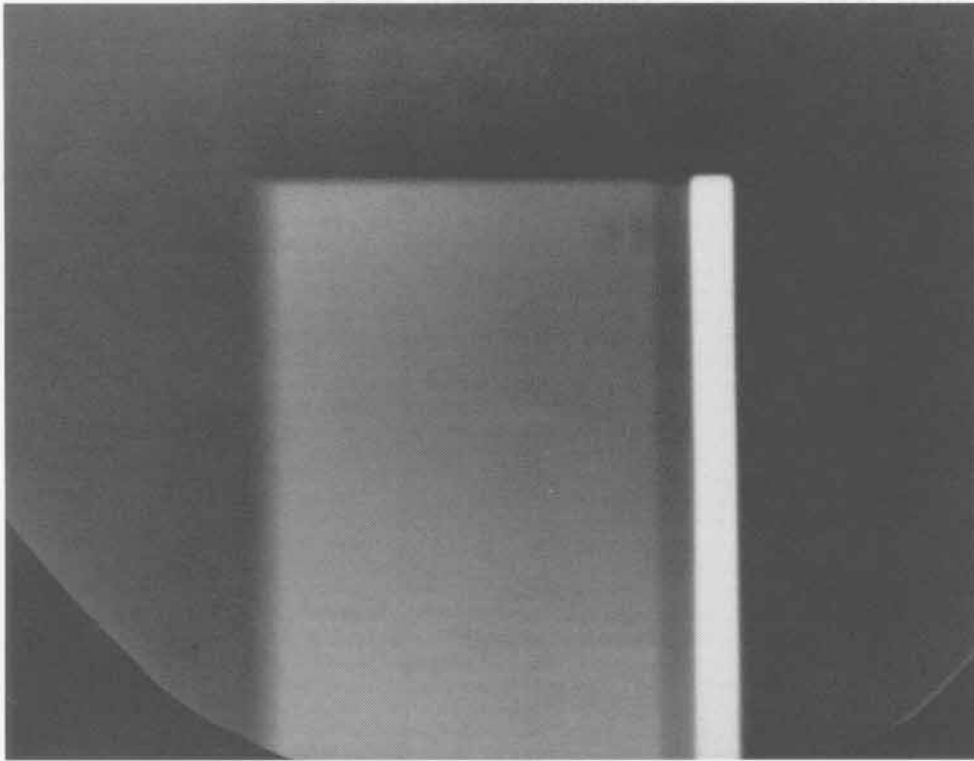

449

SHOT 1737:

Oblique Shocks in Water

Date:

December 1, 1976

Experimenter:

Timothy R. Neal

Radiographic Time:

25.82 μ s

An oblique shock in 5.0-mm-thick water was driven by 50.8 mm of Composition B-3 initiated by a P-040 lens and reflected from a 5.0-mm-thick Lucite plate. See also Shot 1778.

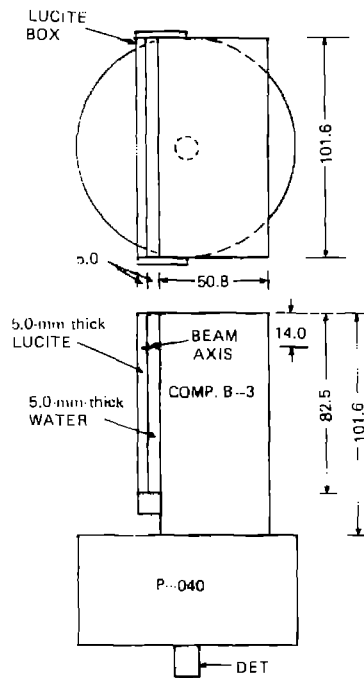

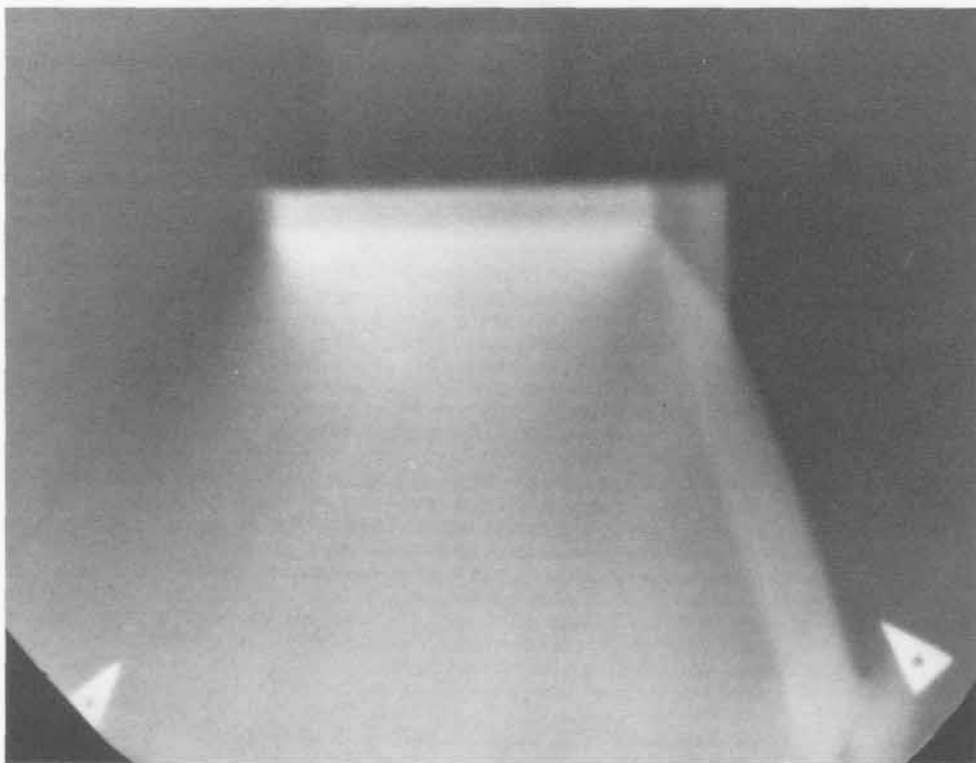
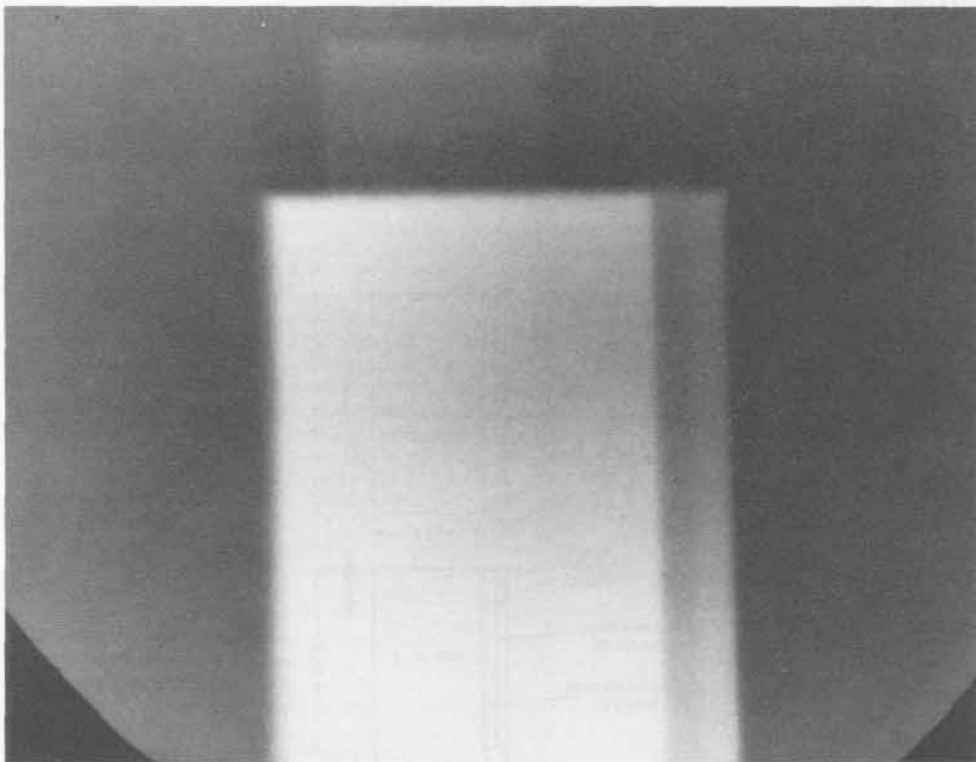

451

SHOT 1738:

Oblique Shocks in Water

Date:

December 14, 1976

Experimenter:

Timothy R. Neal

Radiographic Time:

25.82 μ s

An oblique shock in 5.0-mm-thick water was driven by 50.8 mm of Composition B-3 initiated by a P-040 lens and reflected from a 5.0-mm-thick uranium plate.

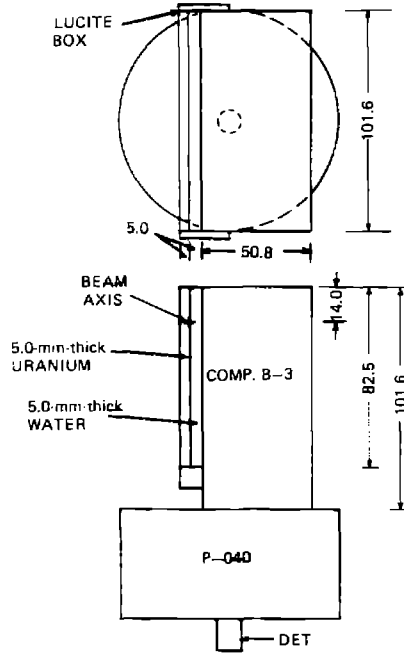

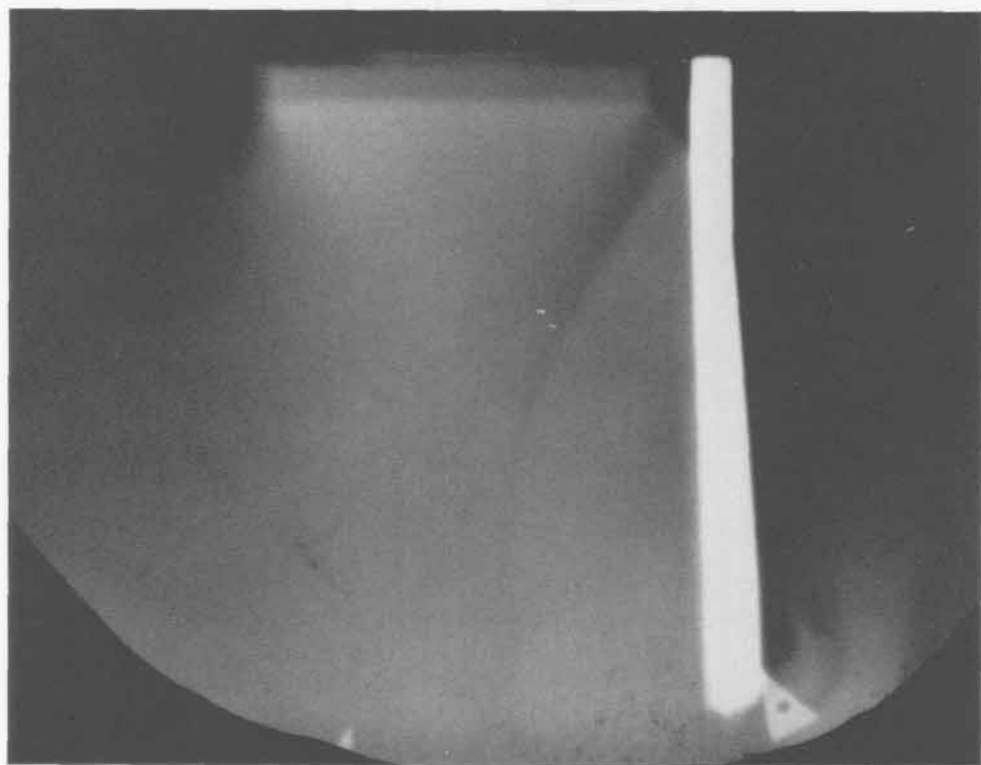
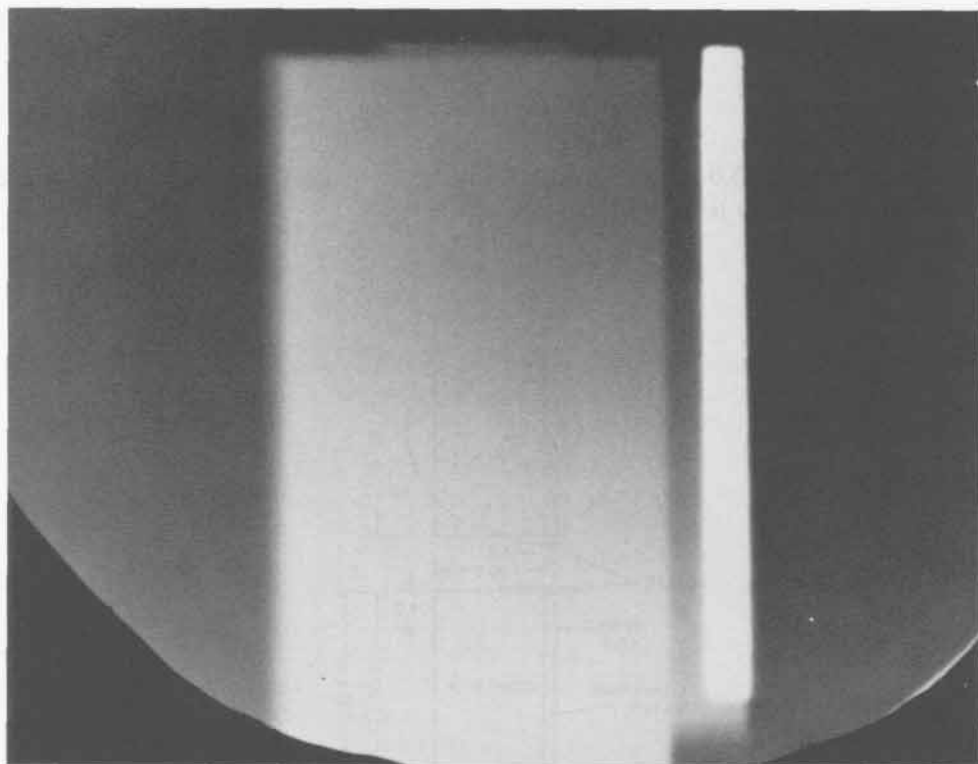

453

SHOT 1739:

Oblique Shock in Water

Date:

January 4, 1977

Experimenter:

Timothy R. Neal

Radiographic Time:

25.85 μ s

An oblique shock in 5.0-mm-thick water was driven by 50.8 mm of Composition B-3 initiated by a P-040 lens. See also Shot 1629.

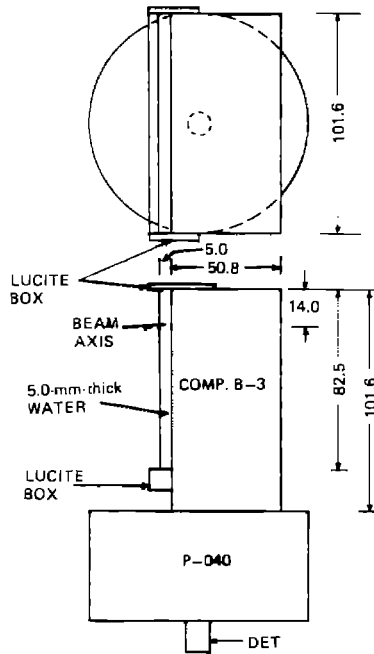

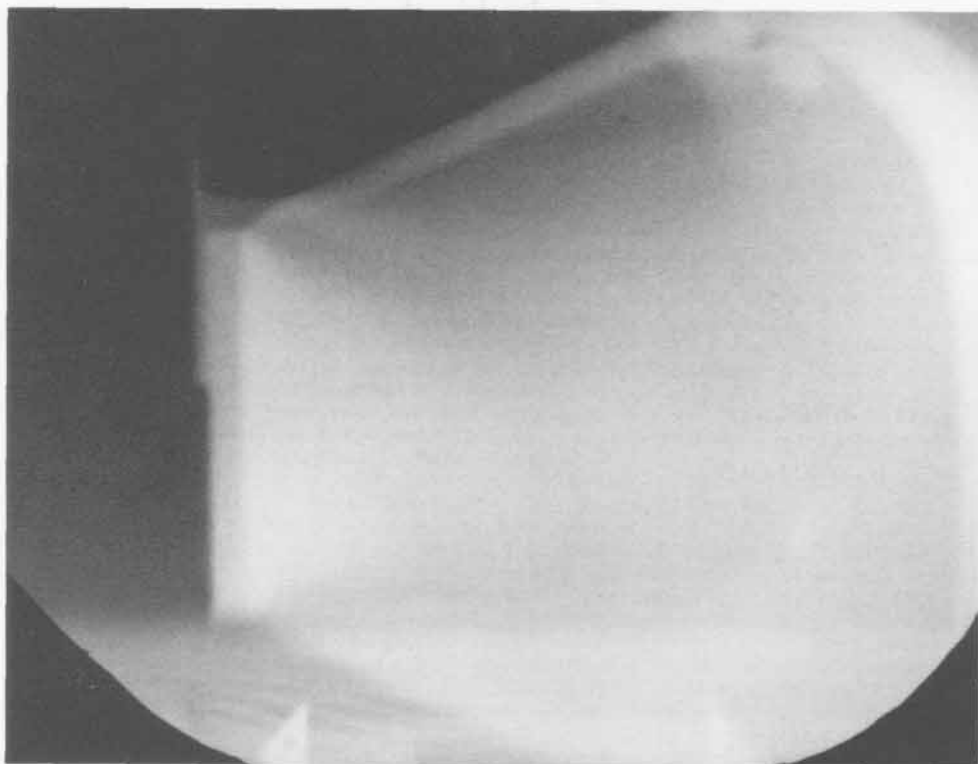
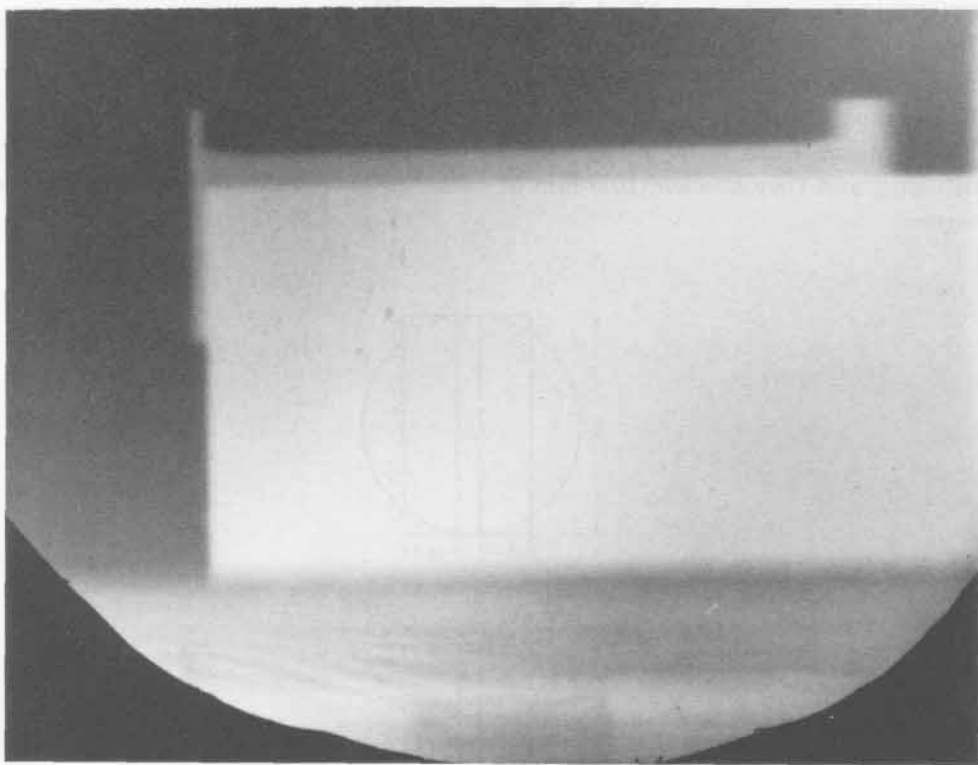

455

SHOT 1740:

Mach Reflection in Water

Date:

January 4, 1977

Experimenter:

Timothy R. Neal

Radiographic Time:

25.84 μ s

Two 25.4-mm-thick Composition B-3 slabs were initiated simultaneously by a P-040 lens, and they shocked 10.0 mm of water. A Mach reflection occurred in the water.

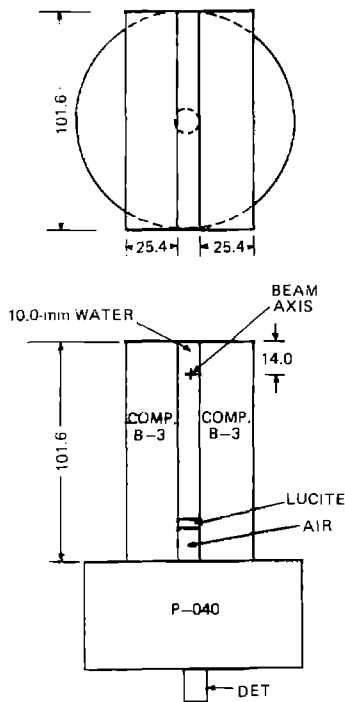

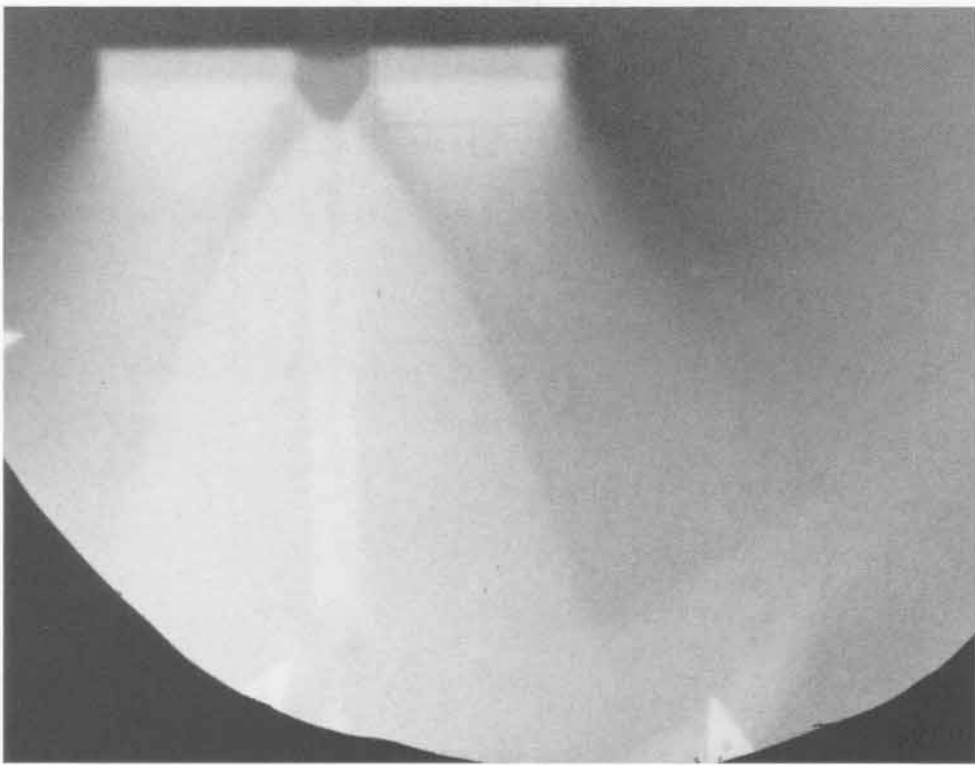
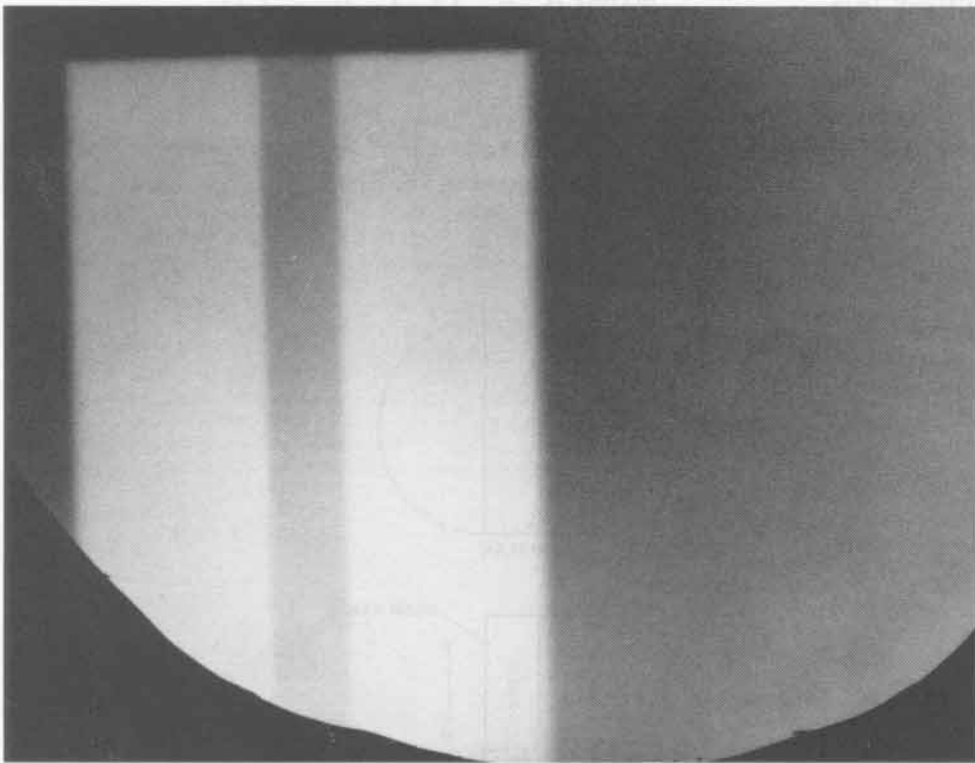

457

SHOT 1743:

TATB Confined by Lucite and Air

Date:

November 30, 1976

Experimenter:

Richard D. Dick

Radiographic Time:

23.30 μ s

An X0219 (90/10 wt% TATB/Kel-F at 1.914 g/cm³) detonation wave overdriven by 25.0 mm of PBX-9501 and a P-040 lens was confined by a 25.4-mm-thick Lucite plate. See also Shot 1744.

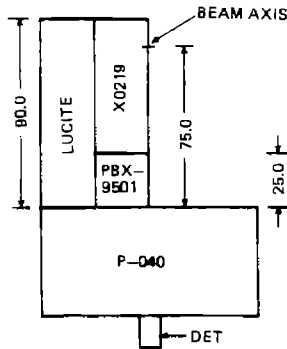
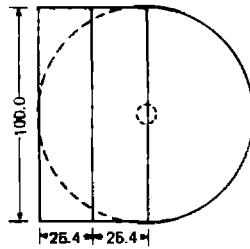

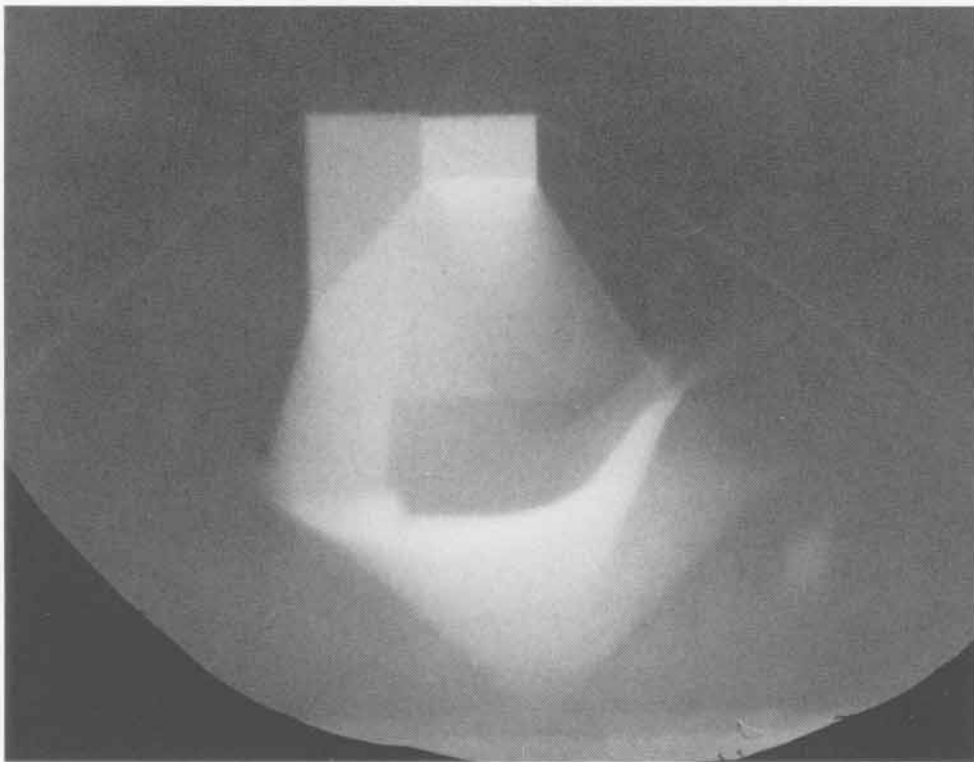
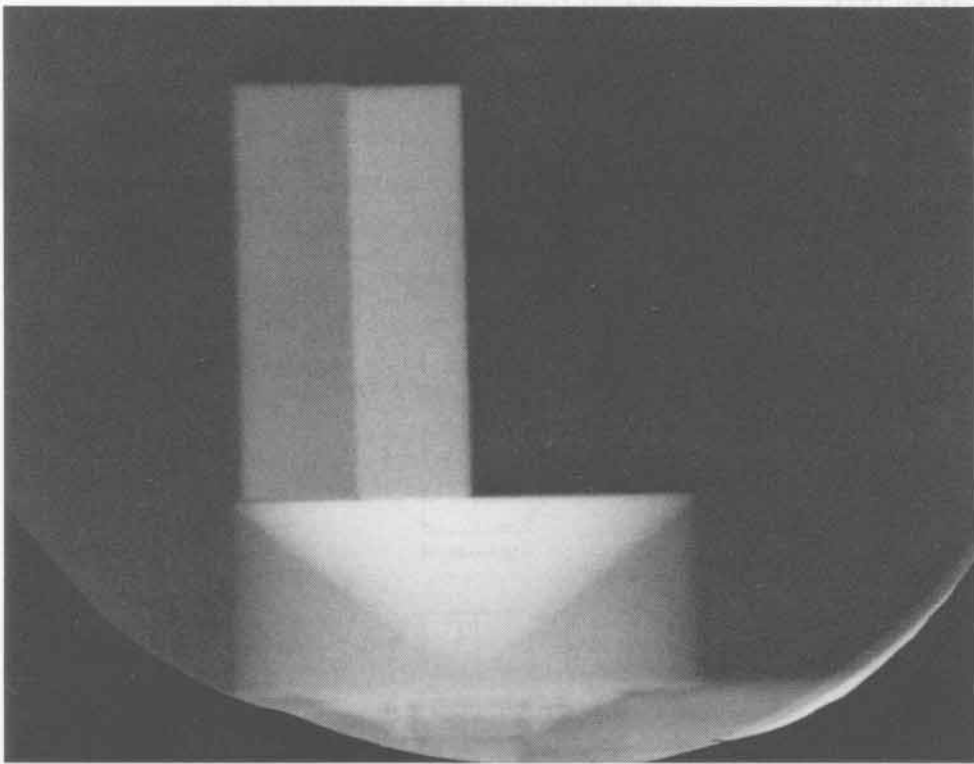

459

SHOT 1744: TATB Confined by Lucite and Air

Date: November 30, 1976

Experimenter: Richard D. Dick

Radiographic Time: 23.20 μ s

A PBX-9502 (95/5 wt% TATB/Kel-F at 1.894 g/cm³) detonation wave overdriven by 25.0 mm of PBX-9501 and a P-040 lens was confined by a 25.4-mm-thick Lucite plate. See also Shot 1743.

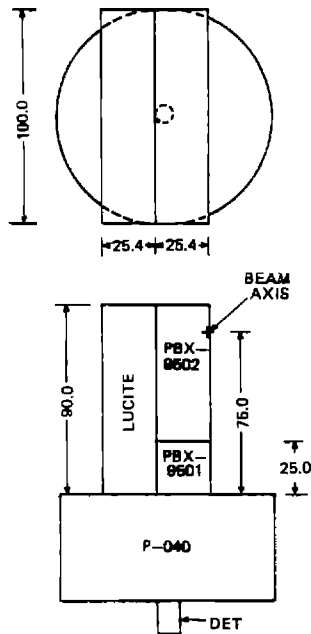

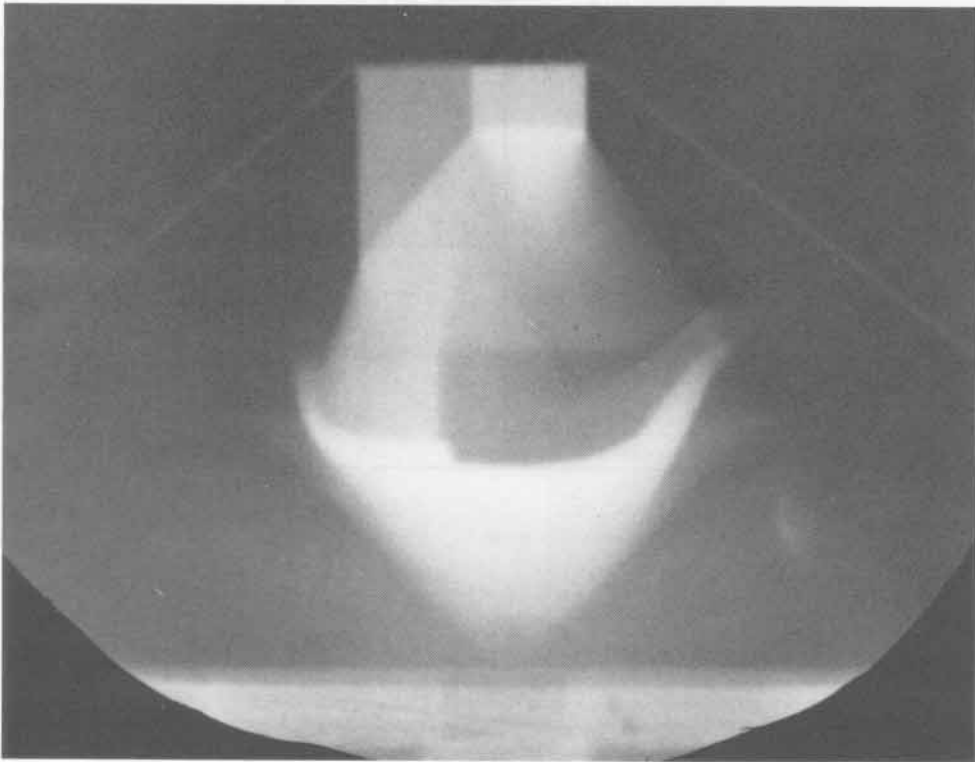
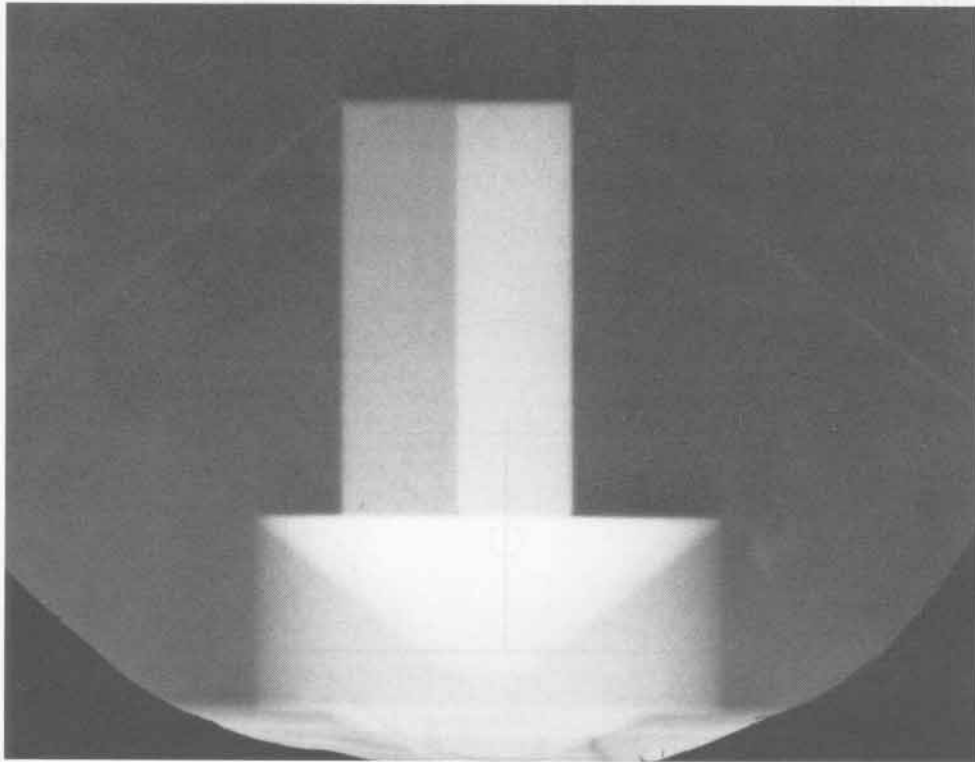

461

SHOT 1745: TATB Turning a 90° Aluminum Corner

Date: January 11, 1977

Experimenter: Richard D. Dick

Radiographic Time: 47.14 μ s

An X0219 (90/10 wt% TATB/Kel-F at 1.914 g/cm³) detonation wave initiated by 12.7 mm of Composition B-3 and a P-081 lens turned an embedded aluminum corner. See also Shot 1699.

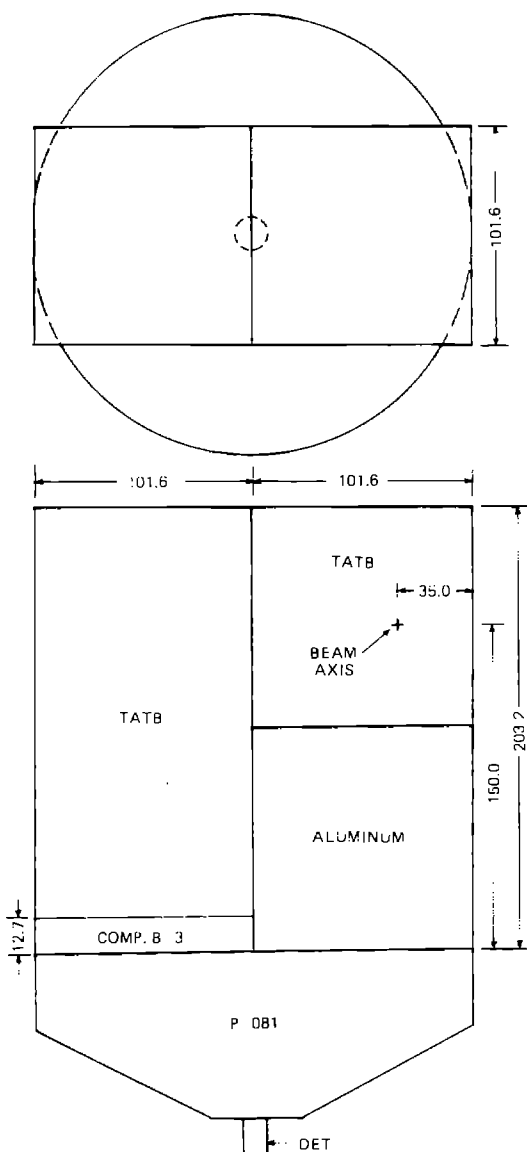

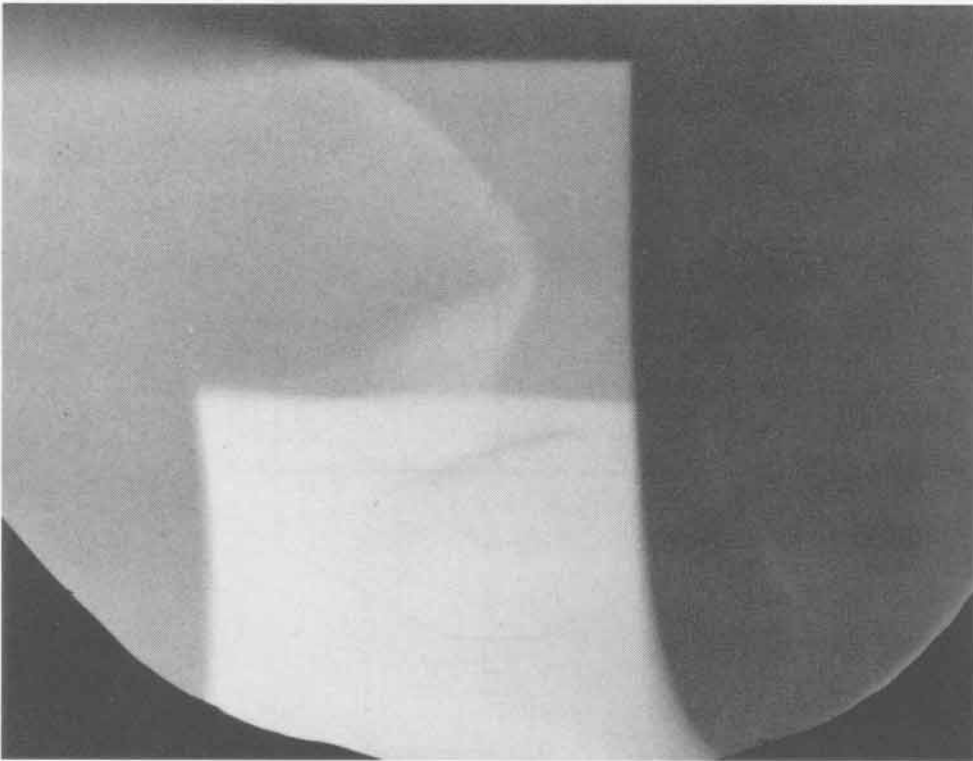
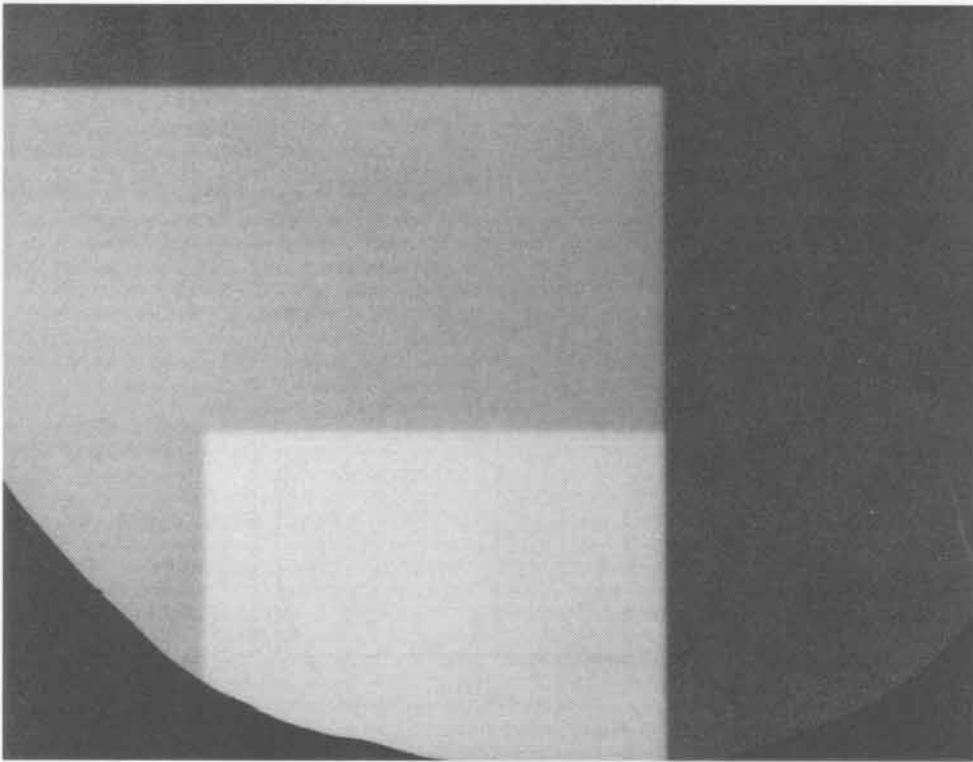

463

SHOT 1746: TATB Turning a 90° Aluminum Corner

Date: January 11, 1977

Experimenter: Richard D. Dick

Radiographic Time: 46.85 μ s

A PBX-9502 (95/5 wt% TATB/Kel-F at 1.894 g/cm³) detonation wave initiated by 12.7 mm of Composition B-3 and a P-081 lens turned an embedded aluminum corner. See also Shot 1700.

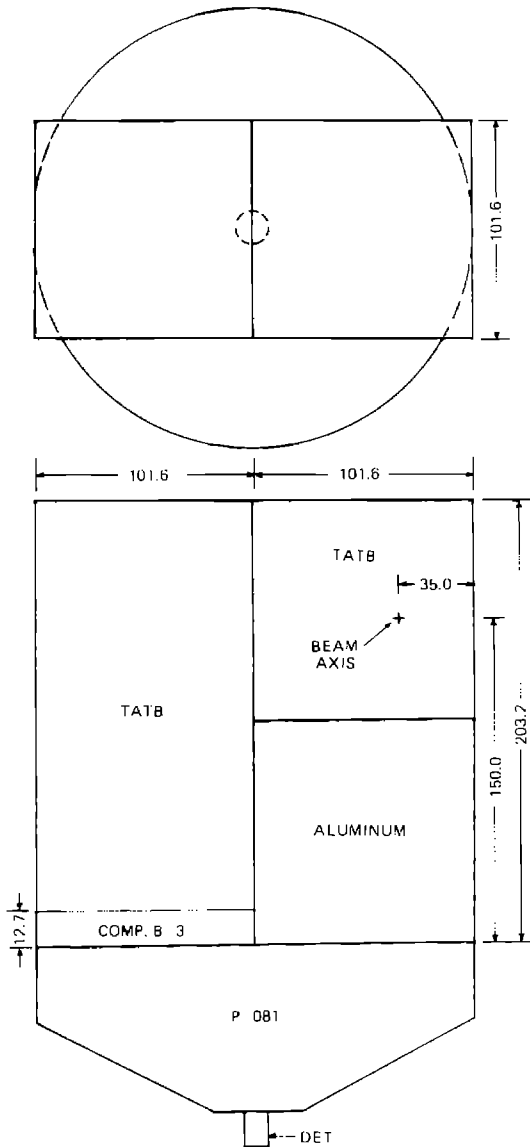

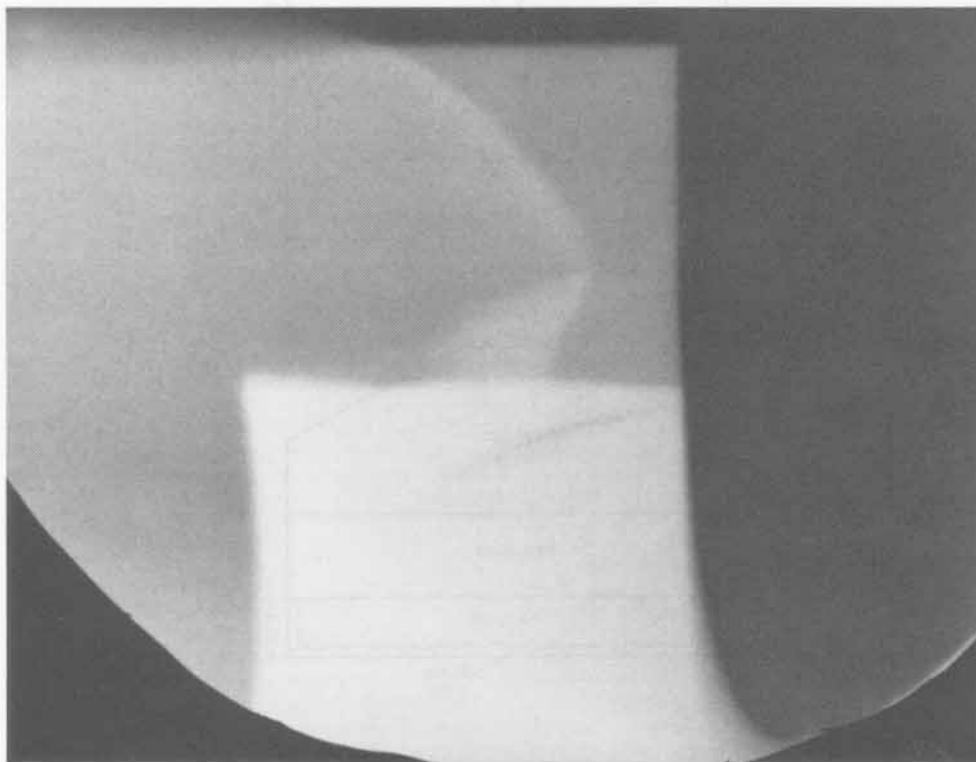
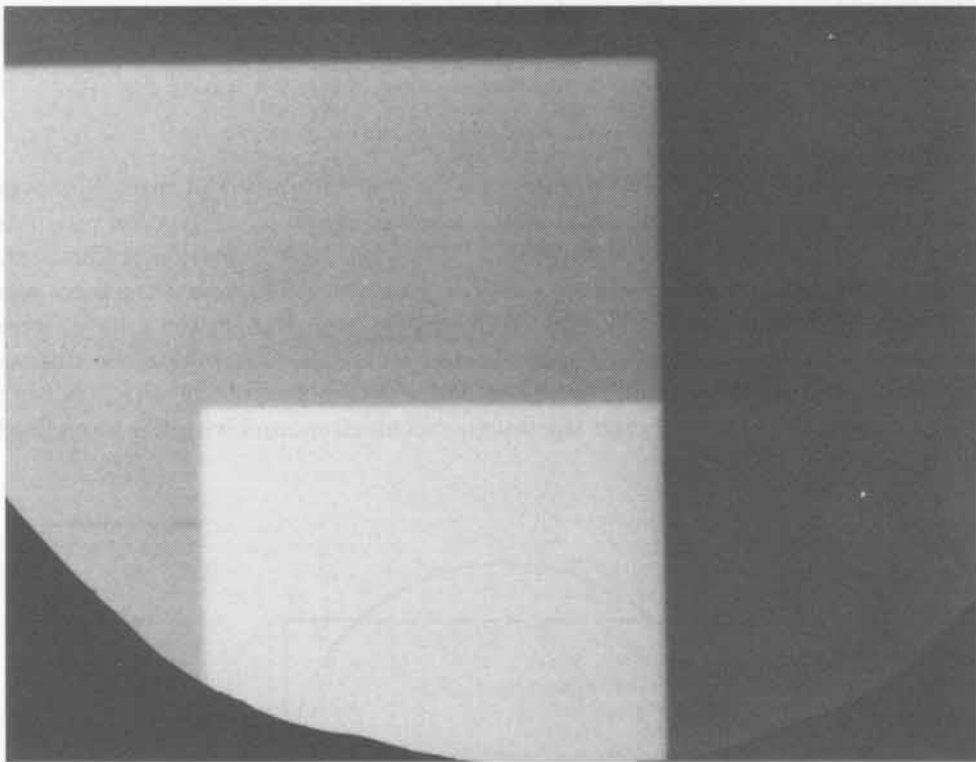

465

SHOT 1776:**Taylor Instability in Aluminum**

Date:

February 15, 1977

Experimenter:

Roger K. London

Radiographic Time:

34.99 μ s

Reference:

Barnes et al., 1974

A 2.64-mm-thick plate of 1100 aluminum with uniform sinusoidal surface grooves 0.203-mm deep and a wavelength of 5.08 mm was driven by detonation products from 38.1 mm of PBX-9404 initiated by a P-081 lens. The detonation products expanded 25.4 mm in a vacuum for 8.0 μ s. The observed amplitude of the wave was 1.51 mm. This shot closely reproduced Shot 1342 even though the grooves were divided into four equal sections with varying surfaces. The first section had an electroplated 0.05-mm-thick gold film; the second, electroplated nickel with 30% iron; the third was left uncoated; and the fourth was electroplated with hard-anodized aluminum.

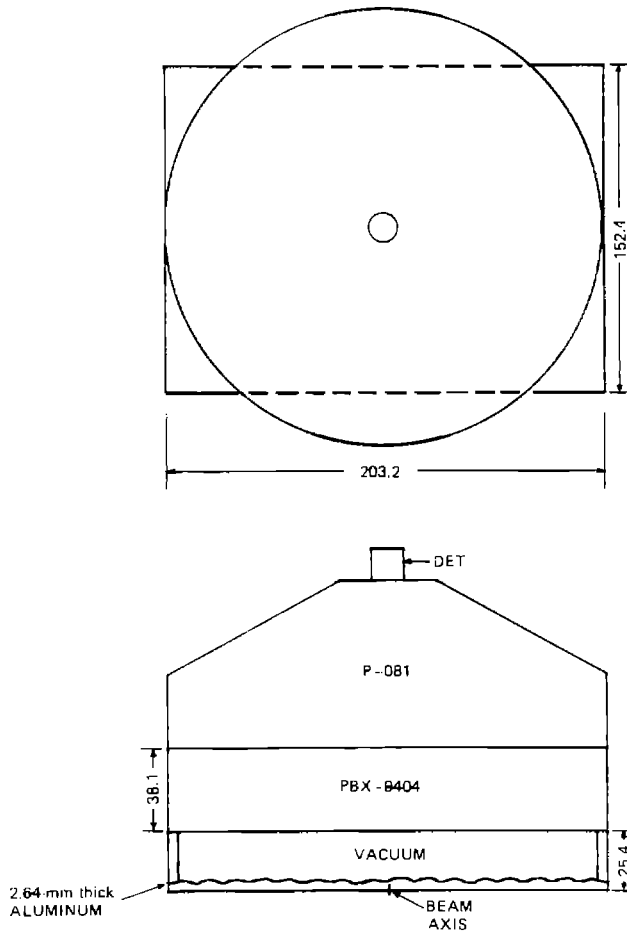

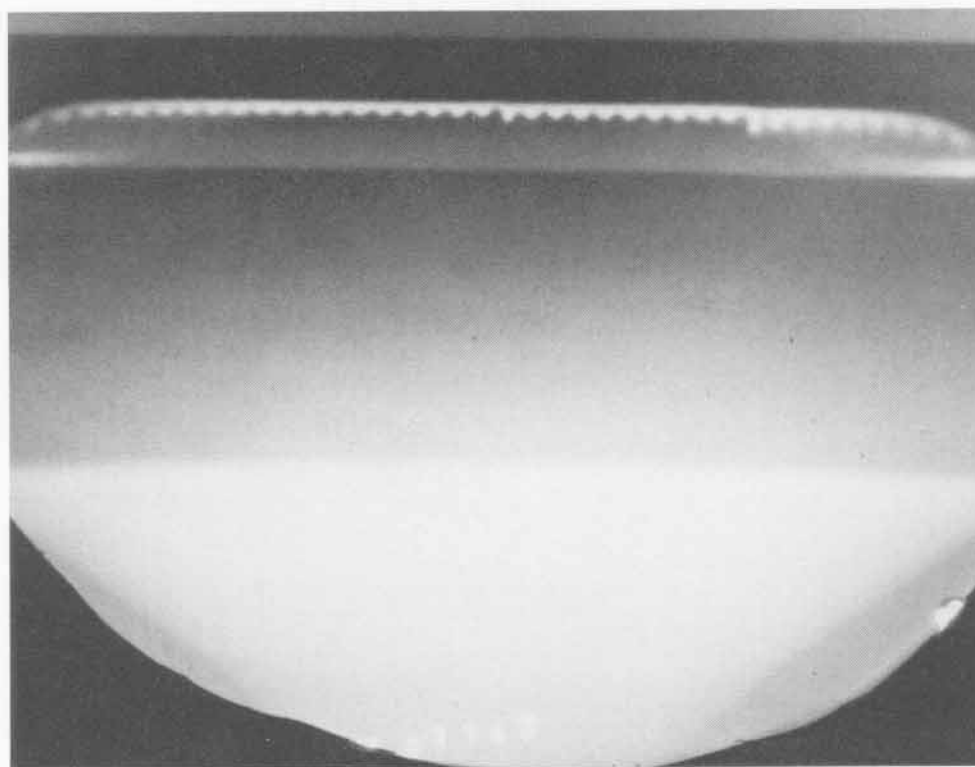
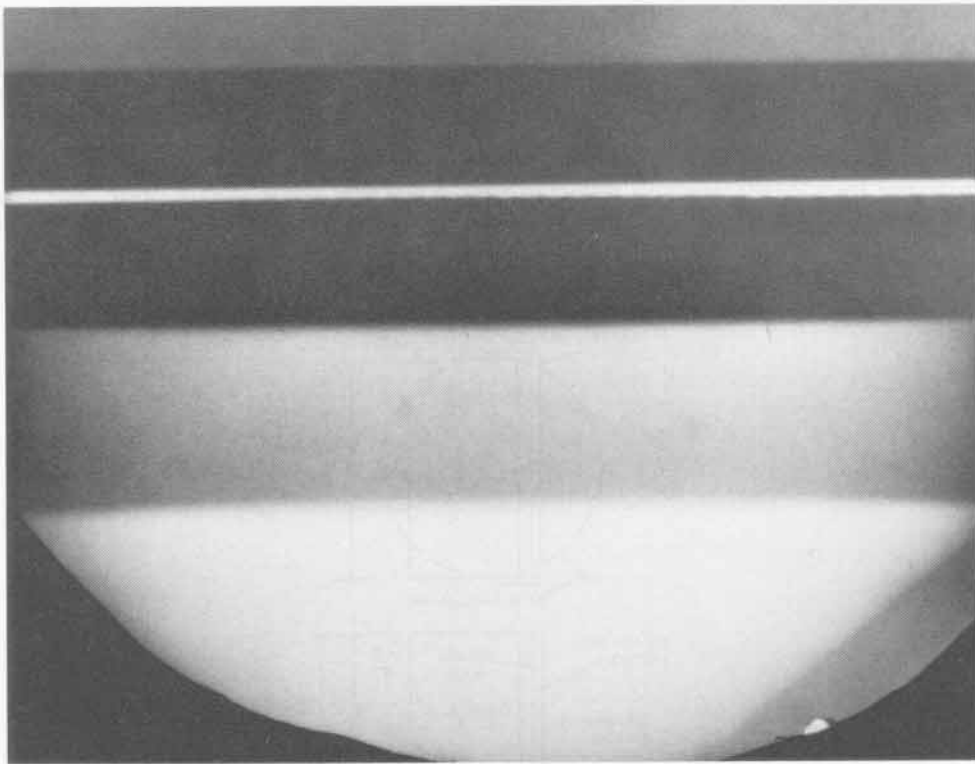

467

SHOT 1778: Oblique Shocks in Water

Date: January 12, 1977

Experimenter: Timothy R. Neal

Radiographic Time: 25.83 μ s

An oblique shock in 5.0-mm-thick water was driven by 50.8 mm of Composition B-3 initiated by a P-040 lens and reflected from a 5.0-mm-thick Lucite plate. See also Shot 1737.

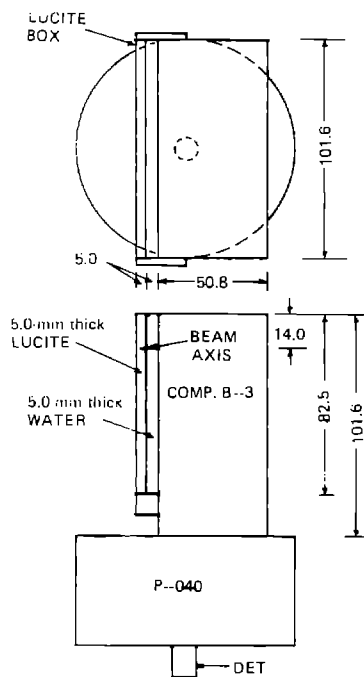

SHOT 1779:

Water Shock Reflection

Date:

January 12, 1977

Experimenter:

Timothy R. Neal

Radiographic Time:

25.79 μ s

Two 101.6-mm Composition B-3 slabs 45° apart and simultaneously initiated by two P-040 lenses shocked the water in which they were immersed. A shock reflection occurred in the water.

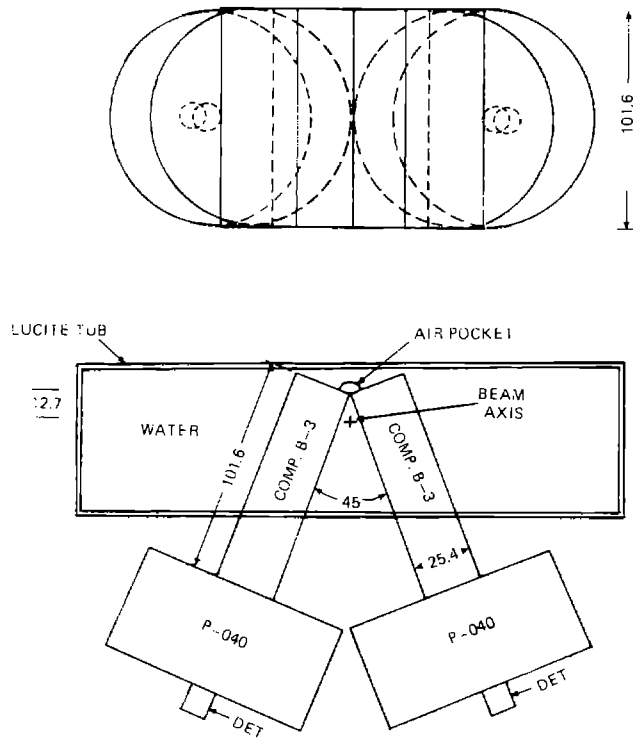

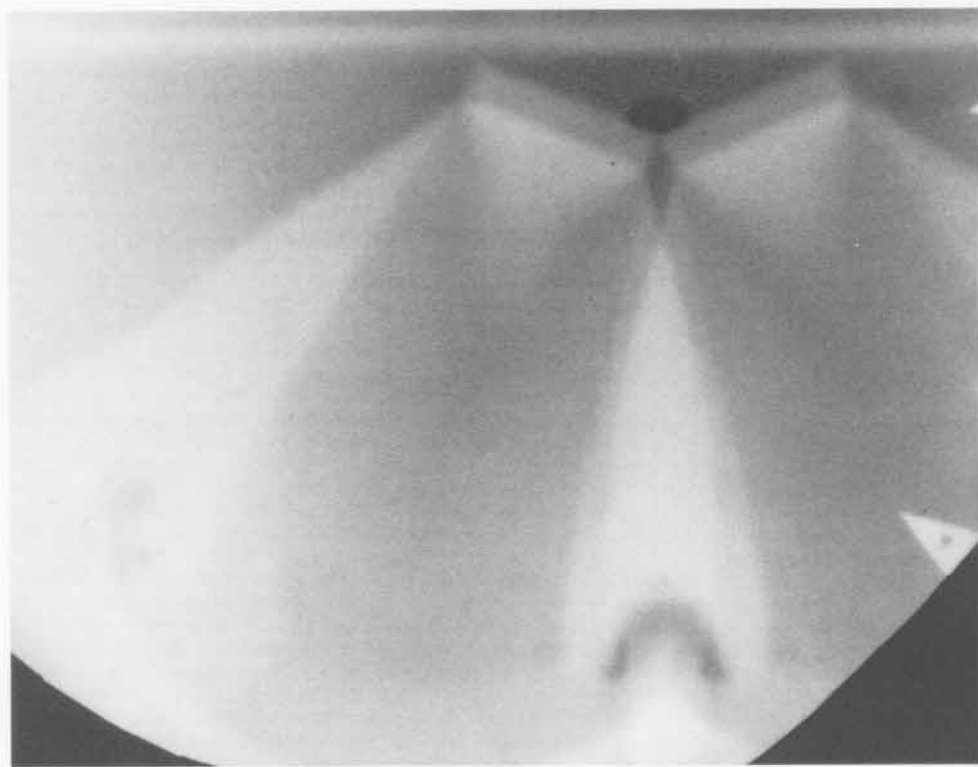
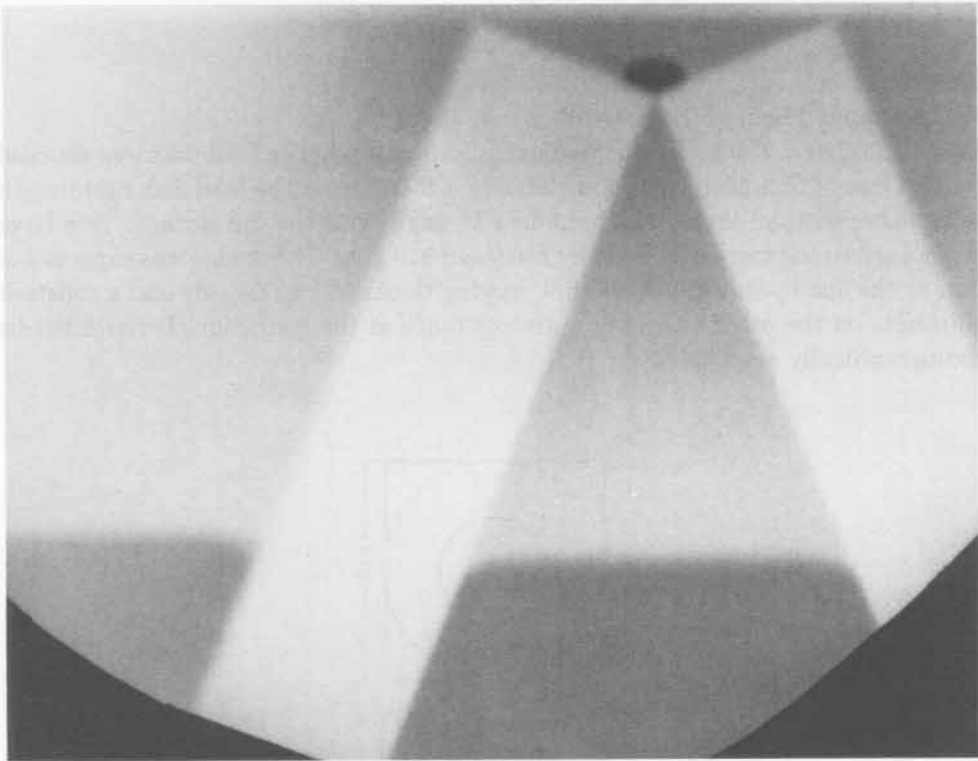

471

SHOT 1780: Dynamic Fracture of Lead

Date: January 26, 1977

Experimenter: Timothy R. Neal

Radiographic Time: 25.47 μ s

Lead of 12.7-mm thickness was dynamically fractured. The lead disk was shocked by 12.7 mm of Composition B-3 initiated by a P-040 lens. The lead disk contained a wedge-shaped spall layer, which made a 1° angle with the top surface. This layer was joined to the rest of the lead by Eastman 910 glue. The wedge was expected to tear at the spall plane and to exhibit varying thickness on one side and a constant thickness on the other side with a discontinuity at the transition. It could not be radiographically resolved.

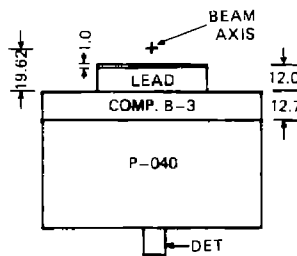
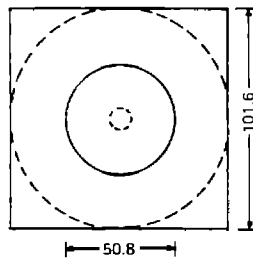

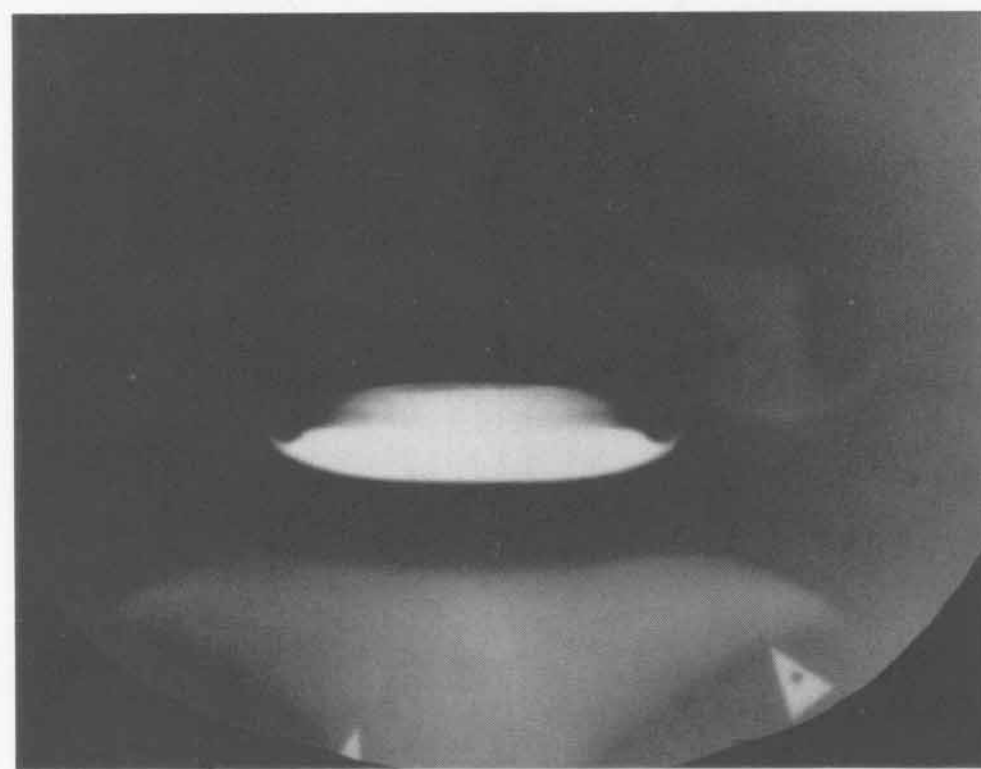
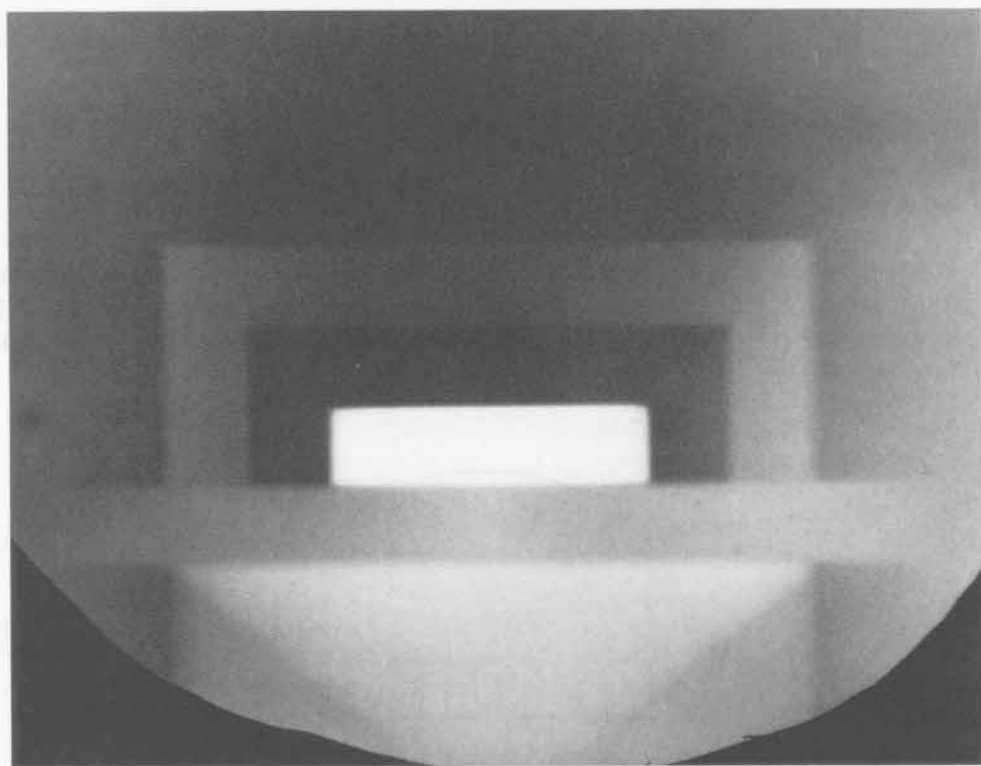

473

SHOT 1781: Lead Regular Shock Reflection

Date: January 26, 1977

Experimenter: Timothy R. Neal

Radiographic Time: 37.85 μ s

To obtain regular shock reflection in lead with minimum pressure gradients, two 127.0-mm-high blocks of Composition B-3 were simultaneously initiated by a P-081 lens. They obliquely shocked embedded layers of 12.7-mm-thick Armco iron, 10-mm-thick lead, and 12.7-mm-thick Armco iron. See also Shot 1782.

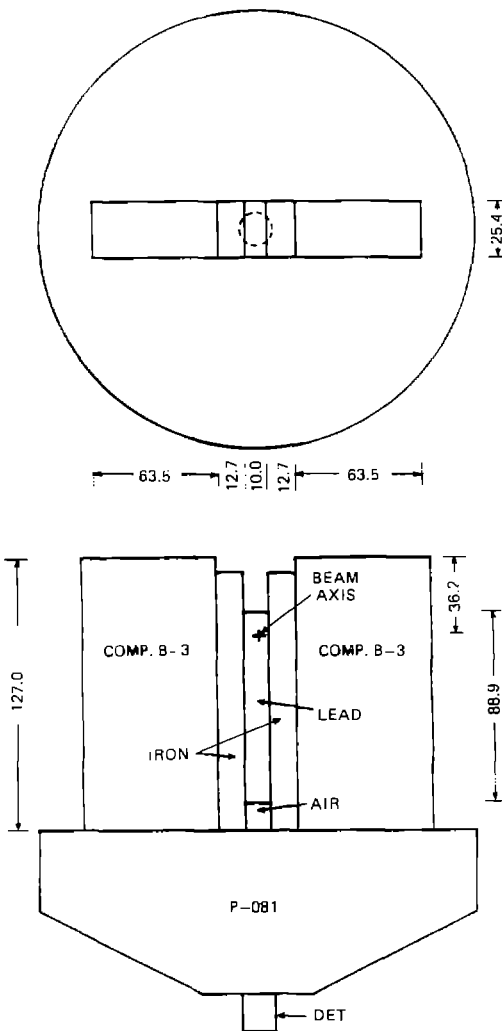

Journal of Polymer Science: Polymer Chemistry Edition

Volume 10, 475-481 (1972)

Copyright © 1972 by John Wiley & Sons, Inc.

0360-6376/72/0010-0475\$01.00

ARTICLE

1972

Volume 10

Number 4

The synthesis of poly(2-vinylpyridine) with a molecular weight of 100,000 and a polydispersity of 1.5 was carried out by a free-radical mechanism. The polymer was fractionated by precipitation with methanol and the fractions were characterized by gel permeation chromatography. The results show that the polymer is a single species with a narrow molecular weight distribution. The polymerization was carried out in benzene at 60°C. The initiator was azobisisobutyronitrile (AIBN) and the monomer was 2-vinylpyridine (2VP). The polymerization was stopped by the addition of methanol. The polymer was dried in a vacuum oven at 40°C for 24 hours. The polymer was then fractionated by precipitation with methanol. The fractions were dried in a vacuum oven at 40°C for 24 hours. The fractions were then characterized by gel permeation chromatography. The results show that the polymer is a single species with a narrow molecular weight distribution.

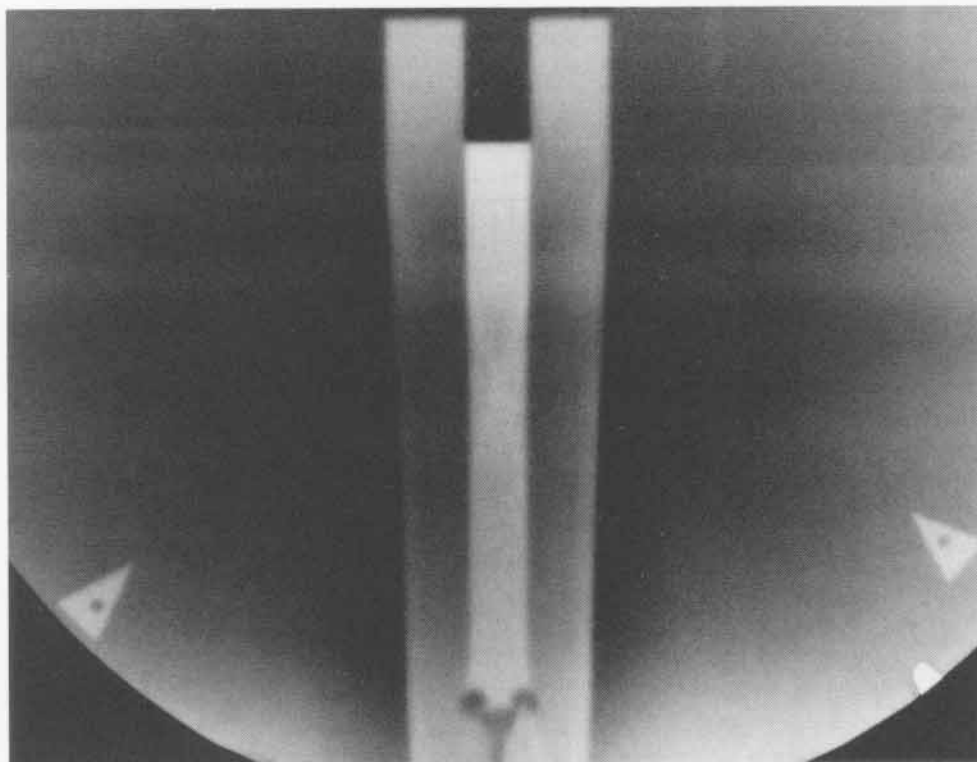

SHOT 1782: Lead Regular Shock Reflection

Date: January 26, 1977

Experimenter: Timothy R. Neal

Radiographic Time: 39.92 μ s

To obtain regular reflection in lead with minimum pressure gradients, two 127.0-mm-high blocks of TNT were simultaneously initiated by a P-081 lens. They obliquely shocked embedded layers of 6.35-mm-thick antimony, 10.0-mm-thick lead, and 6.35-mm-thick antimony. See also Shot 1781.

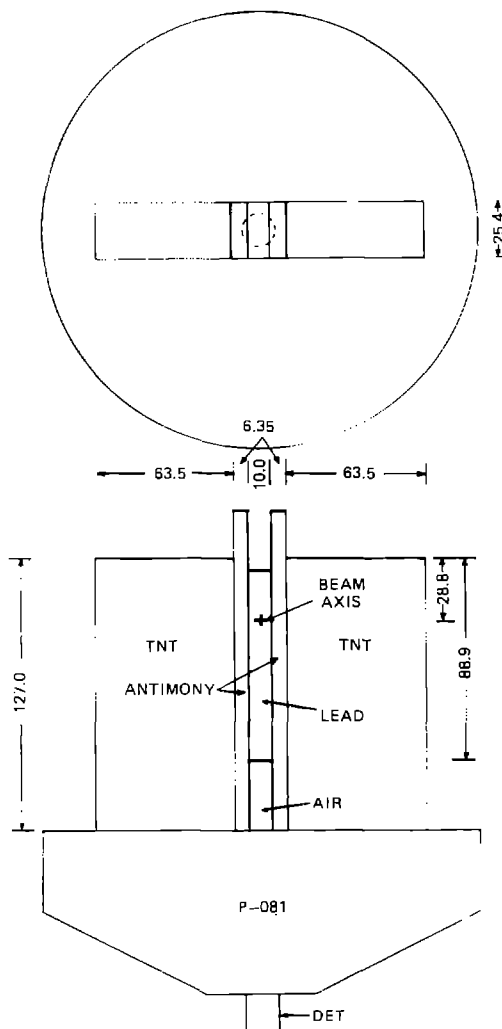

The 100-hour experiment in 1976 was successfully carried out at a 100-hour level and checked all the water flow and the pressure in the water. The 100-hour experiment in 1976 was carried out at a 100-hour level and checked all the water flow and the pressure in the water.

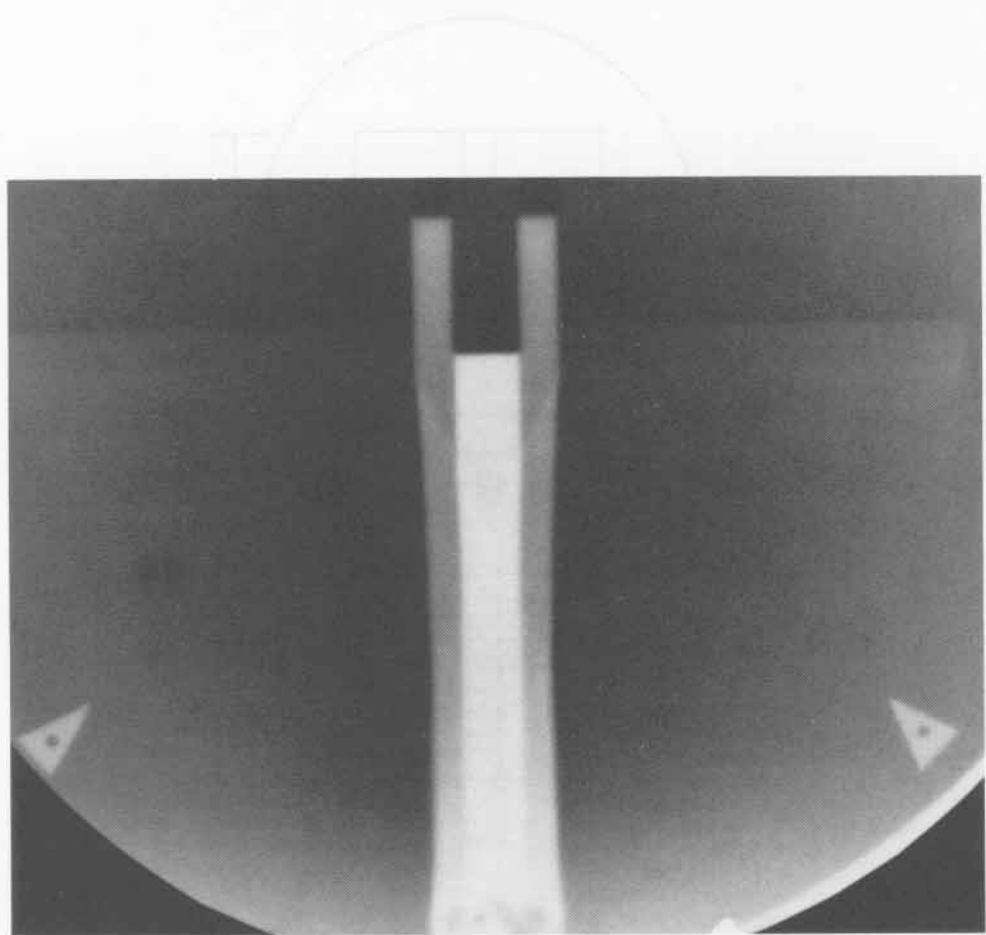

SHOT 1783:

Water Mach Reflection

Date:

February 10, 1977

Experimenter:

Timothy R. Neal

Radiographic Time:

35.10 μ s

Two 101.6-mm Composition B-3 slabs were simultaneously initiated by a P-081 lens, and shocked 13.0 mm water. Nine 0.0127-mm-thick tantalum foils were located each 6.35 mm in the Composition B-3 and water in the top half of the block.

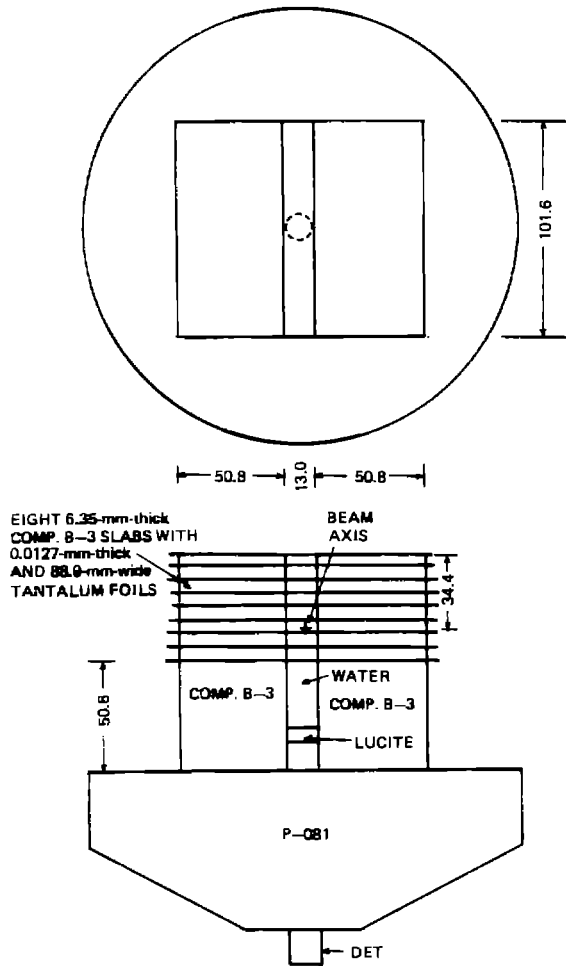

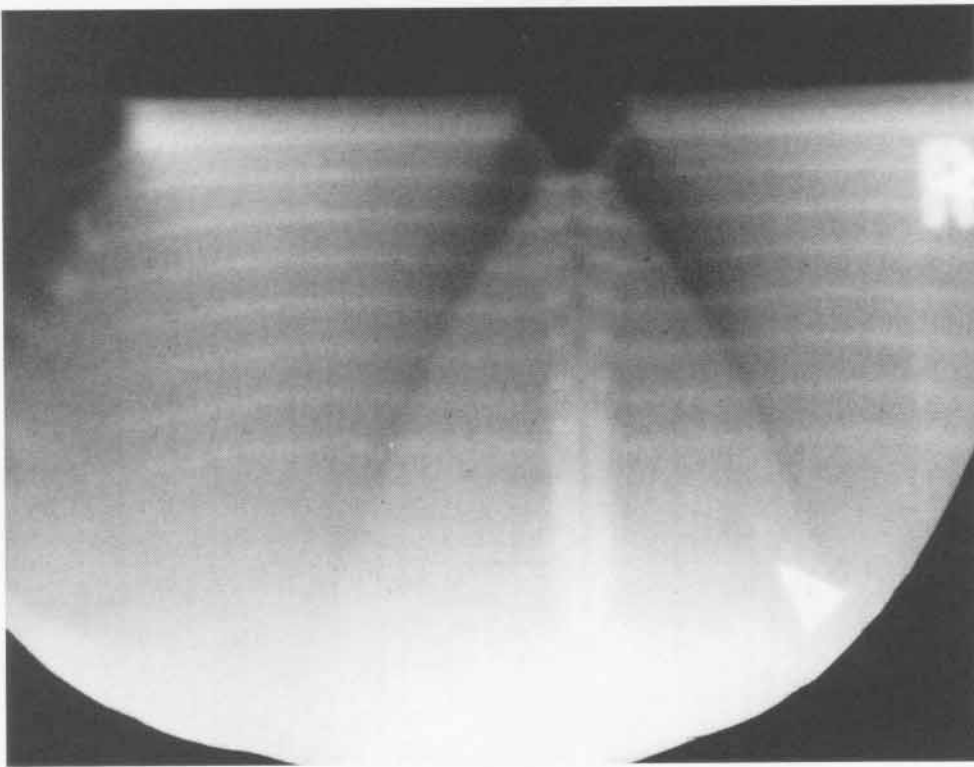
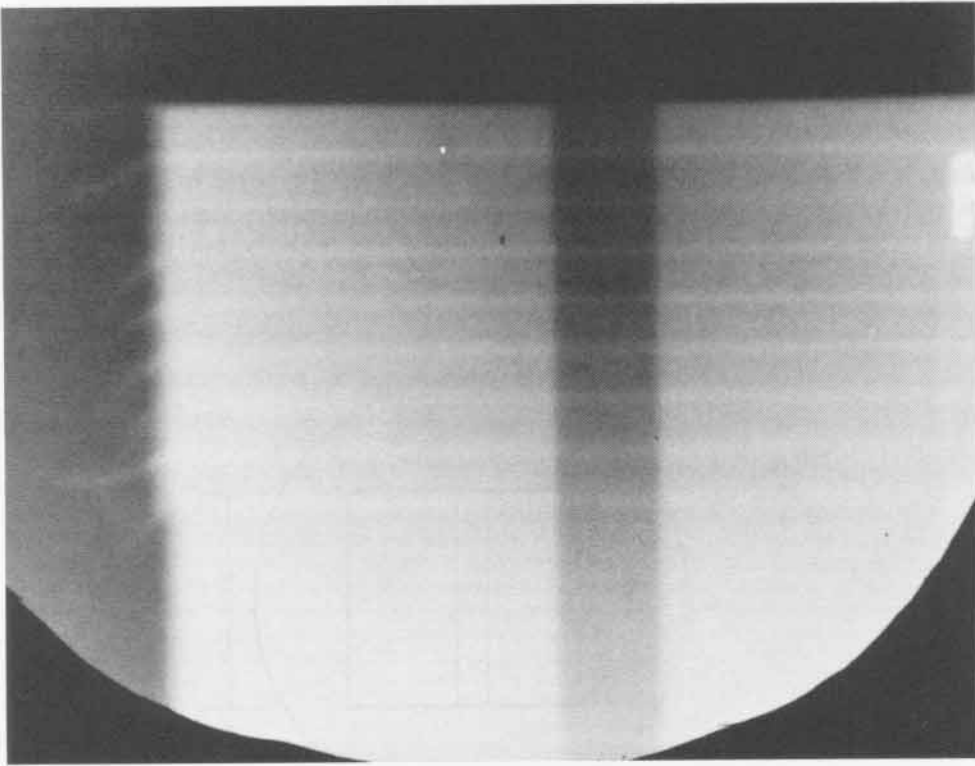

479

SHOT 1784:

Water Mach Reflection

Date:

February 2, 1977

Experimenter:

Timothy R. Neal

Radiographic Time:

38.28 μ s

Two 127.0-mm Composition B-3 slabs were simultaneously initiated by a P-081 lens, and shocked 13.0 mm of water. A Mach reflection occurred in the water. Nine 0.0127-mm-thick tantalum foils were located each 6.35 mm in the Composition B-3 and water in the top half of the block. The water level was 6.35 mm below the top of the Composition B-3 slab.

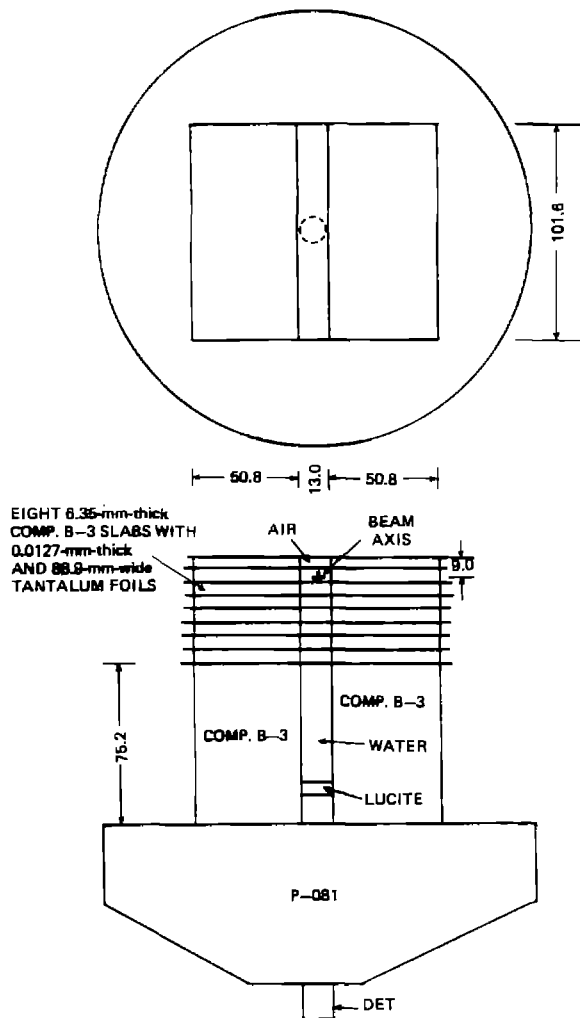

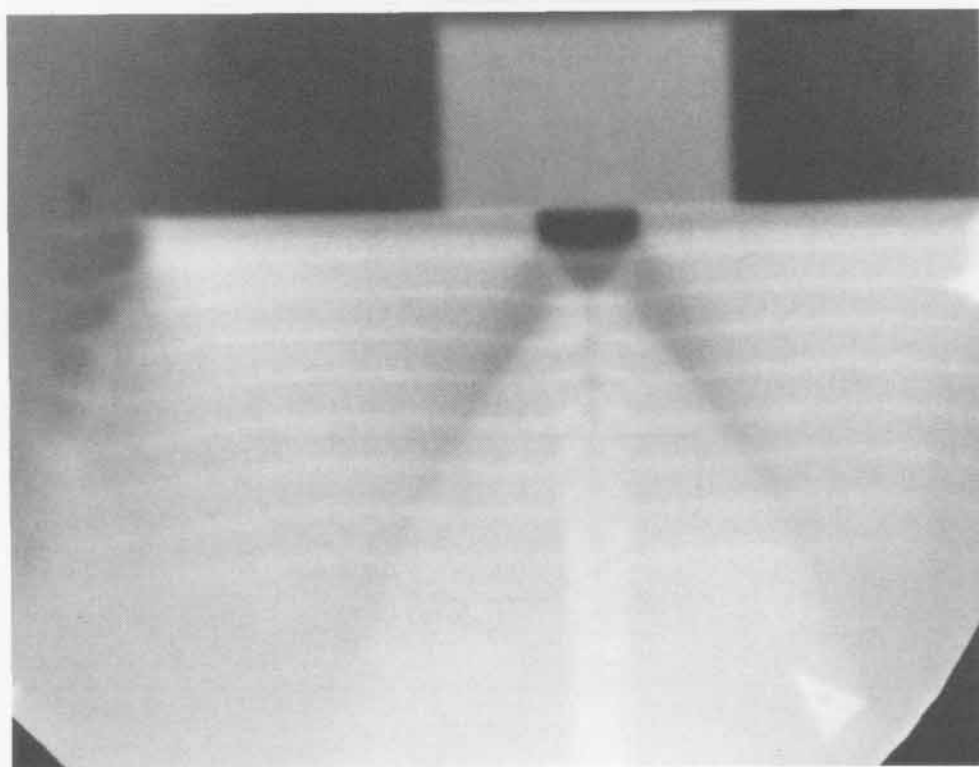
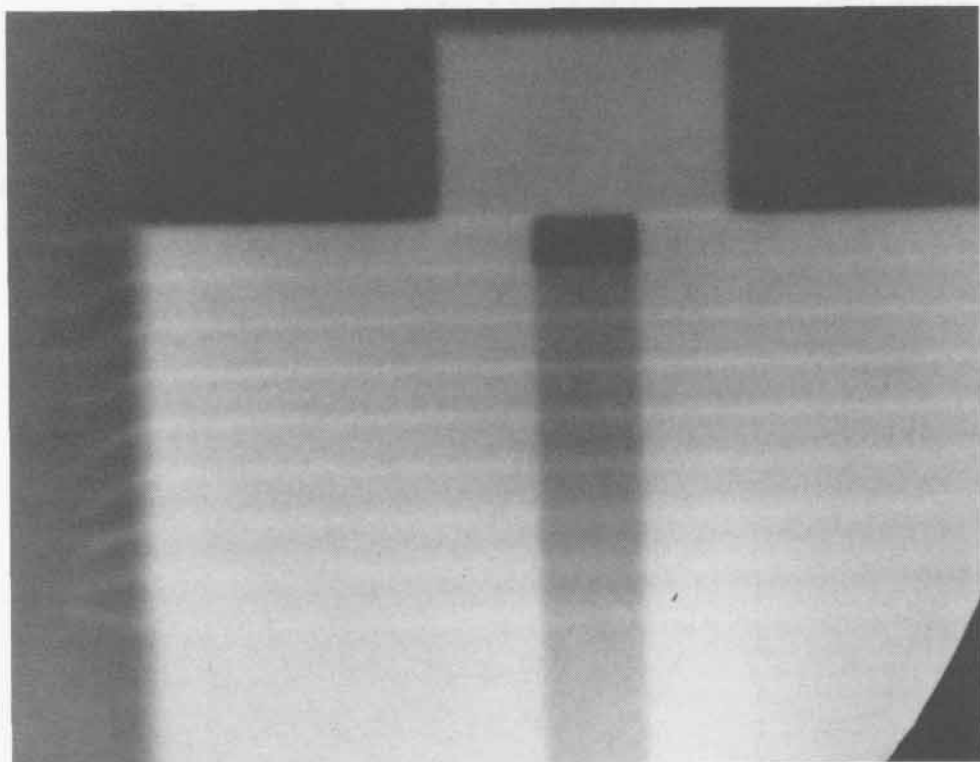

481

SHOT 1793:

Cylindrical Implosion of a Copper Tube

Date:

August 18, 1977

Experimenter:

L. Erik Fugelso

Radiographic Time:

60.45 μ s

A 25.4-mm-diameter, 2.54-mm-thick copper tube was surrounded with a 100.0-mm-diameter PBX-9501 cylinder and was initiated by a system of 12.7 mm of 304 stainless steel, 25.4 mm of TNT, and a P-081 lens. The maximum radial velocity was 4.0 mm/ μ s.

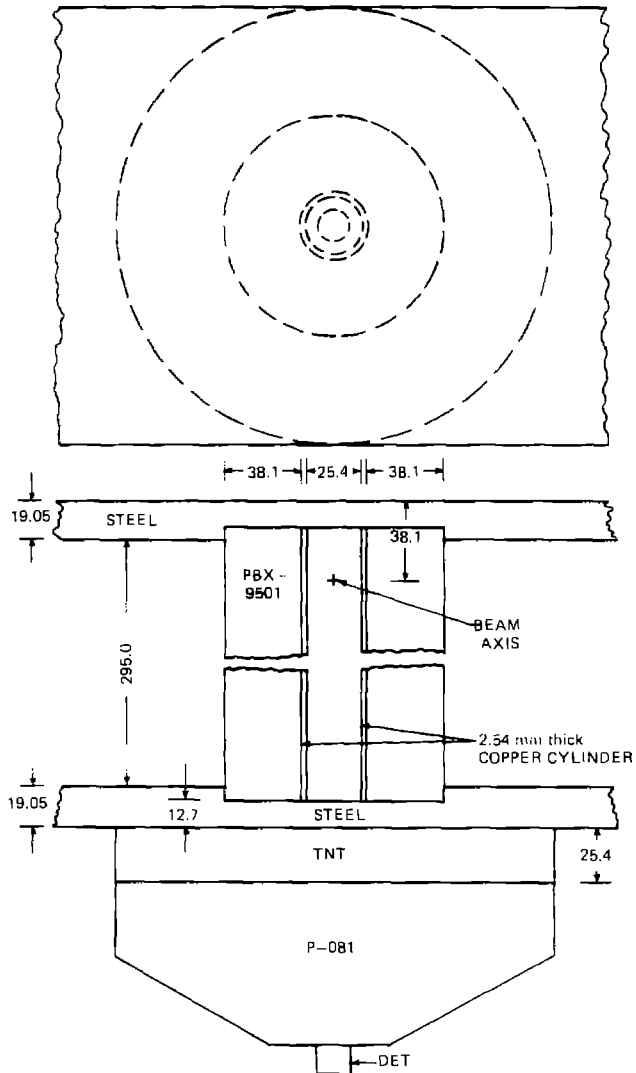

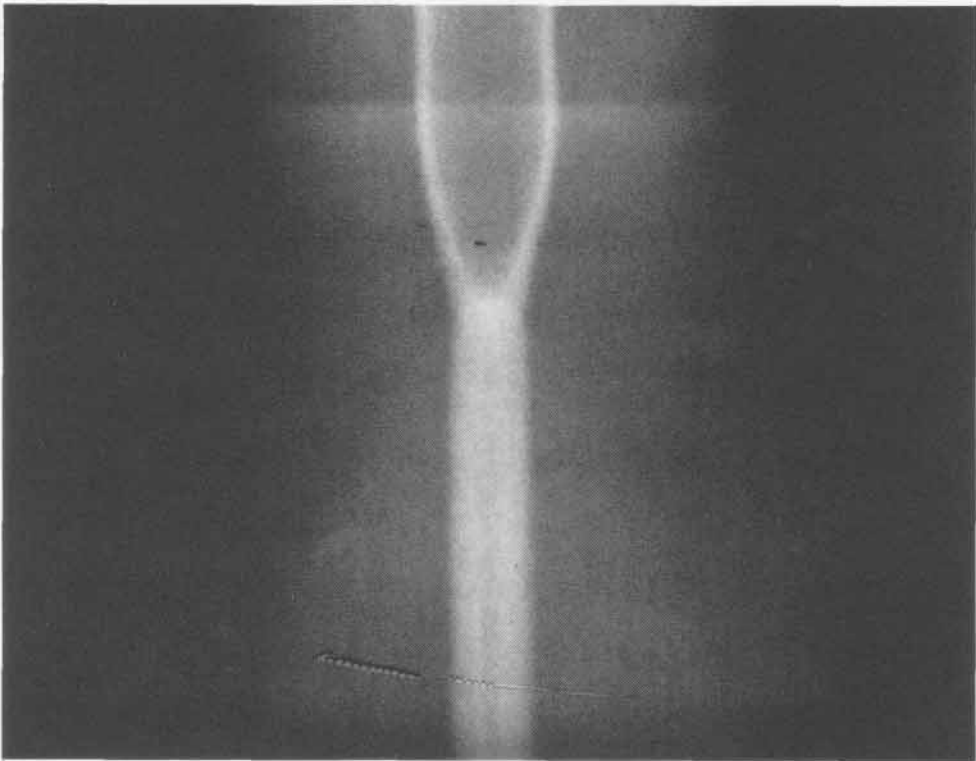
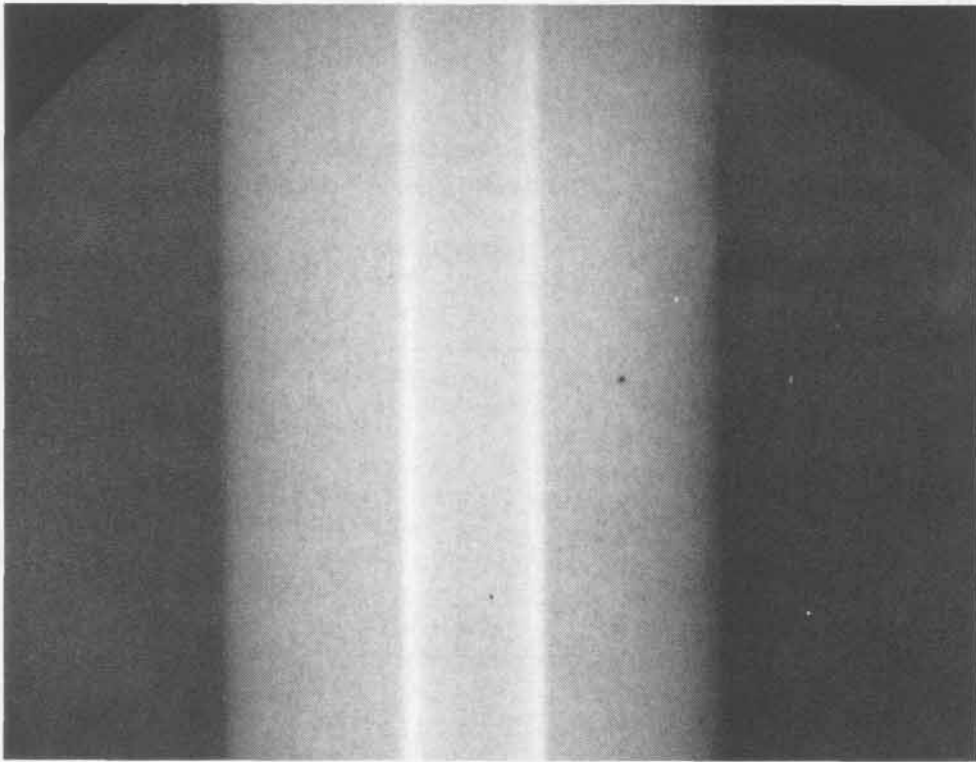

483

SHOT 1795: TATB Turning a 90° Corner

Date: May 24, 1977

Experimenter: Richard D. Dick

Radiographic Time: 41.80 μ s

An X0291 (92.5/7.5 wt% TATB/Kel-F) detonation wave was initiated by 25.4 mm of PBX-9404 and a P-081 lens turning a 90° corner. See also Shots 1796 and 1797.

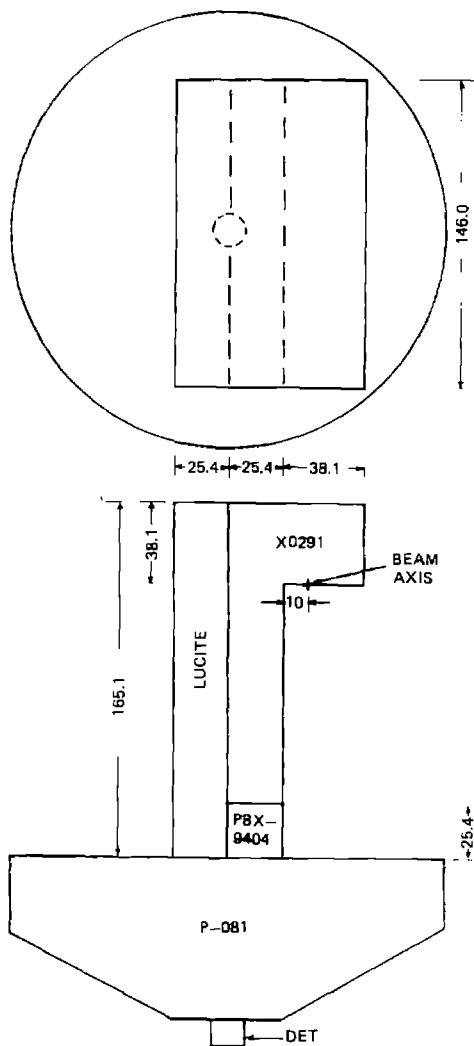

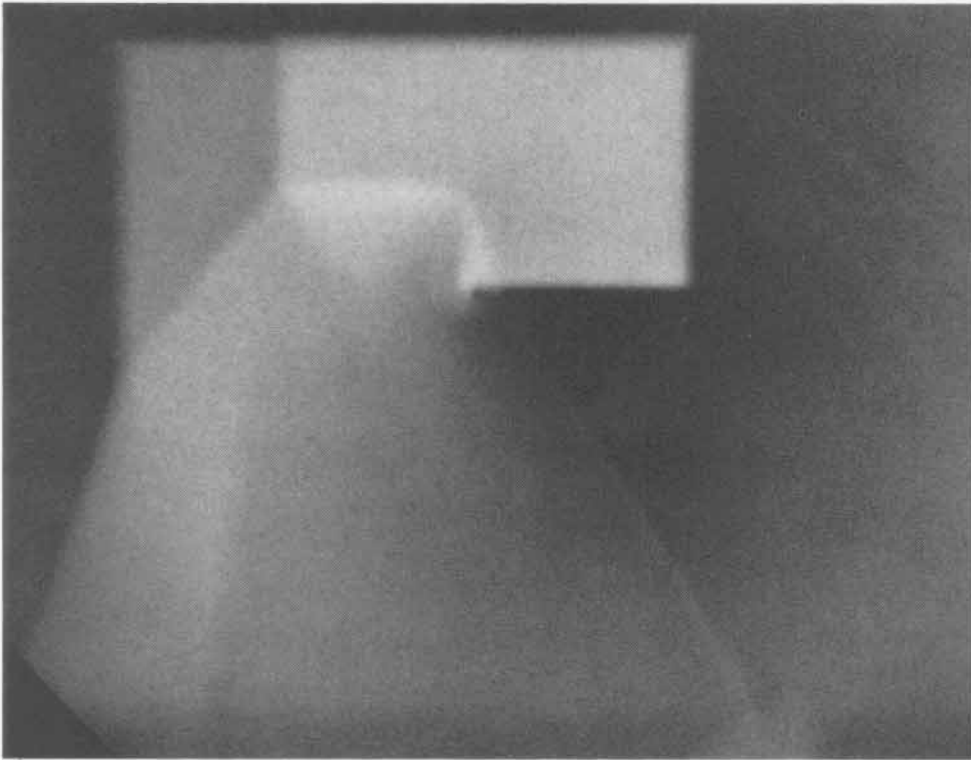
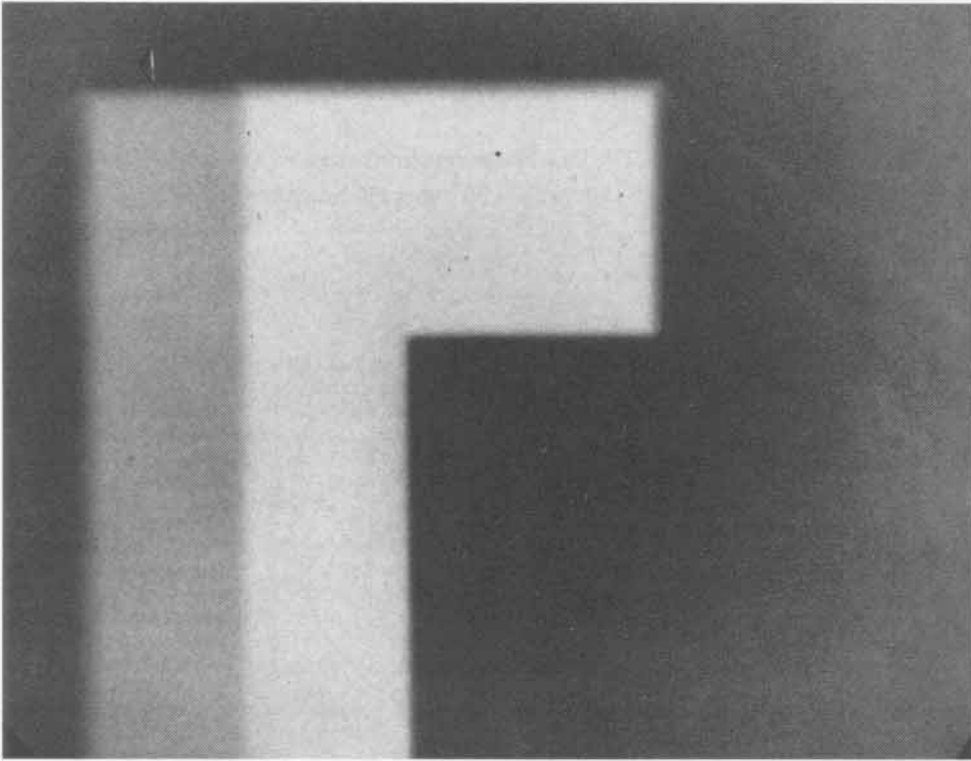

485

SHOT 1796:

TATB Turning a 90° Corner

Date:

May 26, 1977

Experimenter:

Richard D. Dick

Radiographic Time:

42.90 μ s

An X0291 (92.5/7.5 wt% TATB/Kel-F) detonation wave was initiated by 25.4 mm of PBX-9404 and a P-081 lens turning a 90° corner. See also Shots 1795 and 1797.

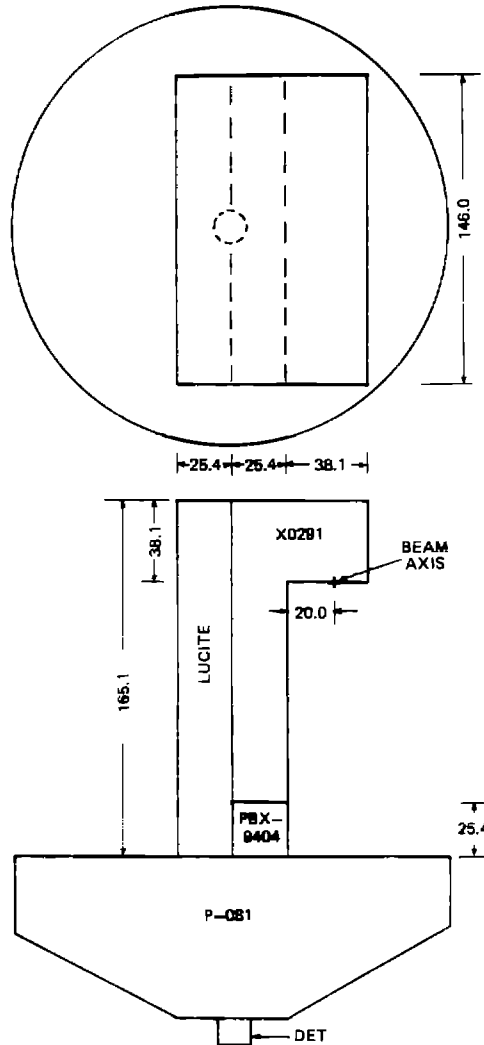

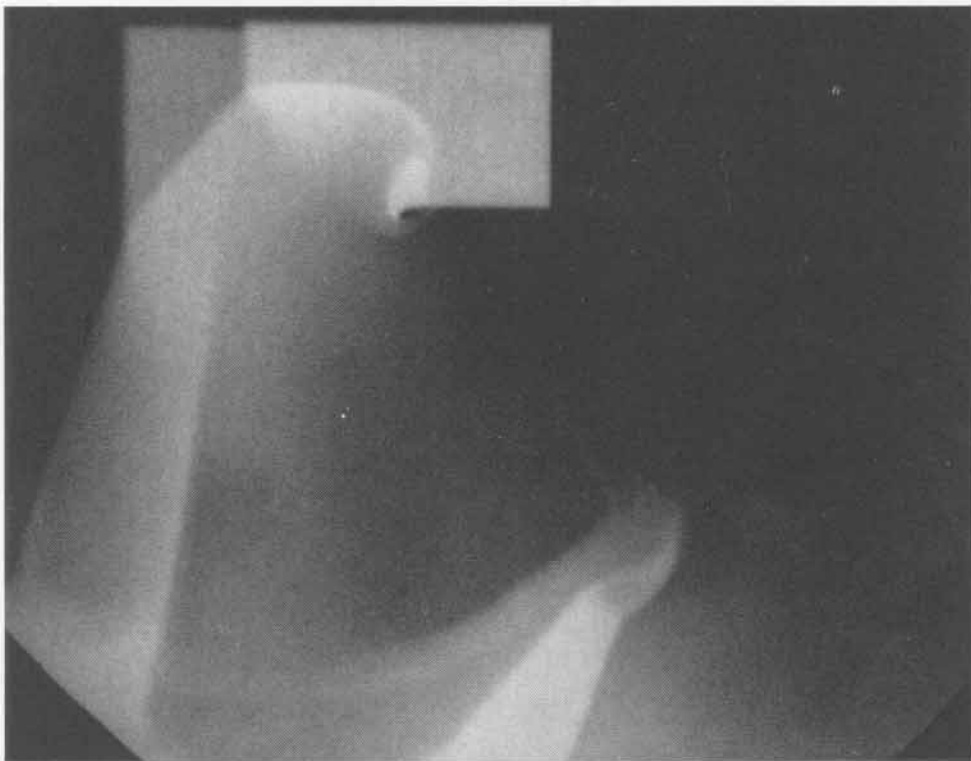
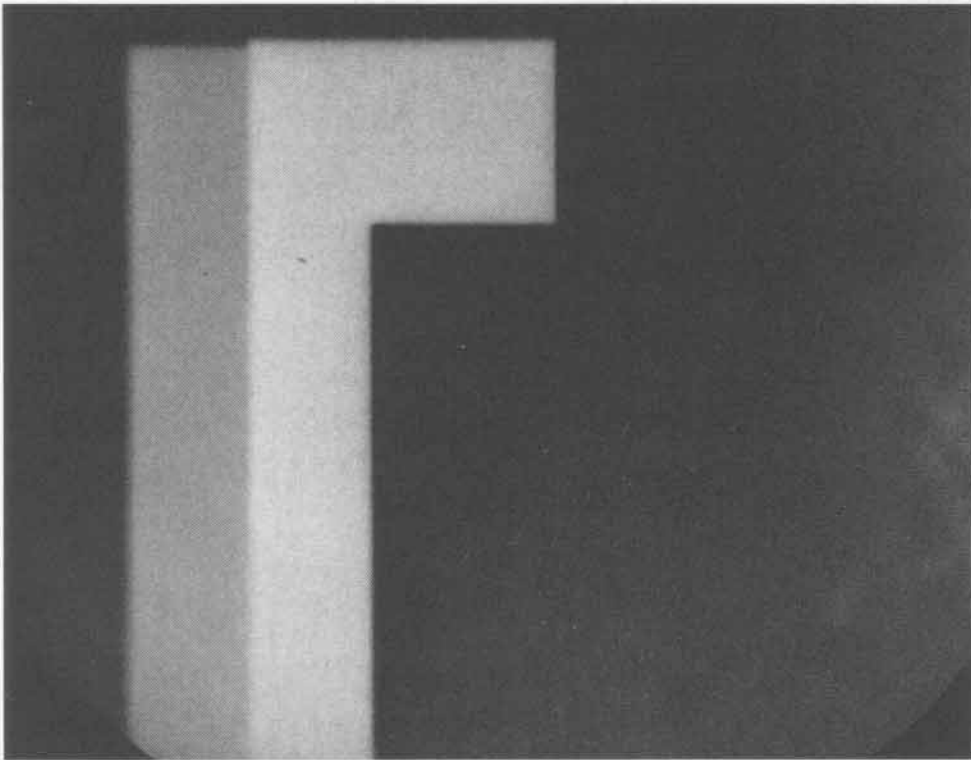

487

SHOT 1797: TATB Turning a 90° Corner

Date: August 3, 1977

Experimenter: Richard D. Dick

Radiographic Time: 44.60 μ s

An X0291 (92.5/7.5 wt% TATB/Kel-F) detonation wave was initiated by 25.4 mm of PBX-9404 and a P-081 lens turning a 90° corner. See also Shots 1795 and 1796.

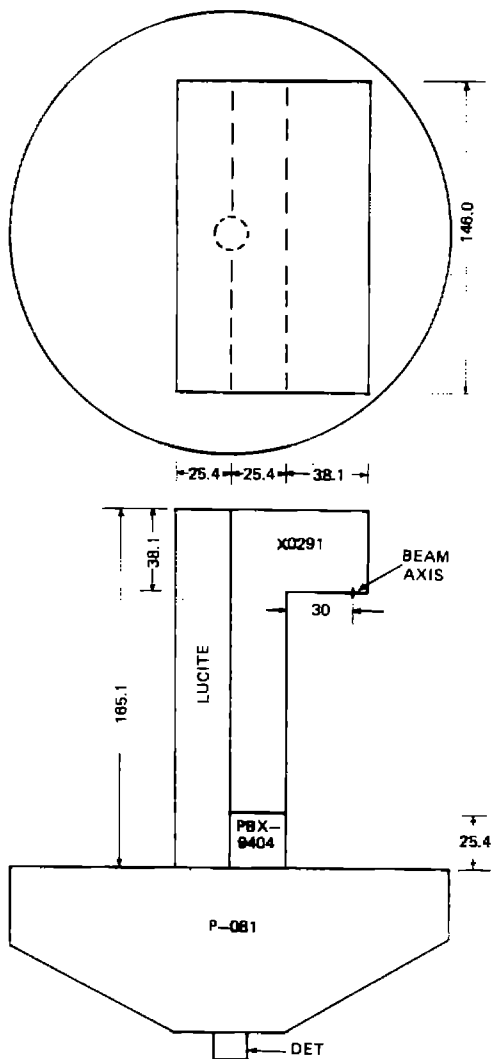

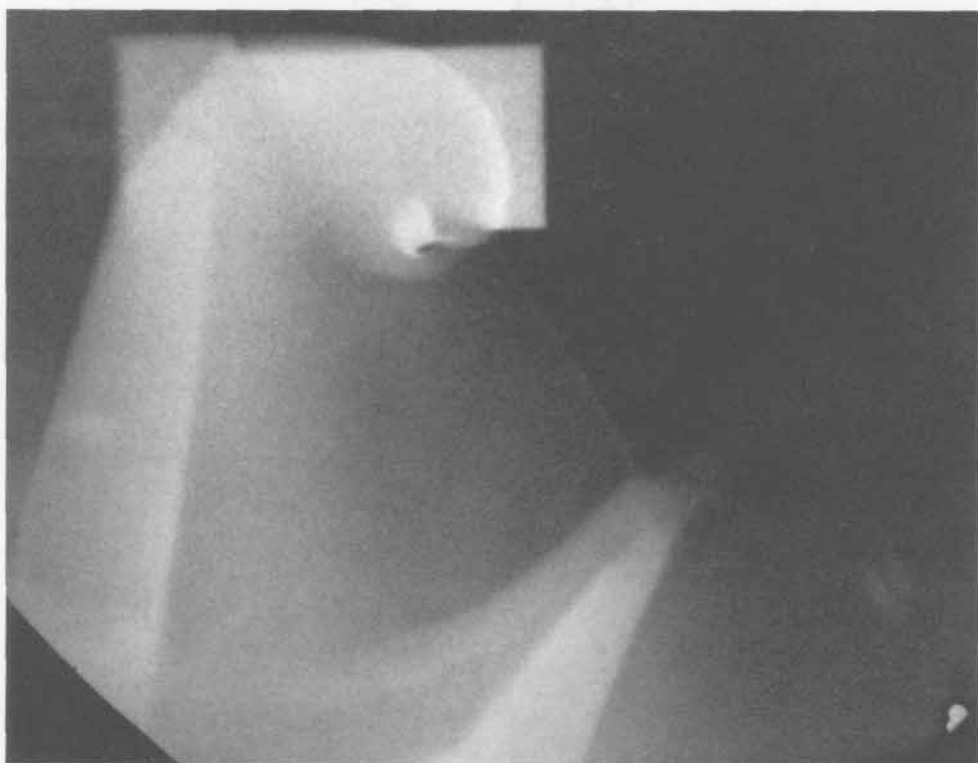
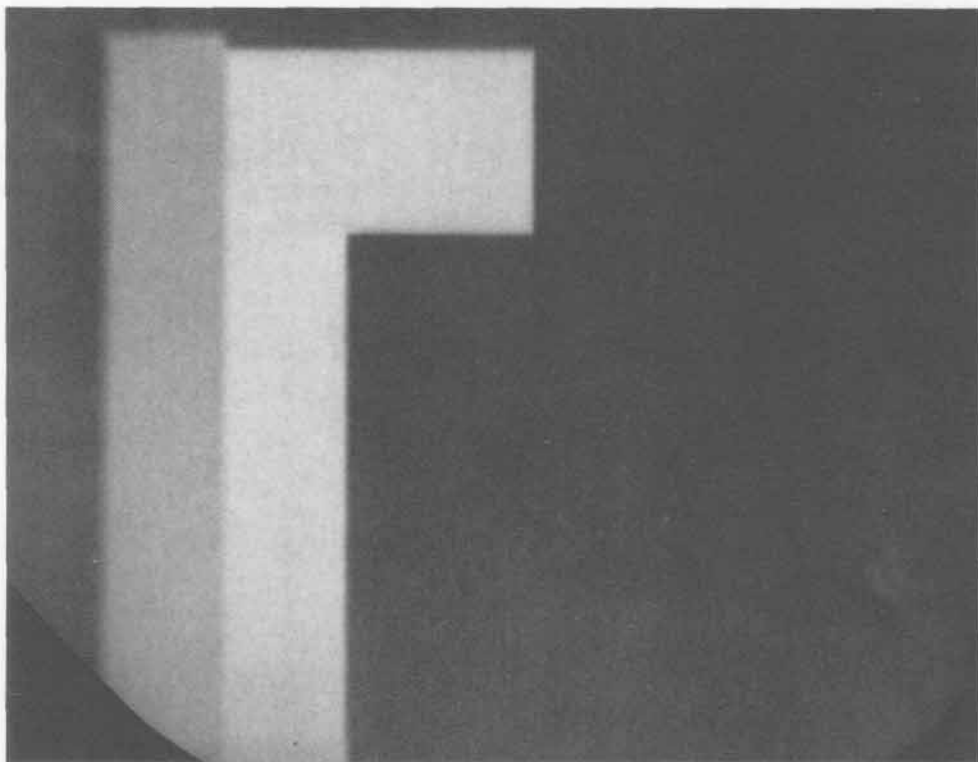

SHOT 1798: Nitroguanidine Turning a 90° Corner

Date: May 24, 1977

Experimenter: Richard D. Dick

Radiographic Time: 169.78 μ s

An X0228 (95/5 wt% nitroguanidine/Estane at 1.70 g/cm³) detonation wave was initiated by 25.4 mm of PBX-9501 and a P-081 lens turning a 90° corner. See also Shot 1799.

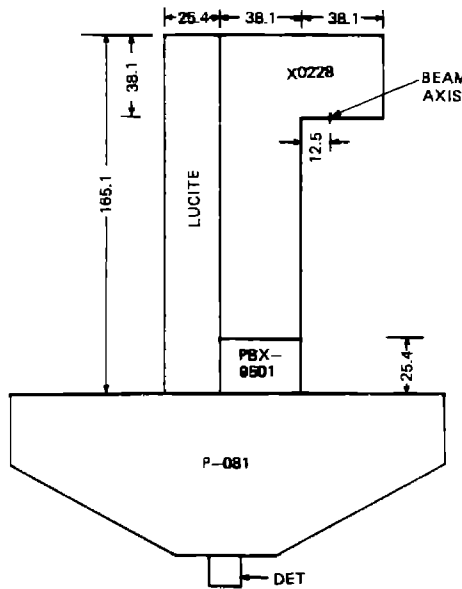
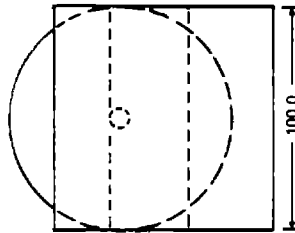

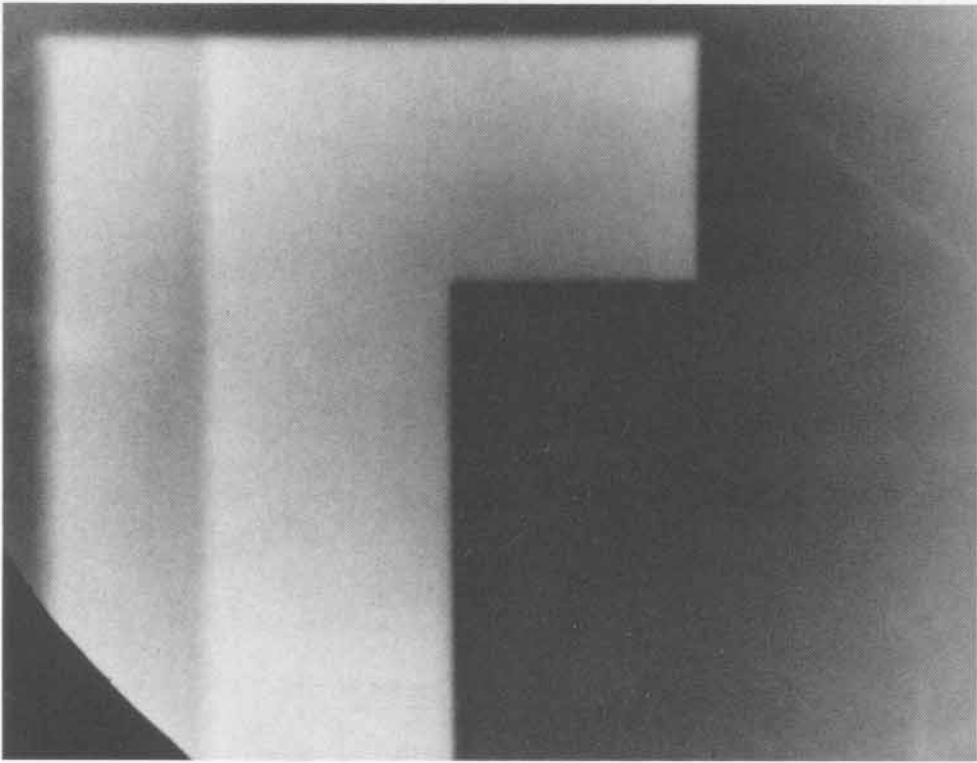

491

SHOT 1799:

Nitroguanidine Turning a 90° Corner

Date:

May 26, 1977

Experimenter:

Richard D. Dick

Radiographic Time:

42.28 μ s

An X0228 (95/5 wt% nitroguanidine/Estane at 1.70 g/cm³) detonation wave was initiated by 25.4 mm of PBX-9501 and a P-081 lens turning a 90° corner. See also Shot 1798.

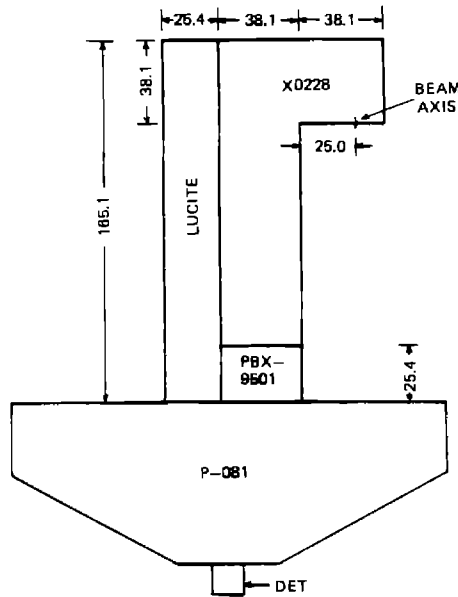
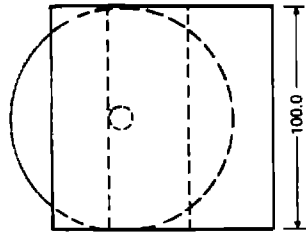

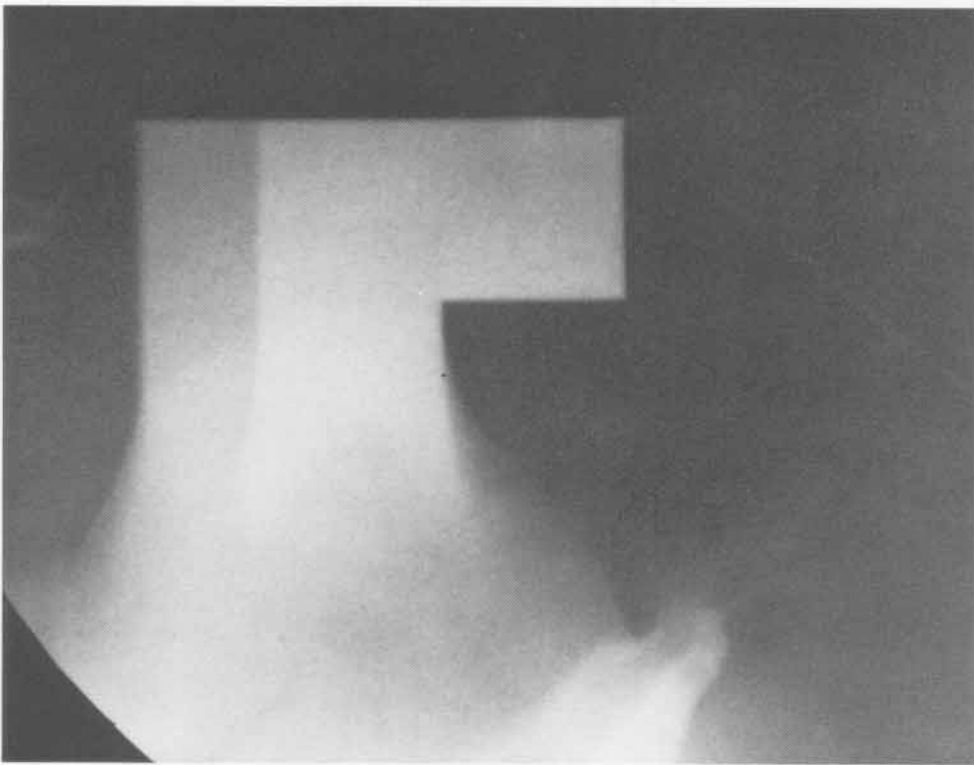
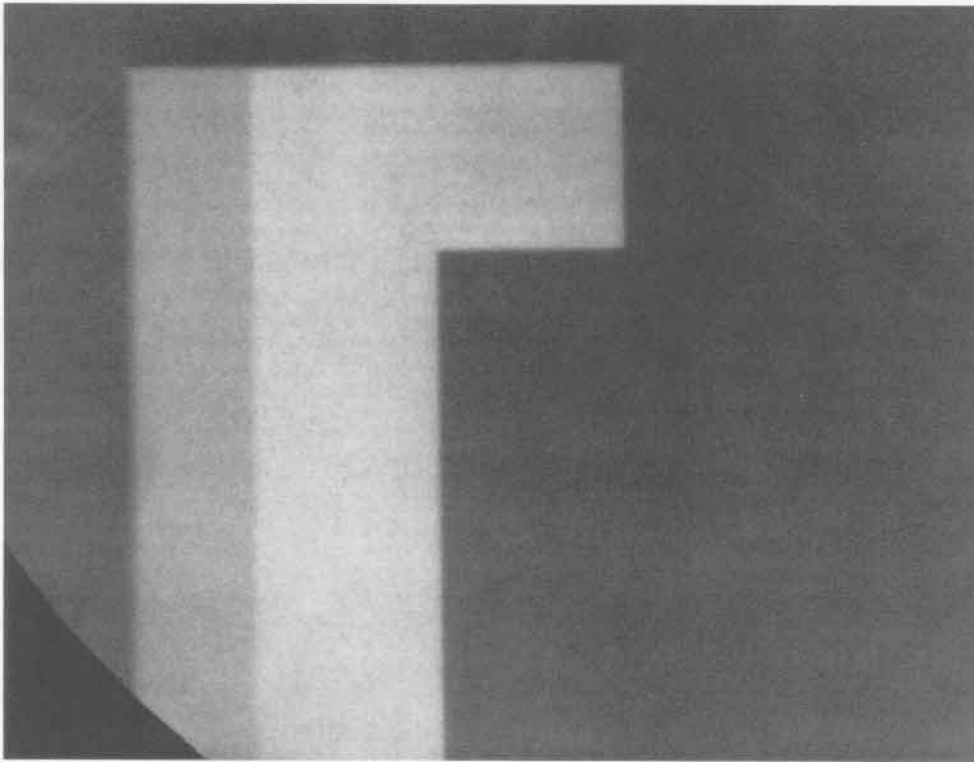

493

SHOT 1816: Oblique Shock in Lead

Date: September 14, 1977

Experimenter: Timothy R. Neal

Radiographic Time: 33.74 μ s

An oblique shock in lead was driven by 101.6 mm of Baratol initiated by a P-040 lens. An alignment mirror is shown in the background.

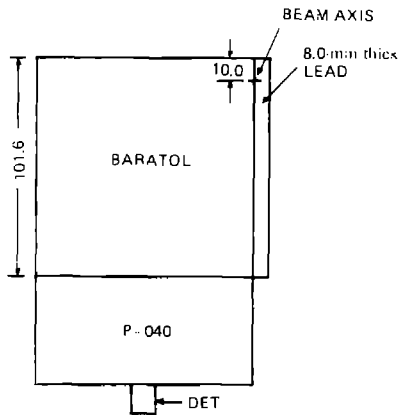
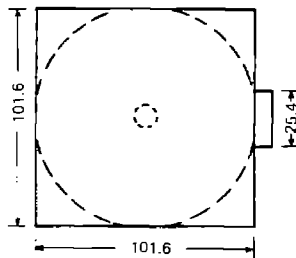

1972
Date
Experiment
Institution
Address

Author
Title
Year
Month
Day

A full description of the experiment with notes on the results obtained. This includes a description of the apparatus used, the method of observation, the results obtained, and a discussion of the results. The experiment was carried out on 10/10/72 at the University of London. The results are given in the table below.

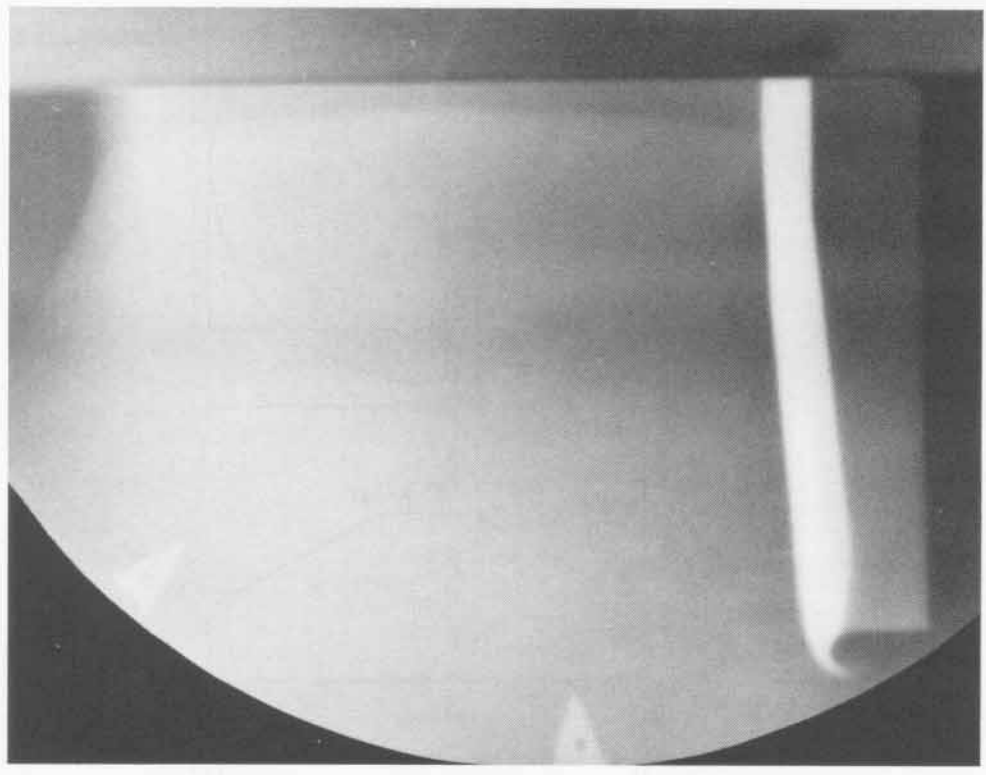

SHOT 1824:

Taylor Instability in Aluminum

Date:

May 4, 1978

Experimenter:

Roger K. London

Radiographic Time:

34.90 μ s

Reference:

Barnes et al., 1974

A 2.64-mm-thick plate of 1100 aluminum with uniform sinusoidal surface grooves 0.1016 mm deep and a wavelength of 2.54 mm was driven by detonation products from 38.1 mm of PBX-9404 initiated by a P-081 lens. The detonation products expanded 25.4 mm in a vacuum for 7.9 μ s. The observed amplitude of the wave was 0.21 mm. See also Shot 1353.

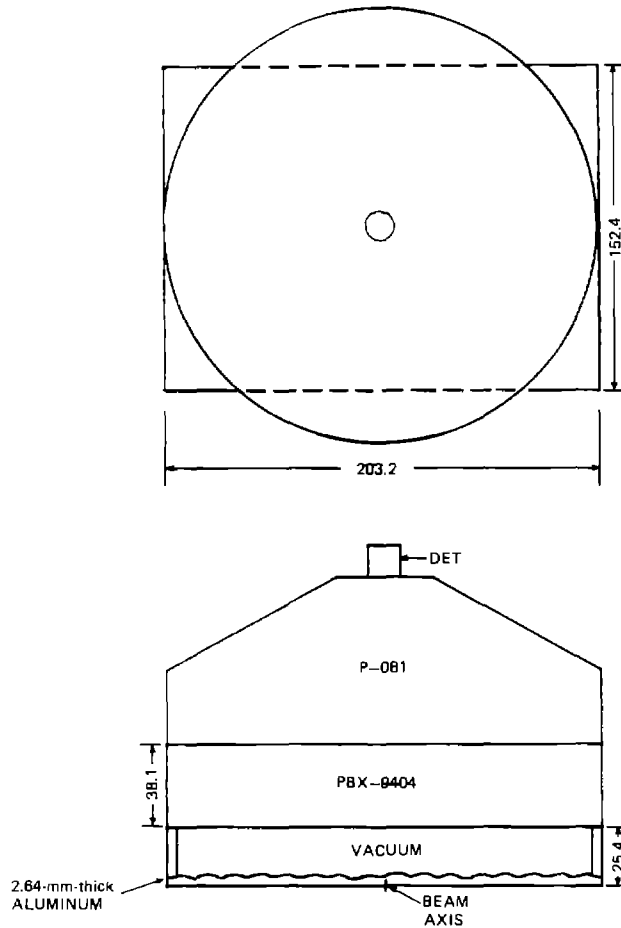

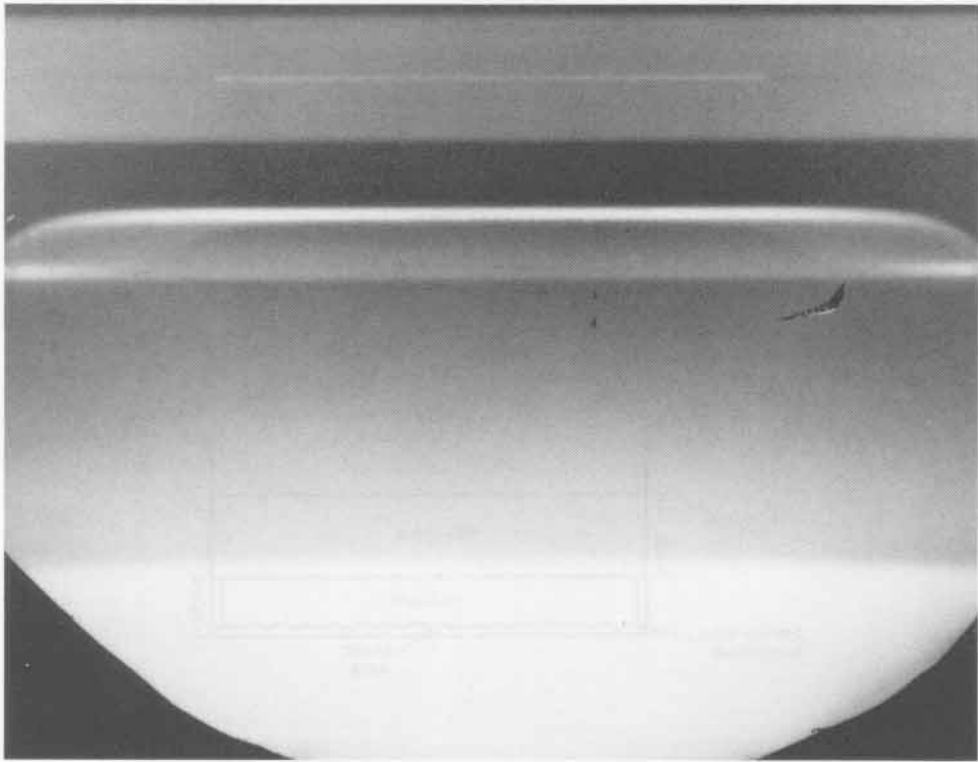
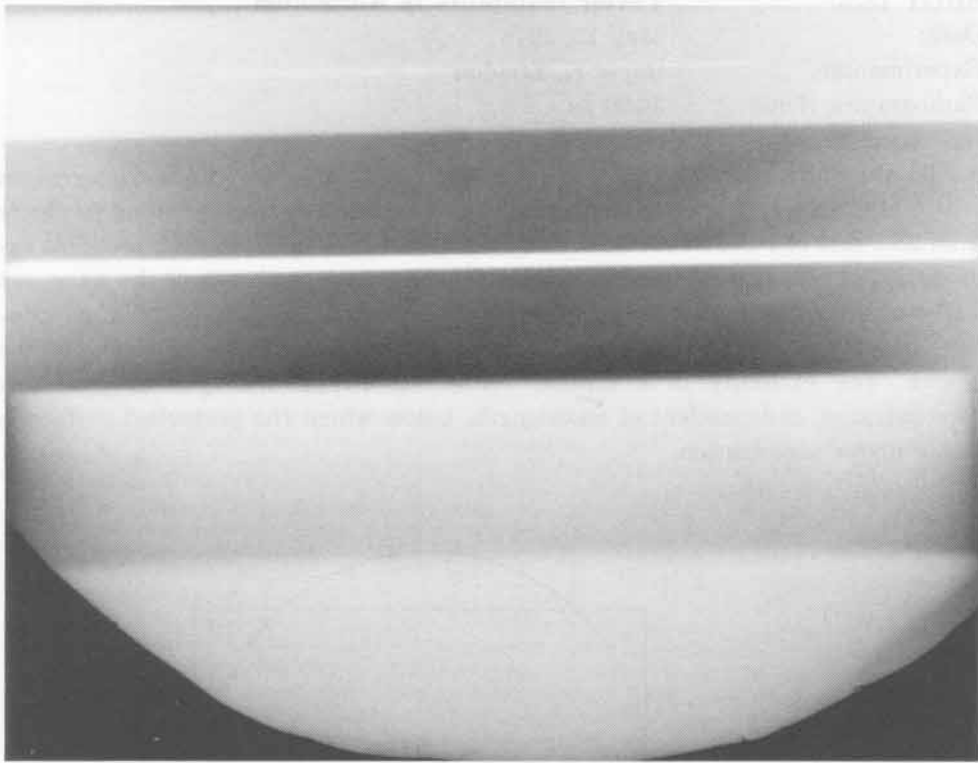

497

SHOT 1825:**Taylor Instability in Aluminum**

Date:

May 10, 1978

Experimenter:

Roger K. London

Radiographic Time:

34.90 μ s

Reference:

Barnes et al., 1974

A 2.64-mm-thick plate of 1100 aluminum with uniform sinusoidal surface grooves 0.1016 mm deep and a wavelength of 5.08 mm was driven by detonation products from 38.1 mm of PBX-9404 initiated by a P-081 lens. The detonation products expanded 25.4 mm in a vacuum for 6.9 μ s. The observed amplitude of the wave was 0.19 mm. Shots 1824 and 1825 show that the growth of the instability is independent of wavelength and dependent upon the initial amplitude or depth of the groove. The existence of a critical initial amplitude or depth of groove is demonstrated, independent of wavelength, below which the perturbed surface is stable under acceleration.

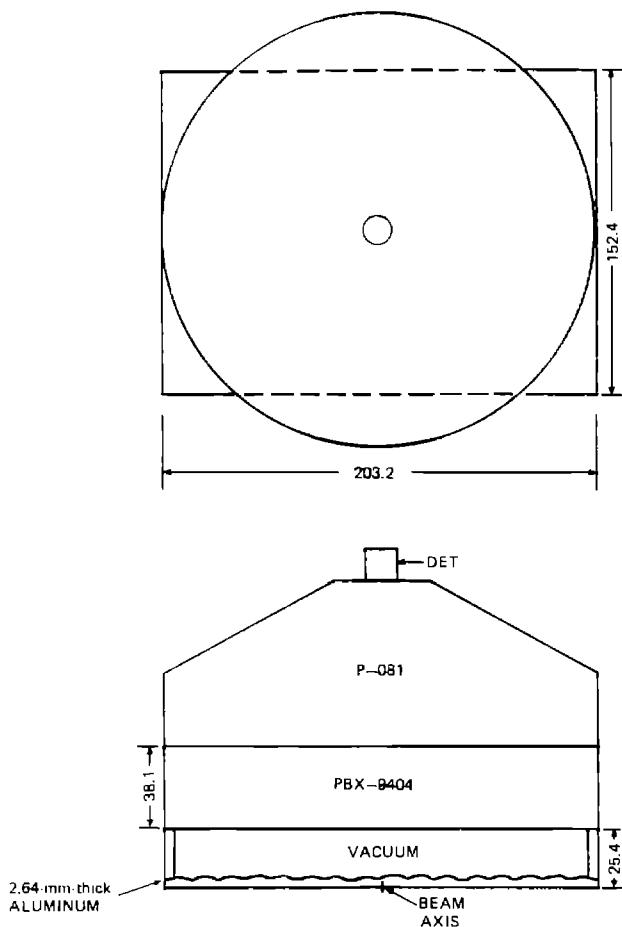

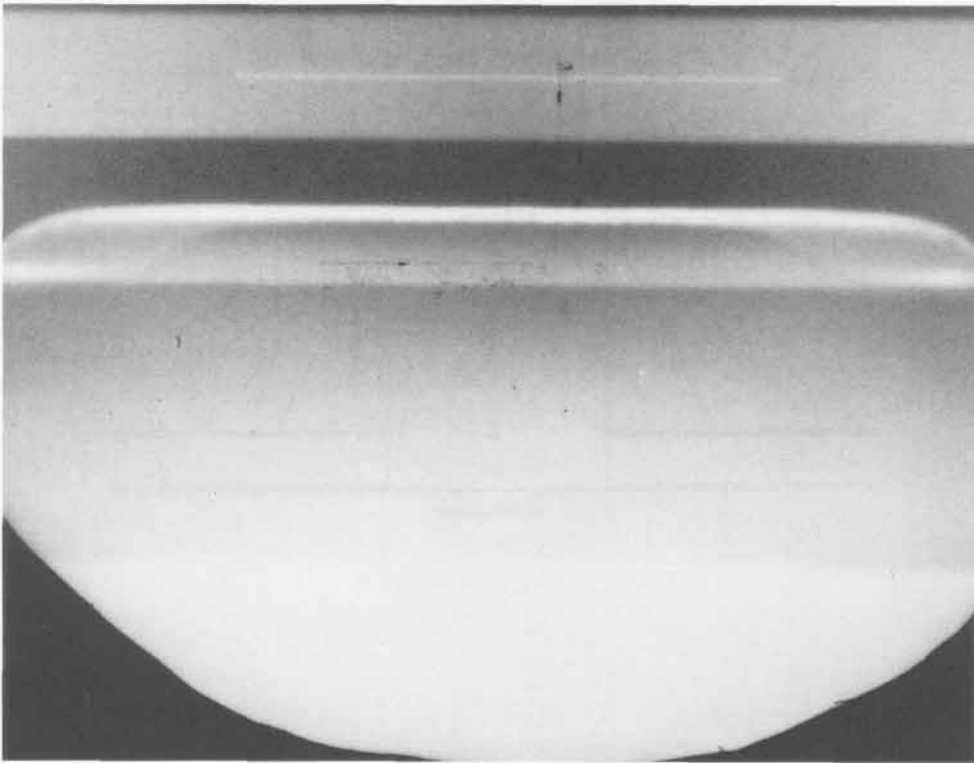
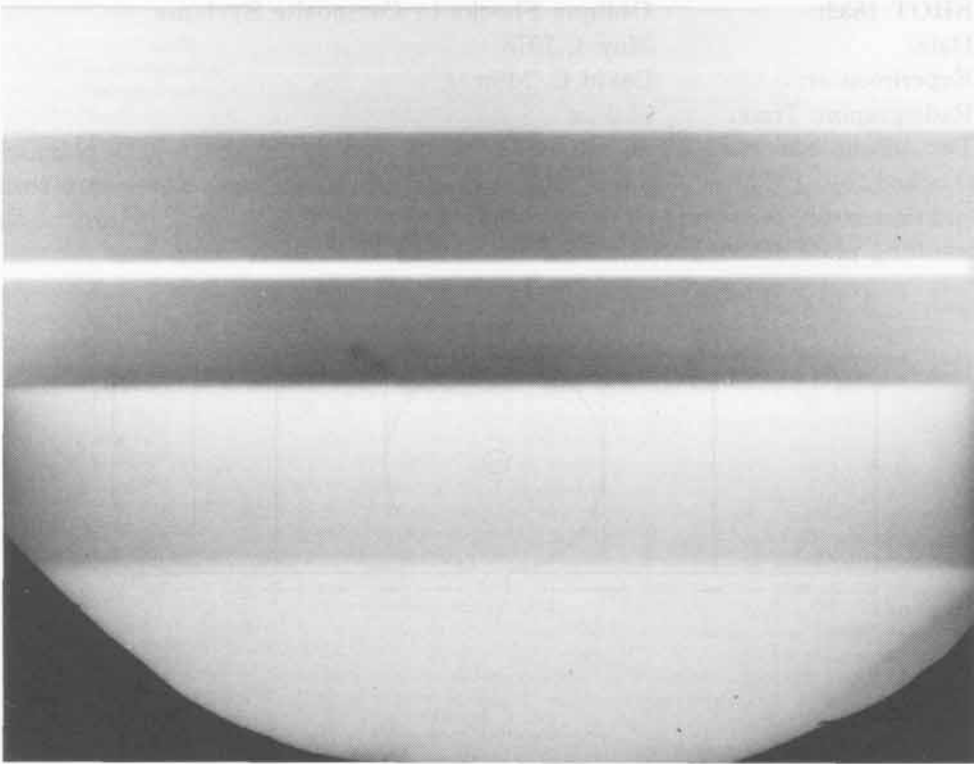

SHOT 1832:

Oblique Shocks in Composite Systems

Date:

May 4, 1978

Experimenter:

David C. Moir

Radiographic Time:

75.2 μ s

Two blocks consisting of an aluminum and polyethylene wedge were obliquely shocked by 177.8 of Baratol initiated by a P-040 lens. Three-mm-thick stainless steel plates were on the bottom of the composite blocks to determine the resulting plate deformation.

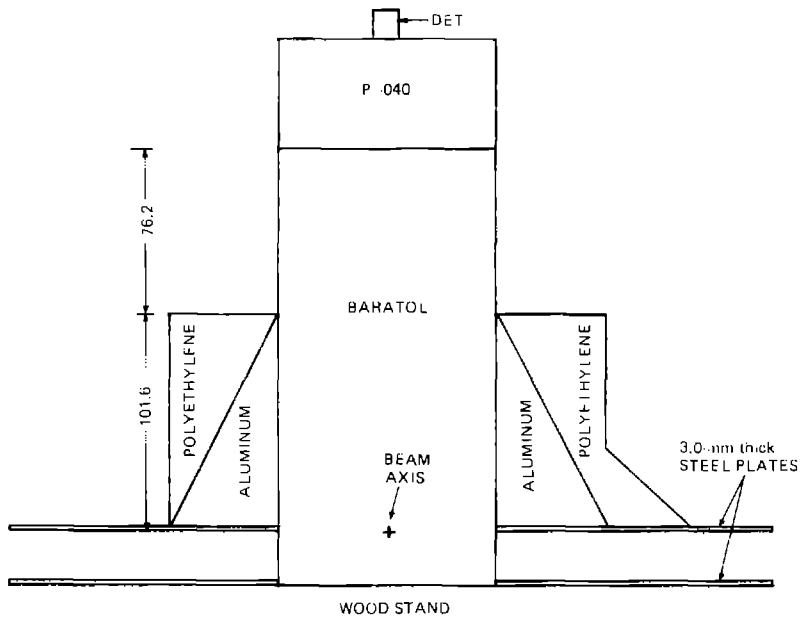
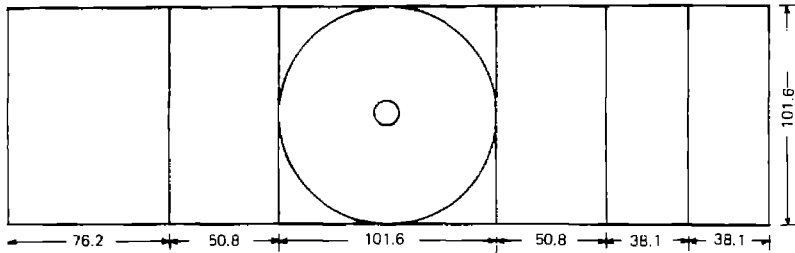

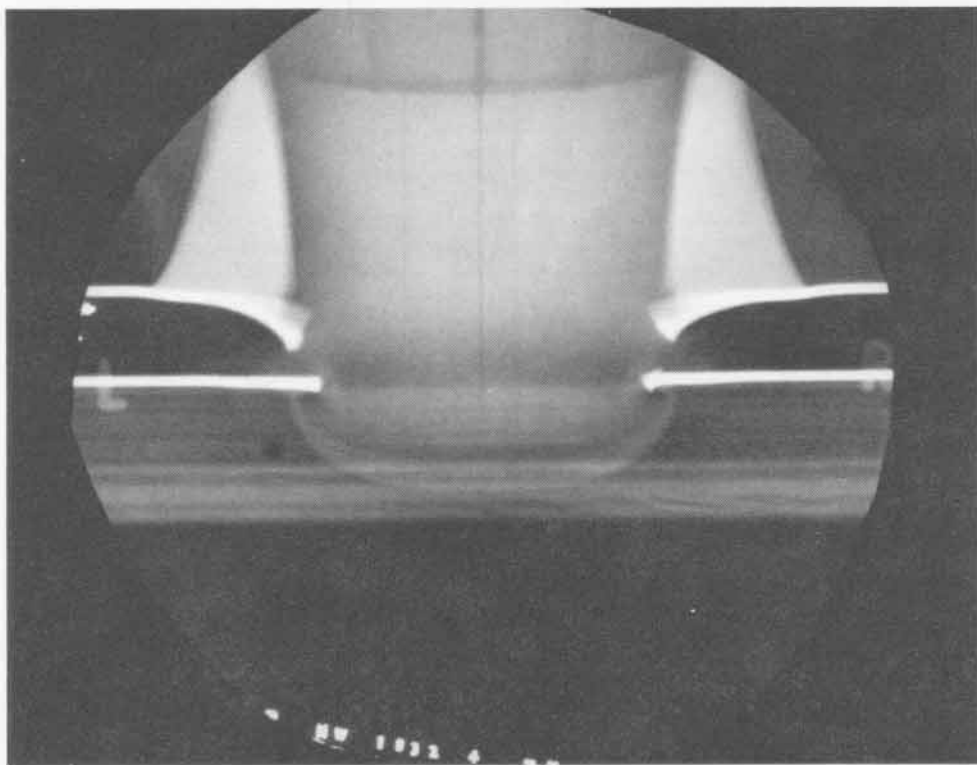
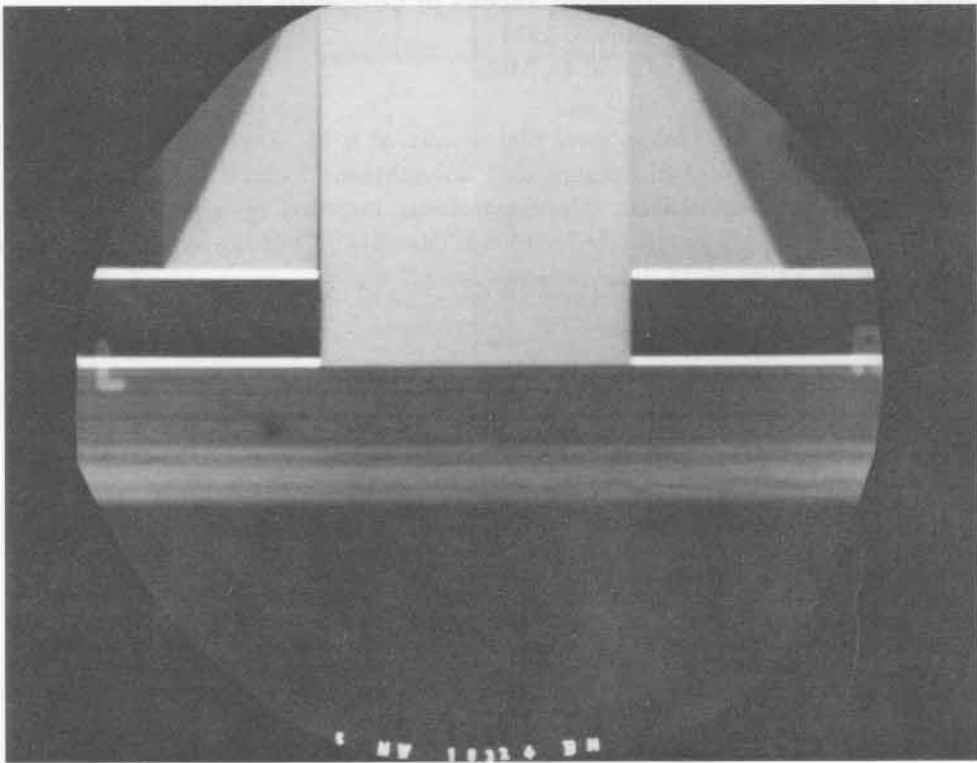

501

SHOT 1845: Oblique Shocks in Composite Systems

Date: June 8, 1978

Experimenter: David C. Moir

Radiographic Time: 83.9 μ s

Two 1.58-mm-thick stainless steel plates were at a 45° angle from 203.2 mm of Baratol with wedges of aluminum and polyethylene located between the steel plates and the Baratol block. The Baratol was initiated by a P-040 lens, and it obliquely shocked the composite system. The objective of the experiment was to study the resulting plate deformation.

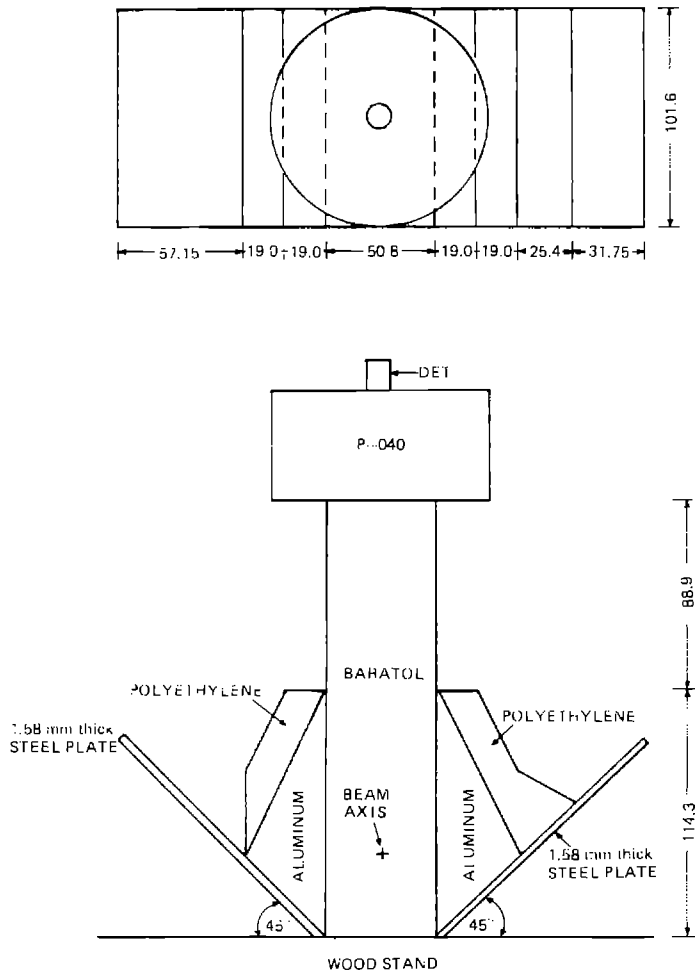

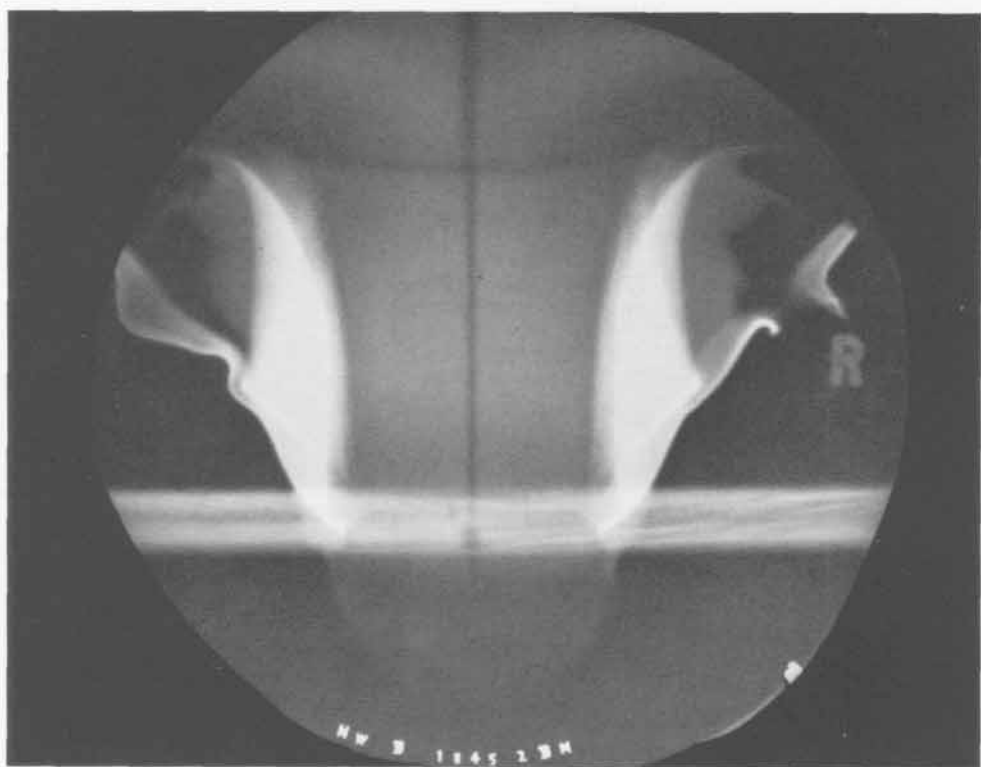
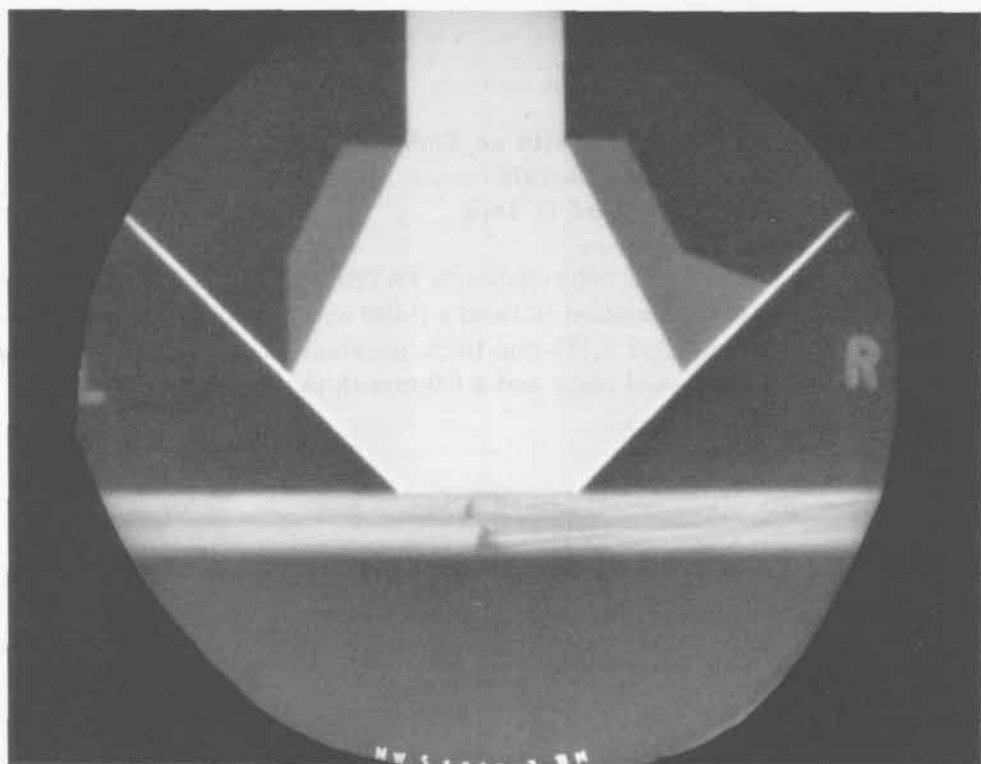

503

SHOT 1855: TATB with an Embedded Uranium Plate

Date: June 13, 1978

Experimenter: Richard D. Dick

Radiographic Time: 33.0 μ s

A 50.8-mm-wide block of PBX-9502 (95/5 wt% TATB/Kel-F at 1.894 g/cm³) was initiated by 12.7 mm of Composition B-3 and a P-040 lens. The detonation wave interacted with an embedded 3.175-mm-thick uranium plate, and it obliquely shocked a 6.0-mm-thick steel plate and a 6.0-mm-thick aluminum plate.

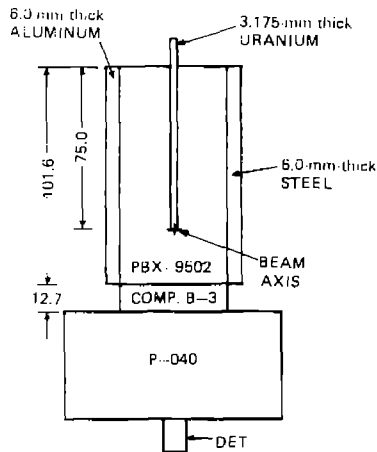
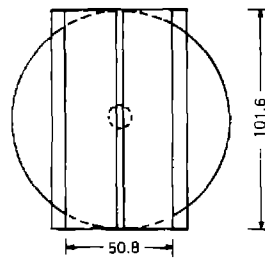

The present study is concerned with the effect of the thickness of the plate on the rate of diffusion of a gas through it. The plate was tested in both directions and the results are compared with those obtained from a one-dimensional diffusion experiment. The results show that the rate of diffusion is independent of the thickness of the plate, which is in agreement with the theory of diffusion in a plate of finite thickness. The results also show that the rate of diffusion is independent of the thickness of the plate, which is in agreement with the theory of diffusion in a plate of finite thickness.

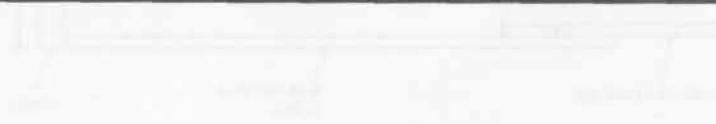
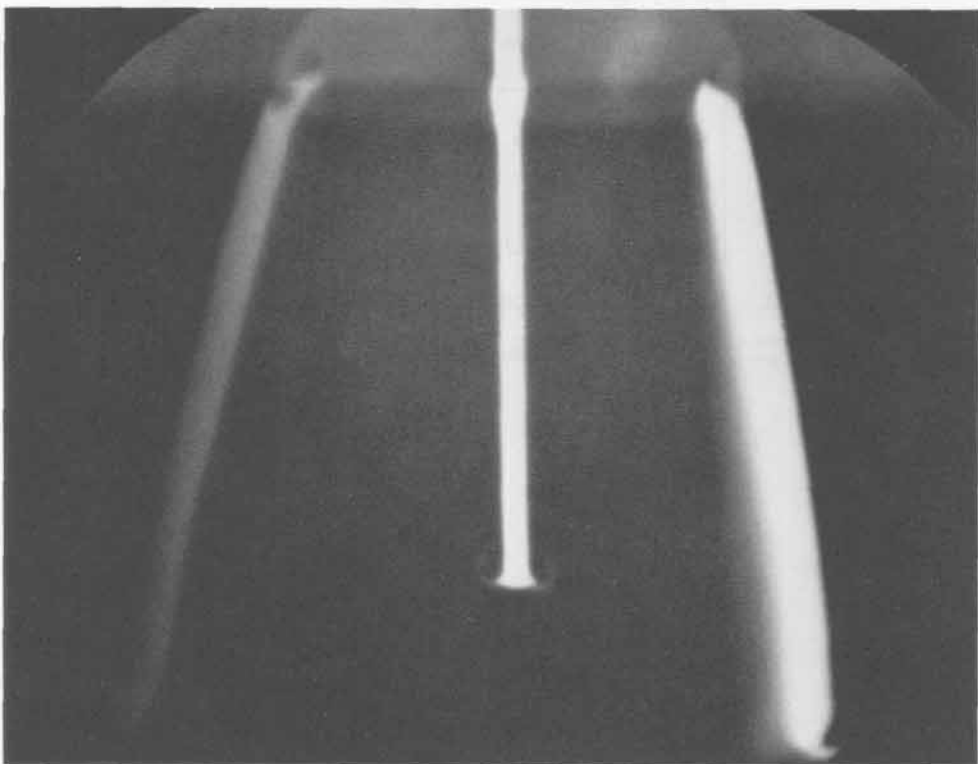

SHOT 1891:

Surface Perturbations on a Shocked Steel Plate

Date:

October 11, 1978

Experimenter:

David C. Moir

Radiographic Time:

53.0 μ s

A 3.18-mm-thick stainless steel plate was obliquely driven by a PBX-9404 detonation. On top of the plate were metal strips of various shock impedance and rectangular grooves of various depths. The effect of the surface perturbations showed that the grooves resulted in increased plate velocity, and the metal strips decreased the plate velocity and resulted in plate fracture. The end of the plate with the 0.381-mm-deep groove traveled 125 mm, and the end with the nickel foil traveled 152 mm.

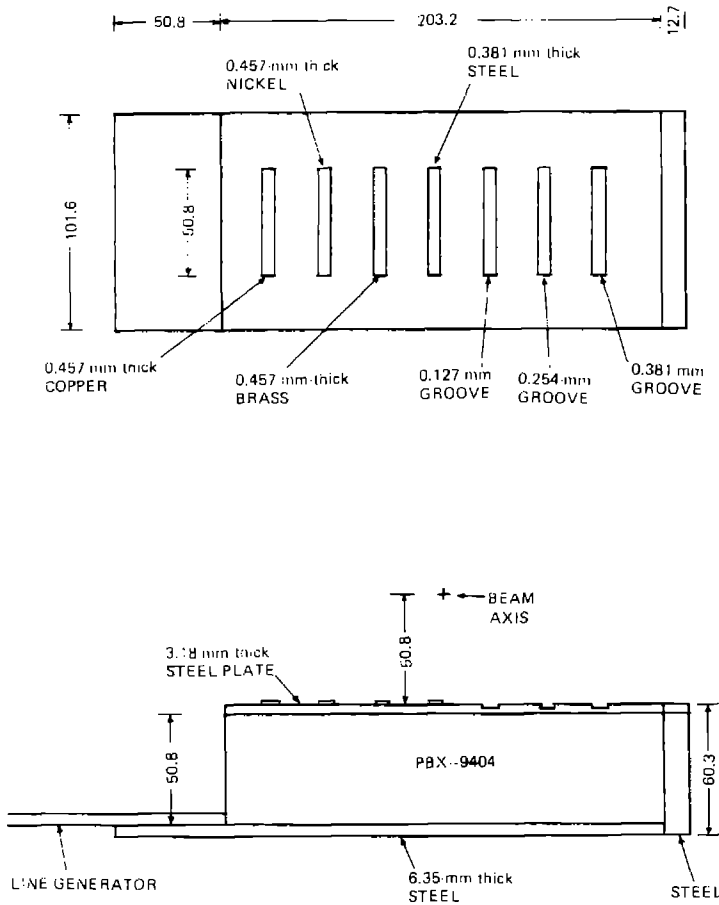

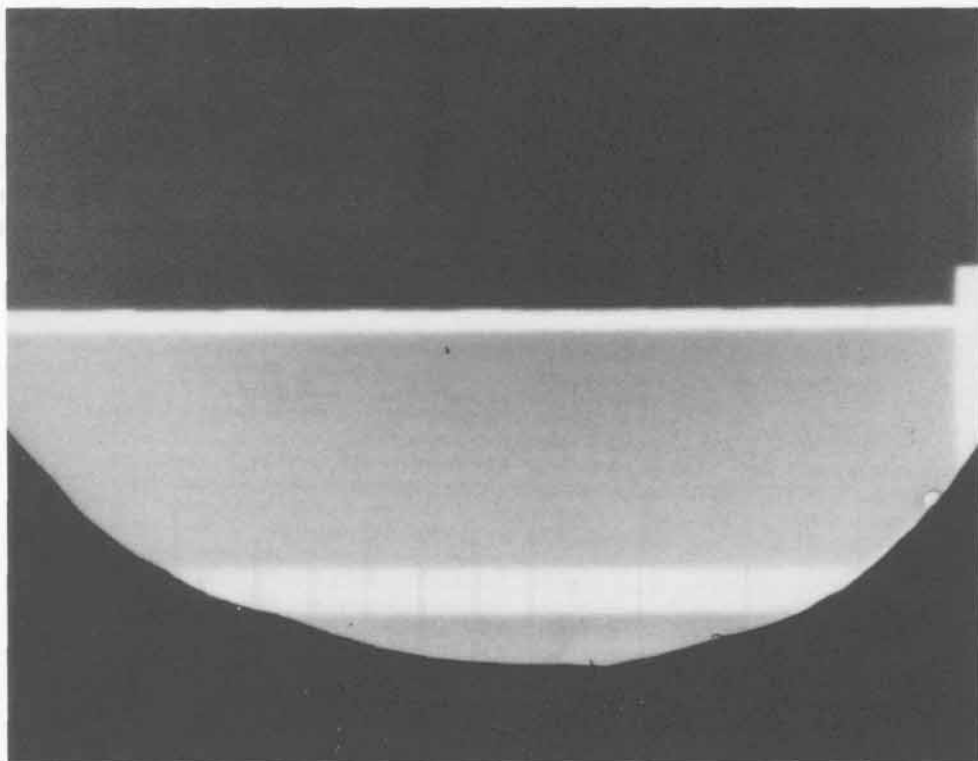

507

SHOT 1892:

Surface Perturbations on a Shocked Steel Plate

Date:

February 27, 1979

Experimenter:

David C. Moir

Radiographic Time:

74.2 μ s

A 3.18-mm-thick stainless steel plate was obliquely driven by a PBX-9501 detonation. The plate surface had triangular and rectangular grooves of various sizes. One rectangular groove was filled with aluminum. All of the grooves resulted in fracture of the plate except the aluminum-filled groove.

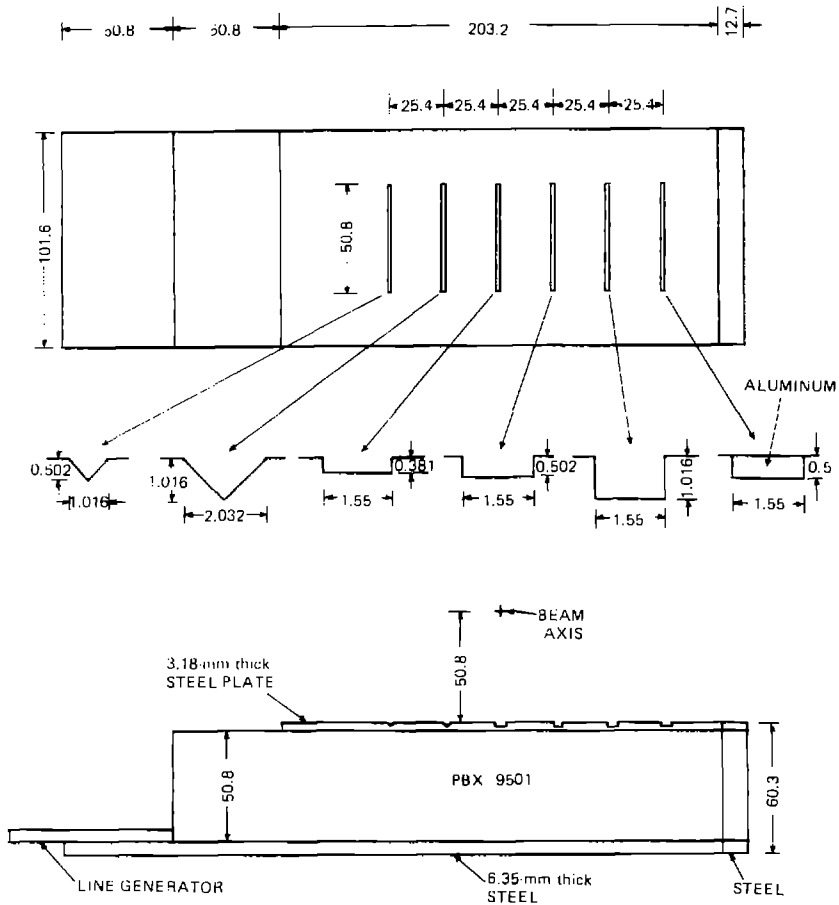

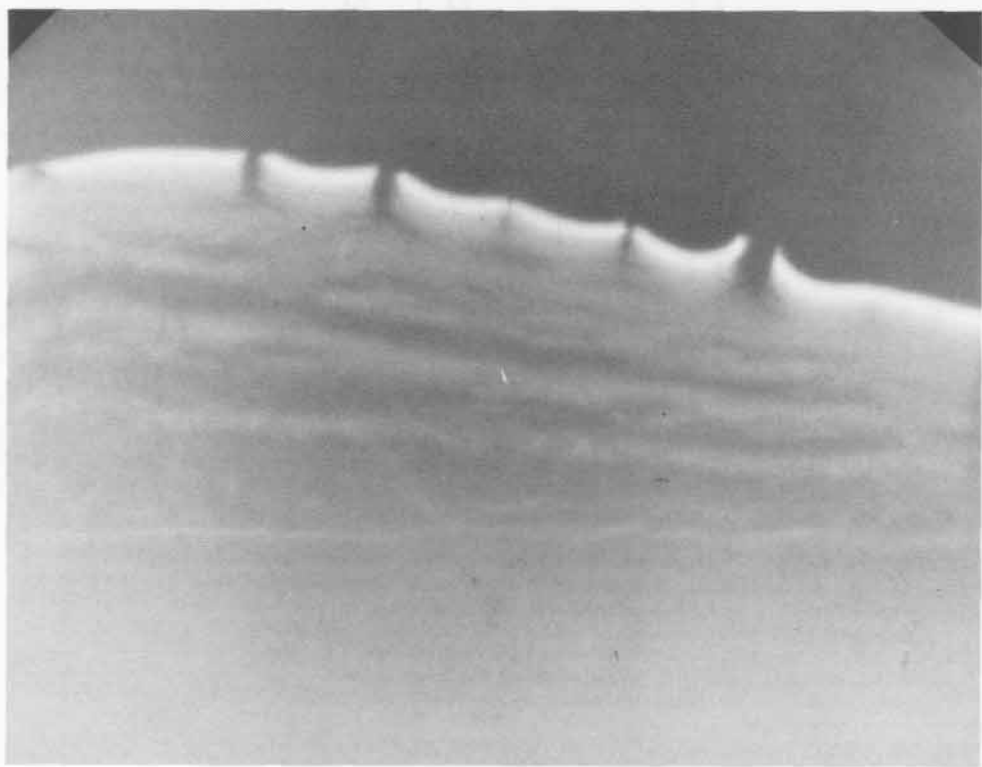
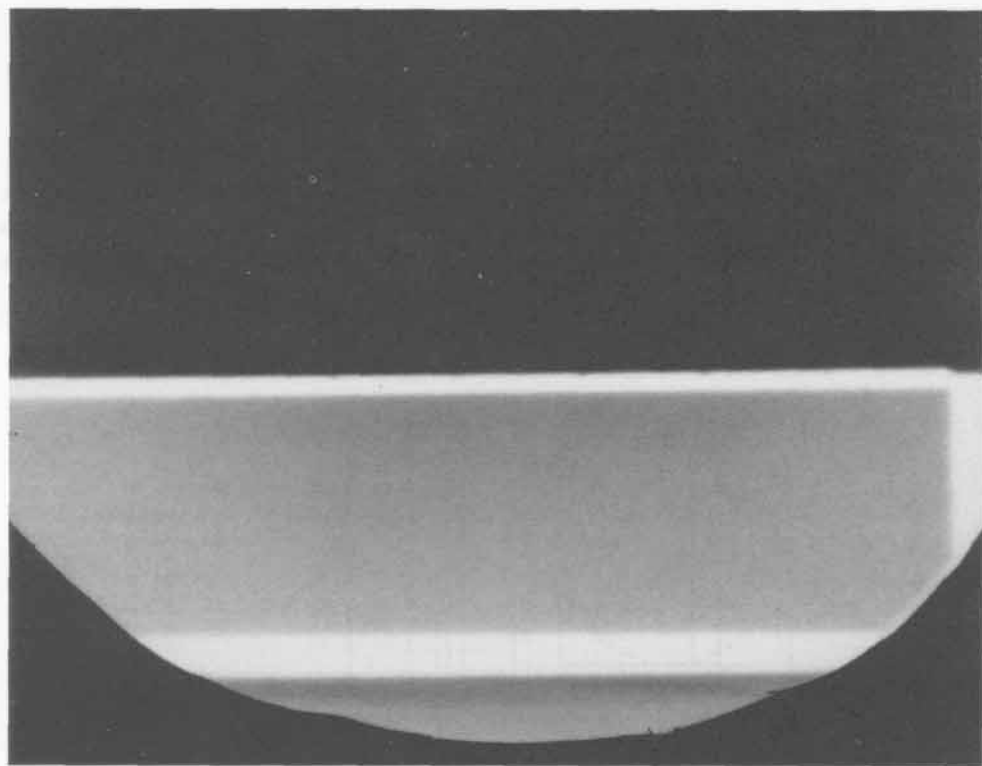

509

SHOT 1914:

Desensitization of TATB by Preshocking

Date:

April 4, 1979

Experimenter:

Richard D. Dick

Radiographic Time:

89.0 μ s

Reference:

Mader and Dick, 1979

PBX-9502 (95/5 wt% TATB/Kel-F at 1.894 g/cm³) was shocked by a 6.35-mm-thick steel plate going 0.46 mm/ μ s and was initiated by 25.4 mm of TNT and a P-040 lens after a delay of 68.2 μ s. The resulting detonation failed to propagate in the preshocked explosive. See also Shot 1698.

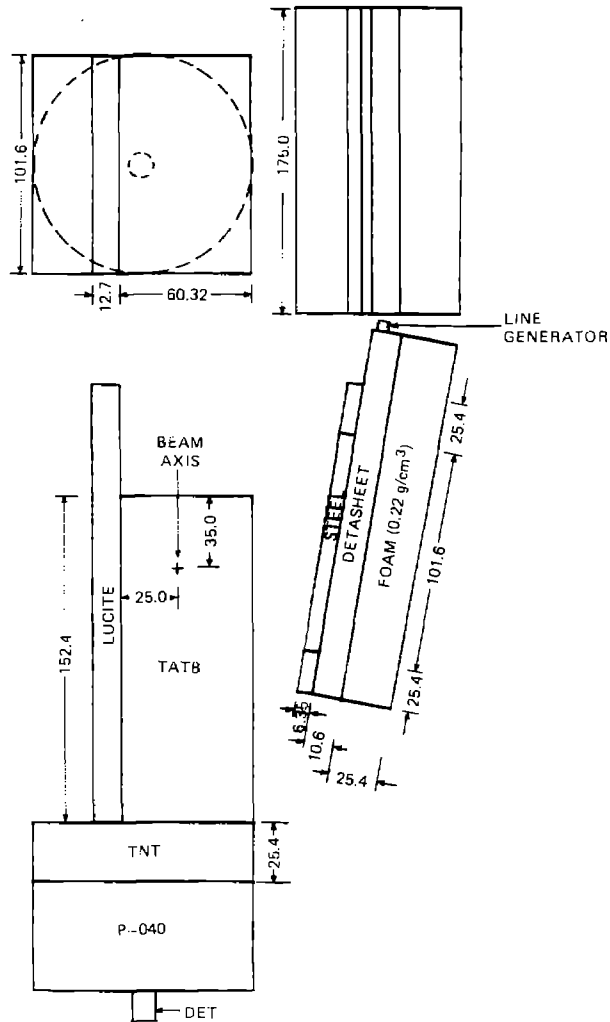

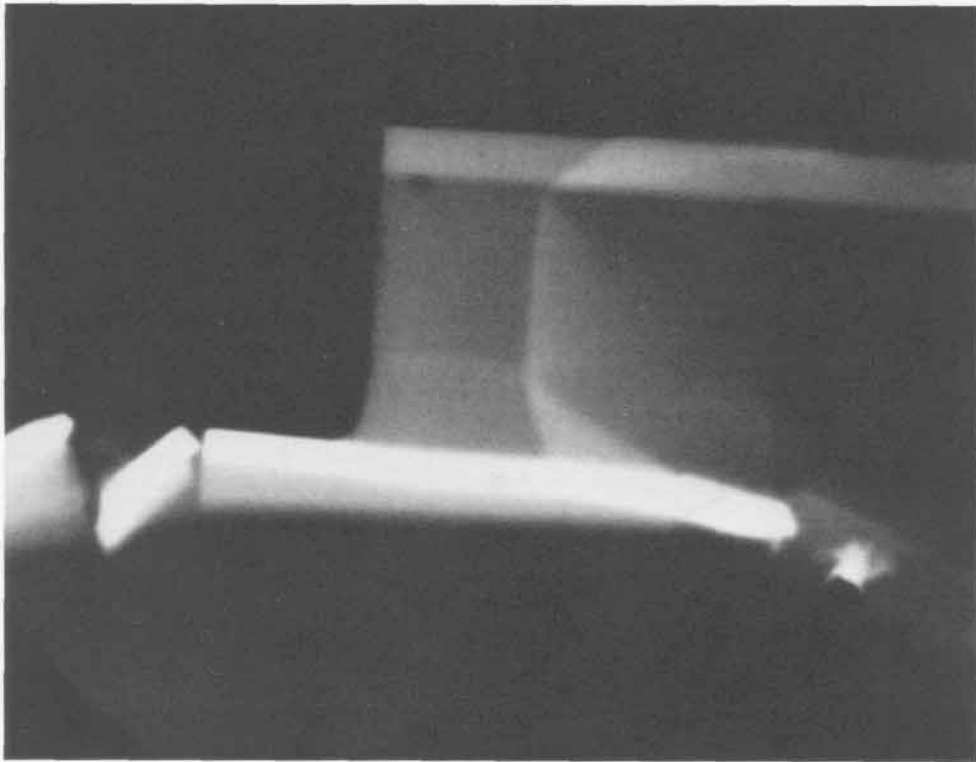
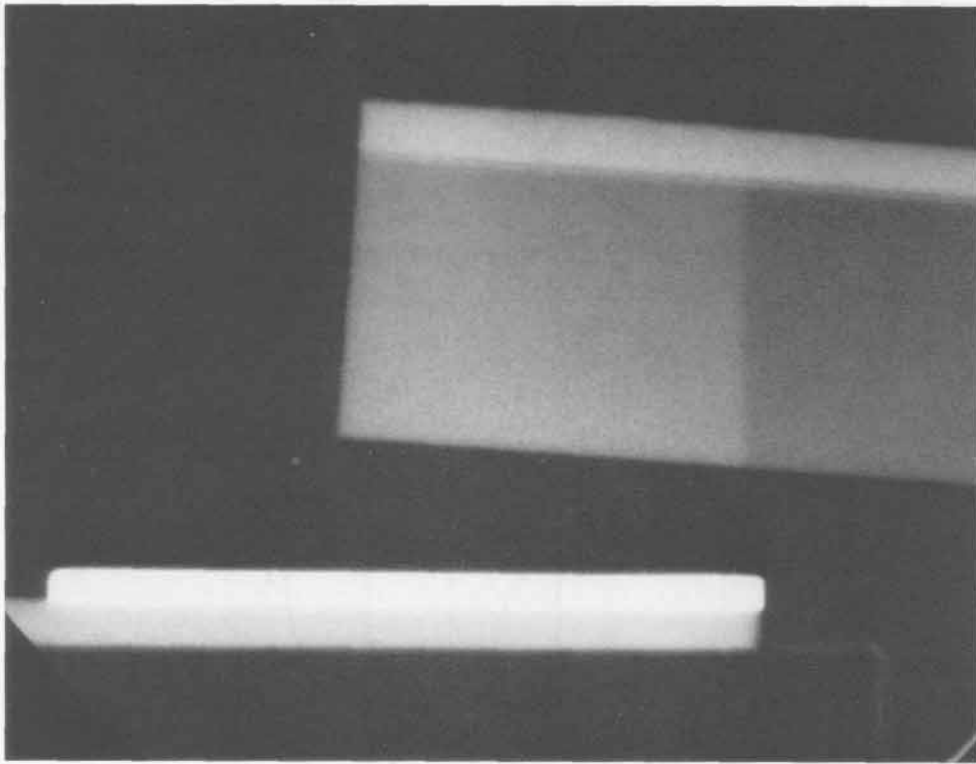

511

SHOT 1936: TATB Turning a 90° Corner

Date: June 18, 1975

Experimenter: Richard D. Dick

Radiographic Time: 44.06 μ s

Reference: Mader, 1979

An X0219 (90/10 wt% TATB/Kel-F at 1.914 g/cm³) detonation wave was initiated by 25.4 mm of PBX-9404 and a P-081 lens turning a 90° corner. See also Shots 1940 and 1942. A step wedge used for density calibration is shown on top of the shot.

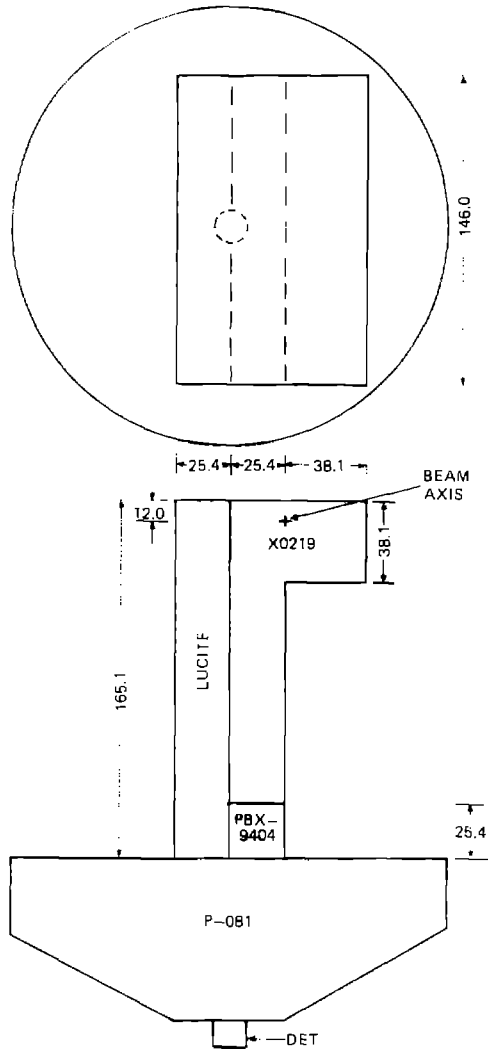

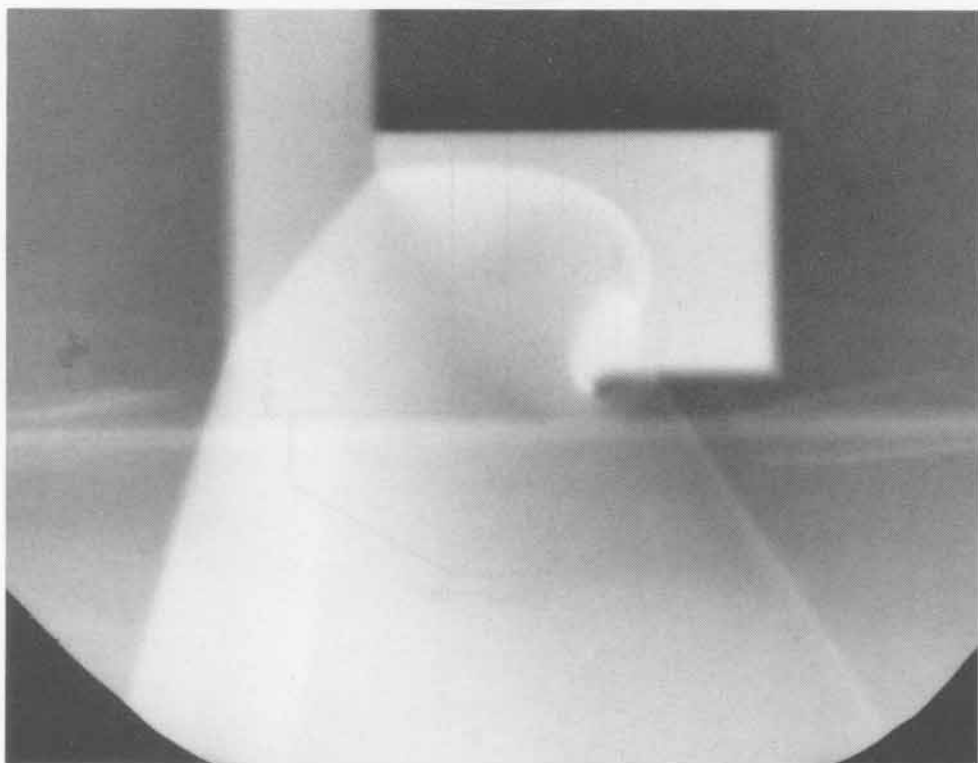

513

SHOT 1937: TATB Turning a 90° Corner

Date: June 18, 1975

Experimenter: Richard D. Dick

Radiographic Time: 43.80 μ s

A PBX-9502 (95/5 wt% TATB/Kel-F at 1.895 g/cm³) detonation wave was initiated by 25.4 mm of PBX-9404 and a P-081 lens turning a 90° corner. See also Shots 1705, 1941, and 1943. A step wedge used for density calibration is shown on top of the shot.

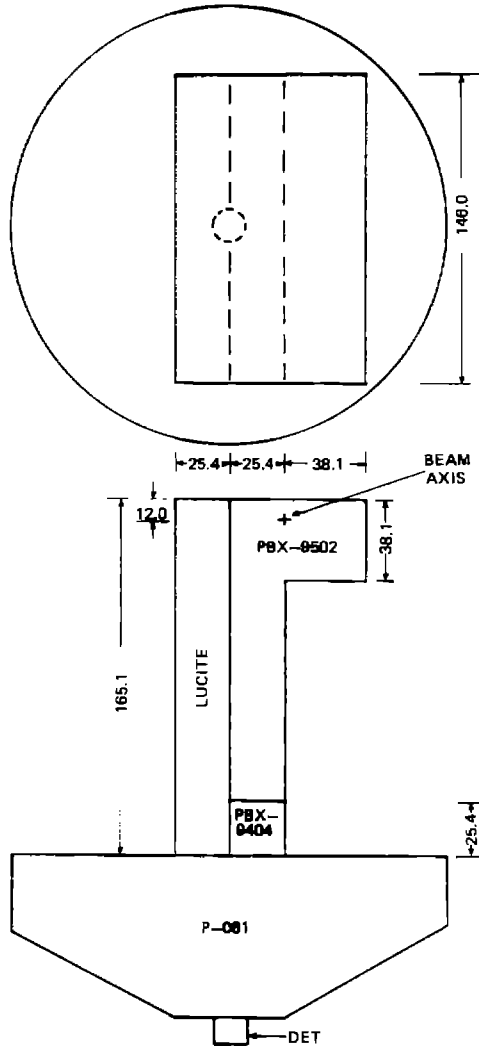

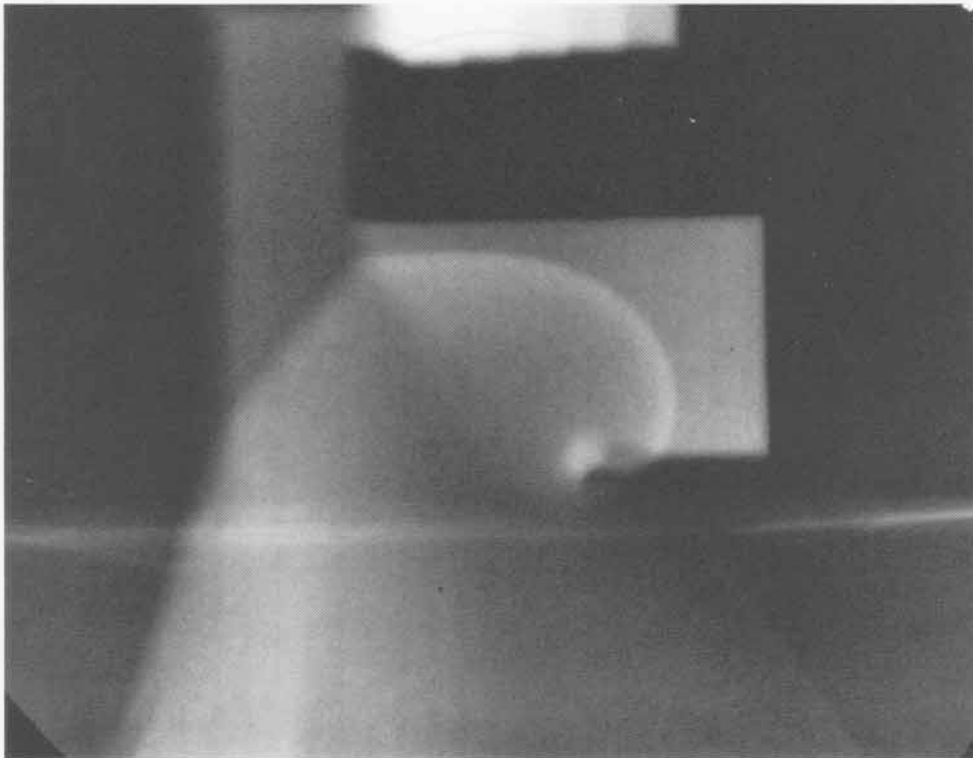
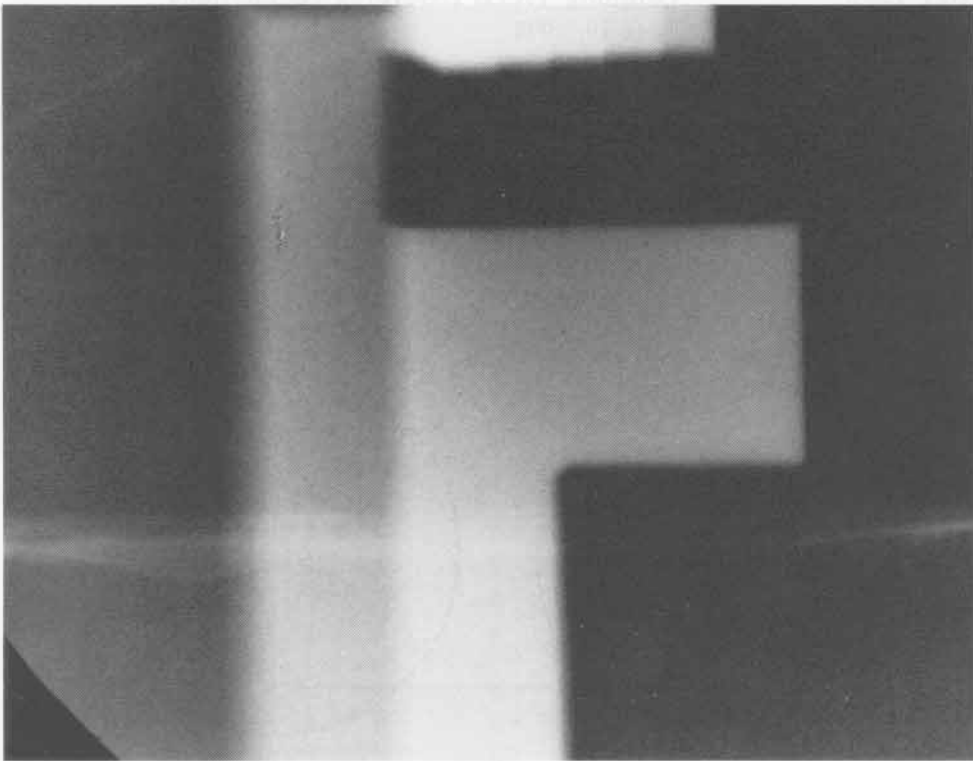

515

SHOT 1938: Colliding TATB Diverging Detonations

Date: June 19, 1975

Experimenter: Richard D. Dick

Radiographic Time: 65.50 μ s

Two diverging X0219 (90/10 wt% TATB/Kel-F at 1.914 g/cm³) detonations formed by simultaneously initiating the two ends of an X0219 arc of 89.0-mm inner radius and 114.0-mm outer radius were radiographed while the detonations were colliding. See also Shot 1703. A step wedge used for density calibration is shown on top of the shot.

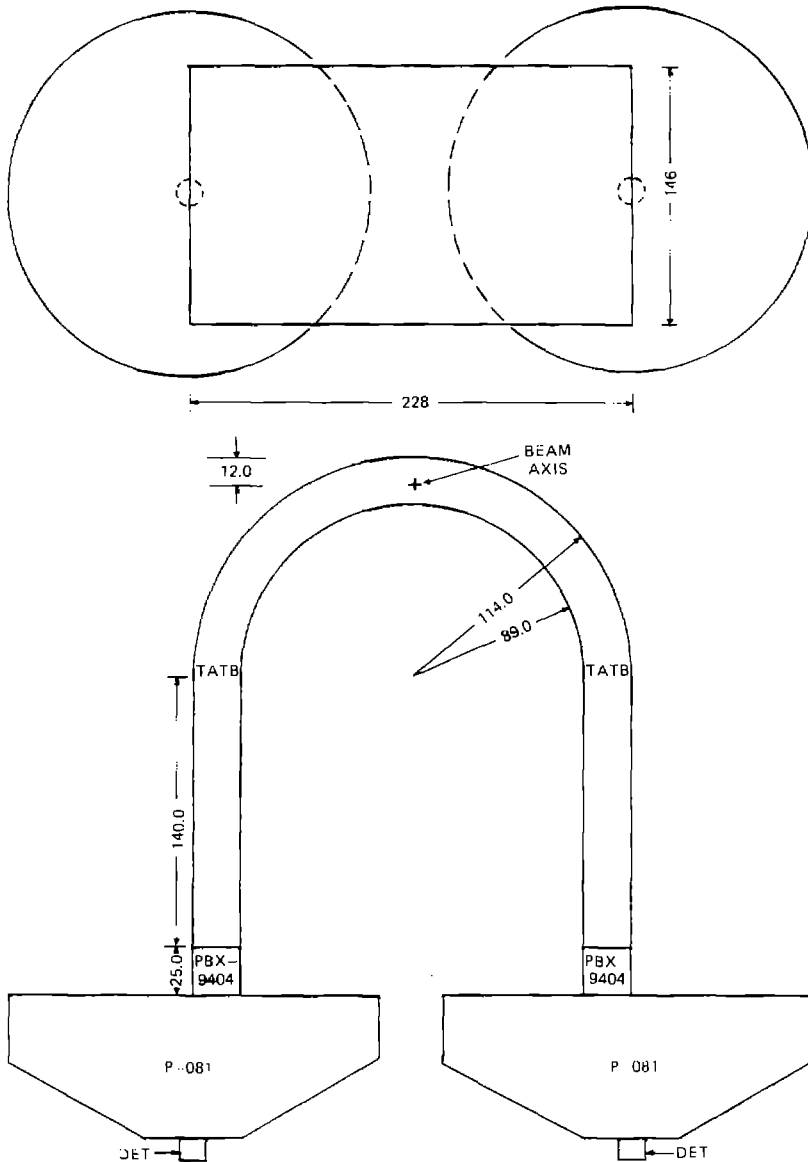

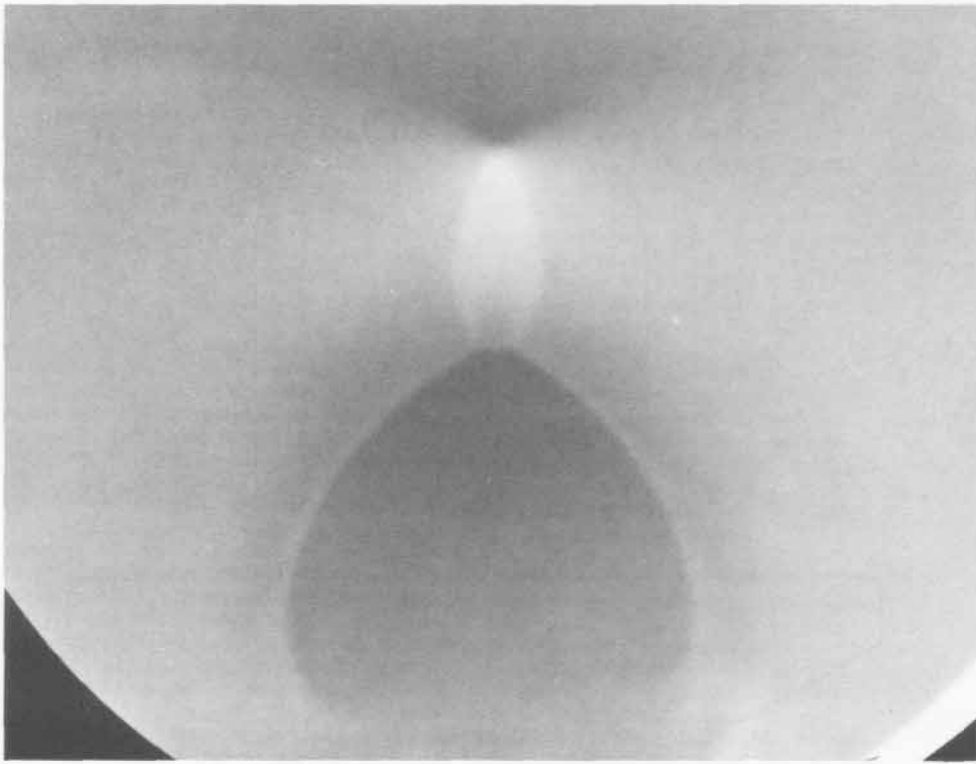
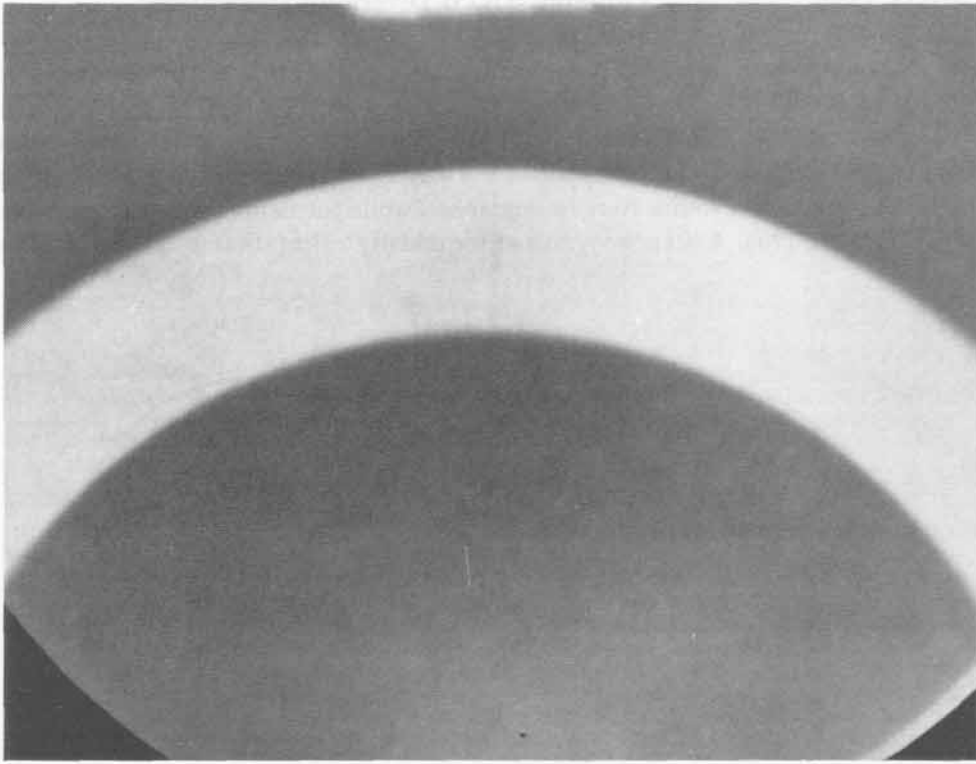

517

SHOT 1939:

Colliding TATB Diverging Detonations

Date:

June 19, 1975

Experimenter:

Richard D. Dick

Radiographic Time:

64.99 μ s

Two diverging PBX-9502 (95/5 wt% TATB/Kel-F at 1.894 g/cm³) detonations formed by initiating the two ends of a PBX-9502 arc of 89.0-mm inner radius and 114.0-mm outer radius were radiographed while the detonations were colliding. See also Shot 1704. A step wedge used for density calibration is shown on top of the shot.

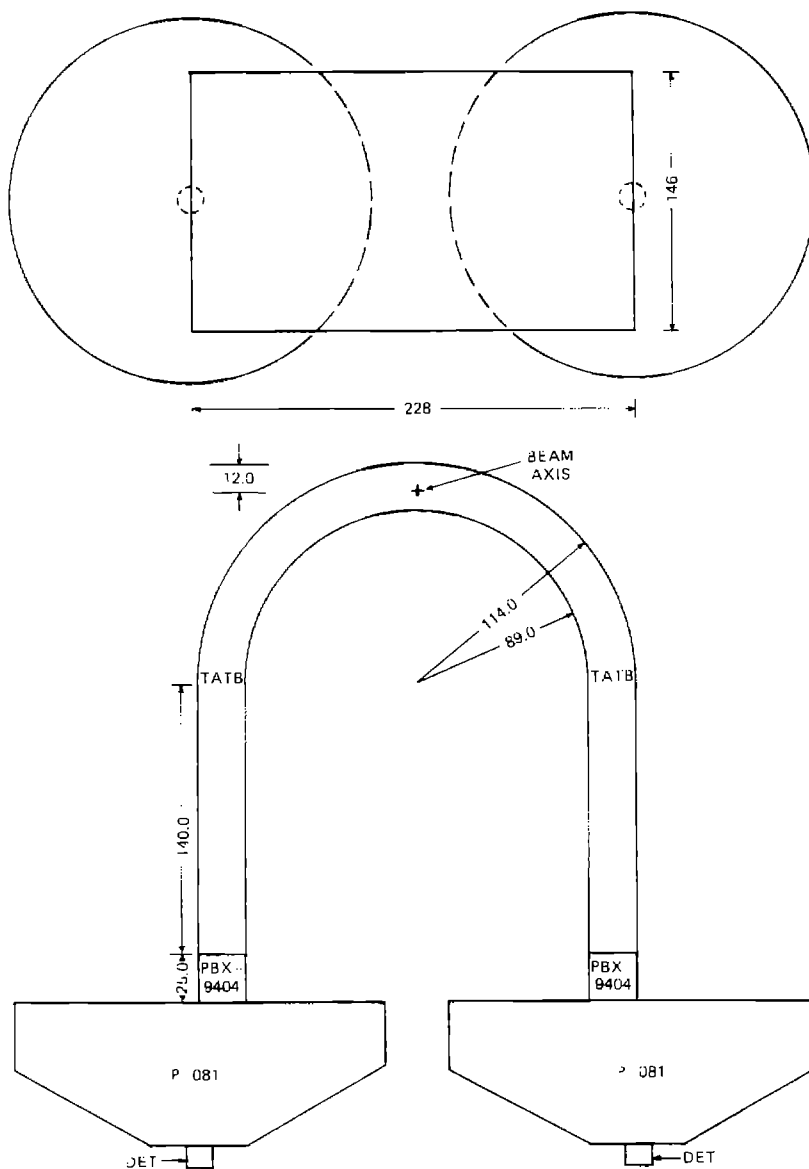

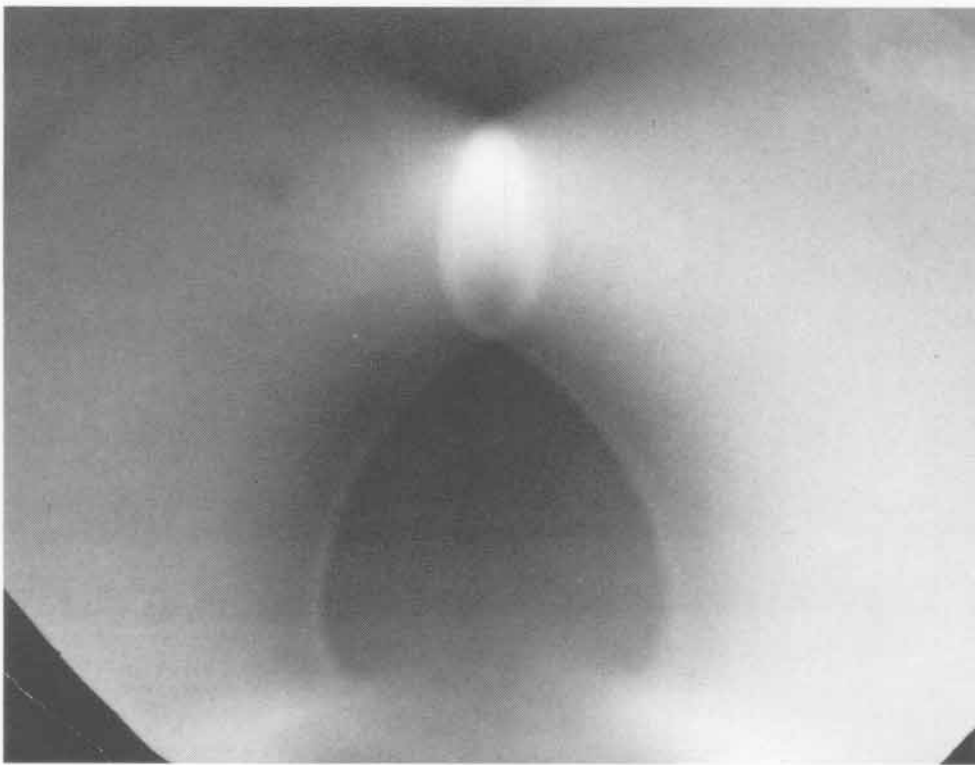
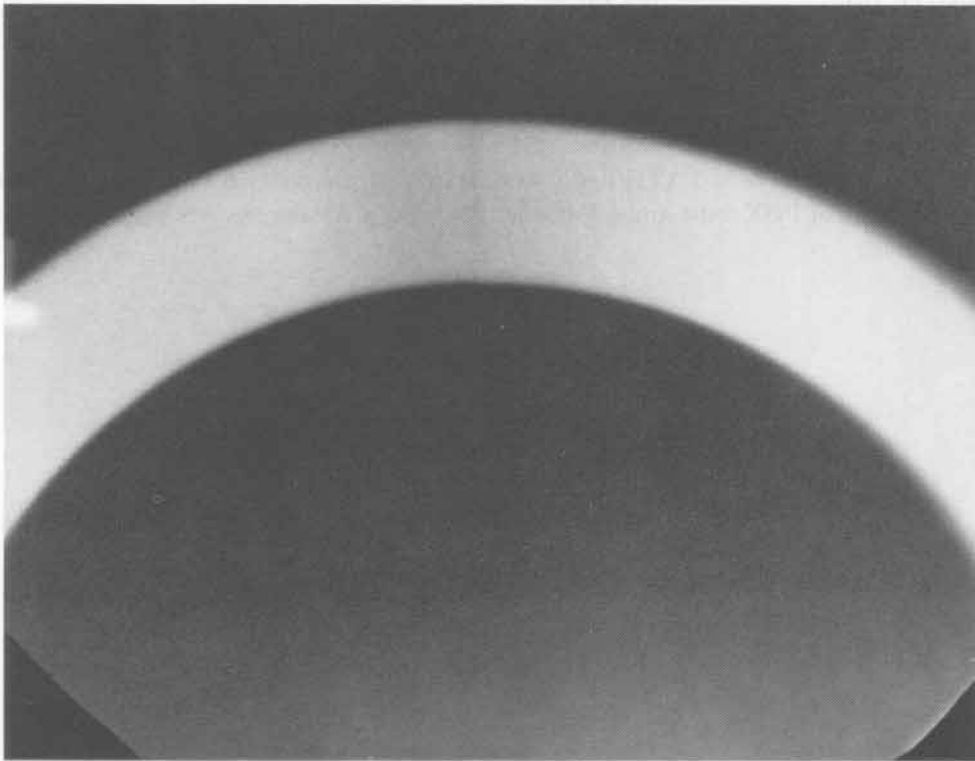

519

SHOT 1940:

TATB Turning a 90° Corner

Date:

June 24, 1975

Experimenter:

Richard D. Dick

Radiographic Time:

46.12 μ s

Reference:

Mader, 1979

An X0219 (90/10 wt% TATB/Kel-F at 1.914 g/cm³) detonation wave was initiated by 25.4 mm of PBX-9404 and a P-081 lens turning a 90° corner. See also Shots 1936 and 1942.

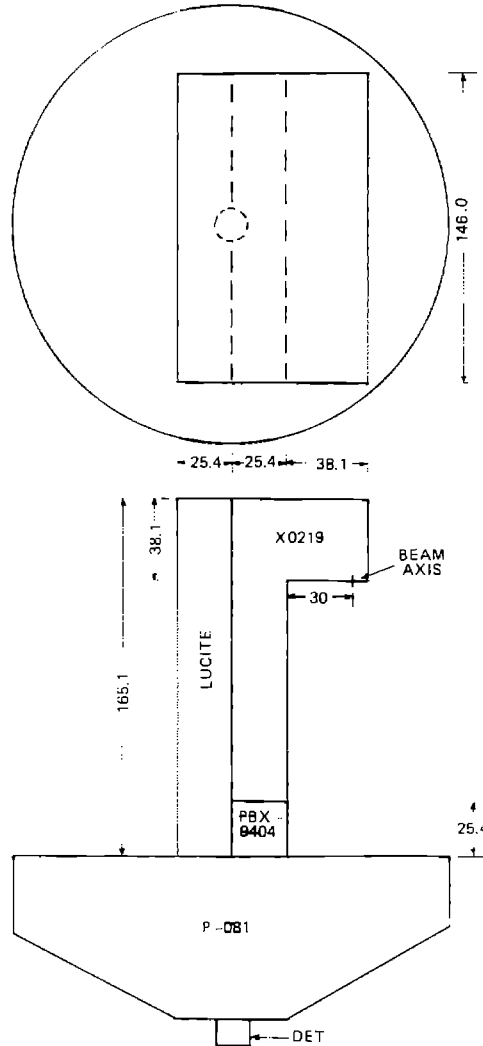

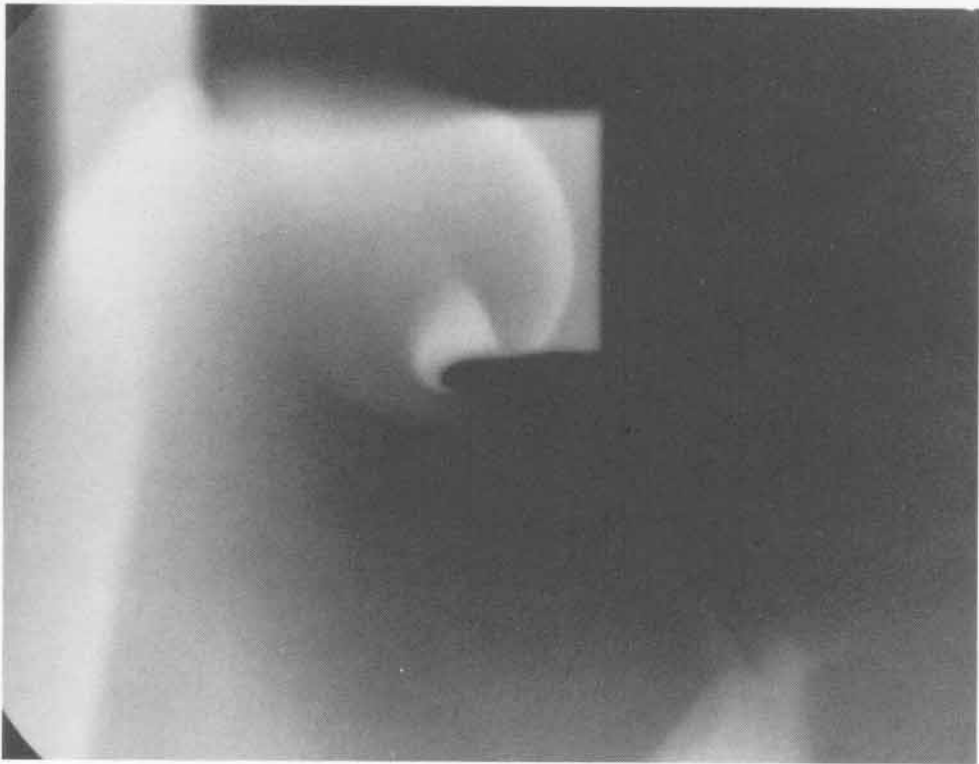
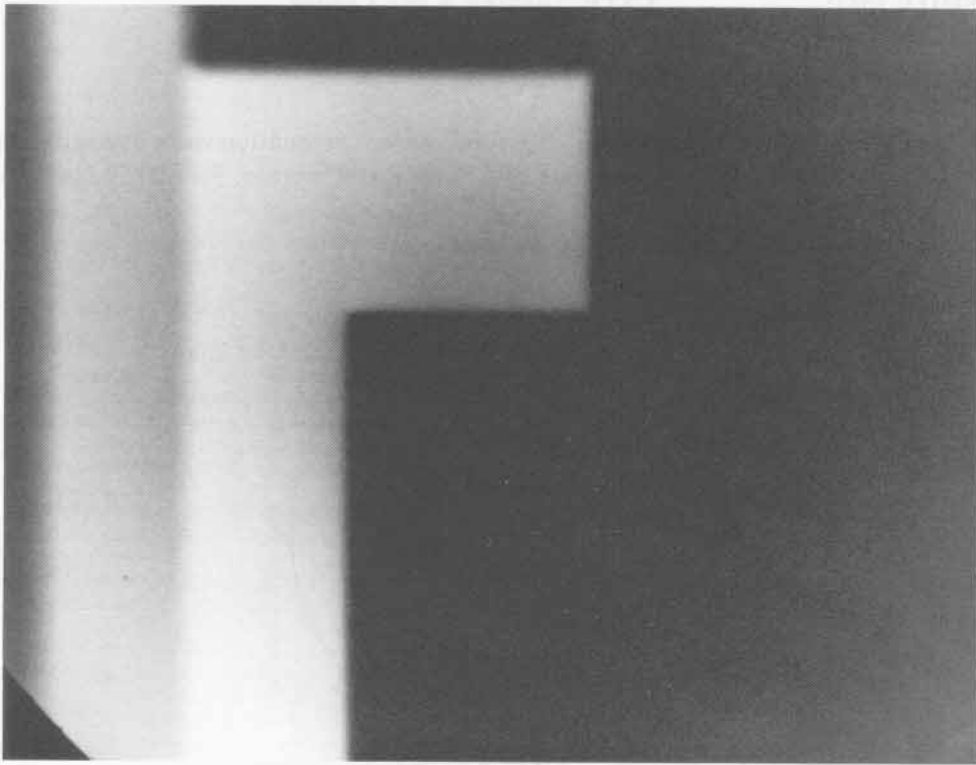

521

SHOT 1941: TATB Turning a 90° Corner

Date: June 24, 1975

Experimenter: Richard D. Dick

Radiographic Time: 41.08 μ s

A PBX-9502 (95/5 wt% TATB/Kel-F at 1.895 g/cm³) detonation wave was initiated by 25.4 mm of PBX-9404 and a P-081 lens turning a 90° corner. See also Shots 1705, 1937, and 1943.

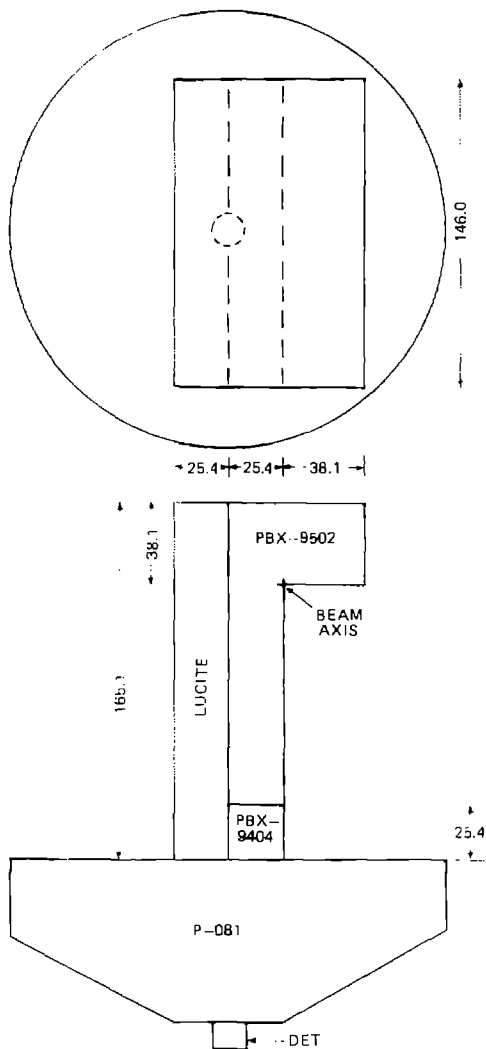

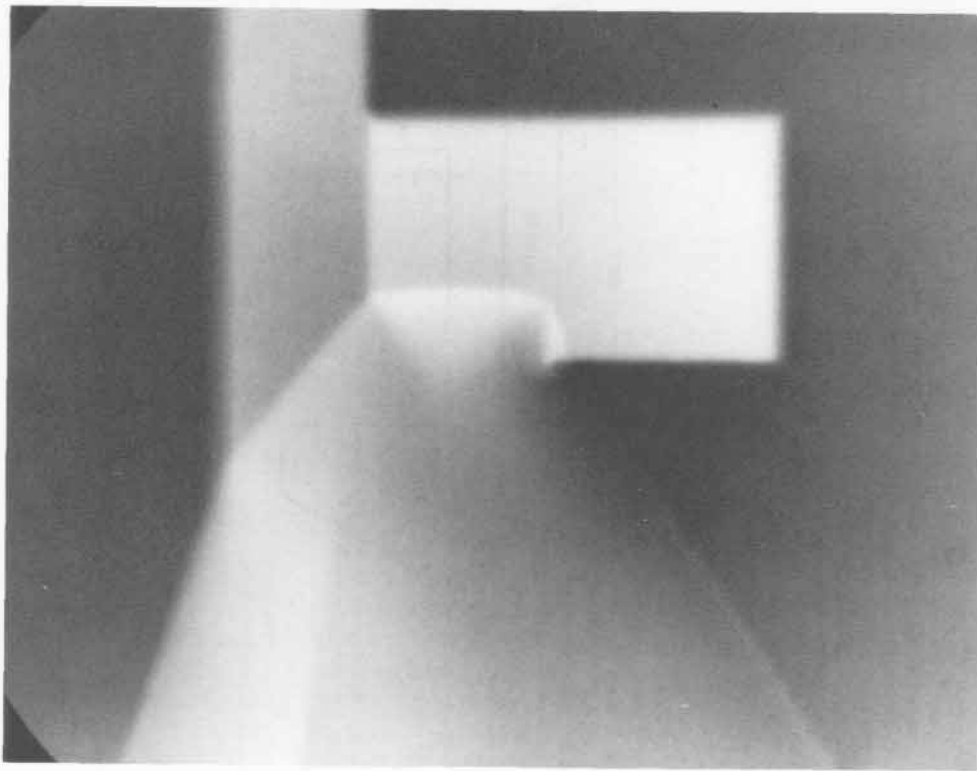
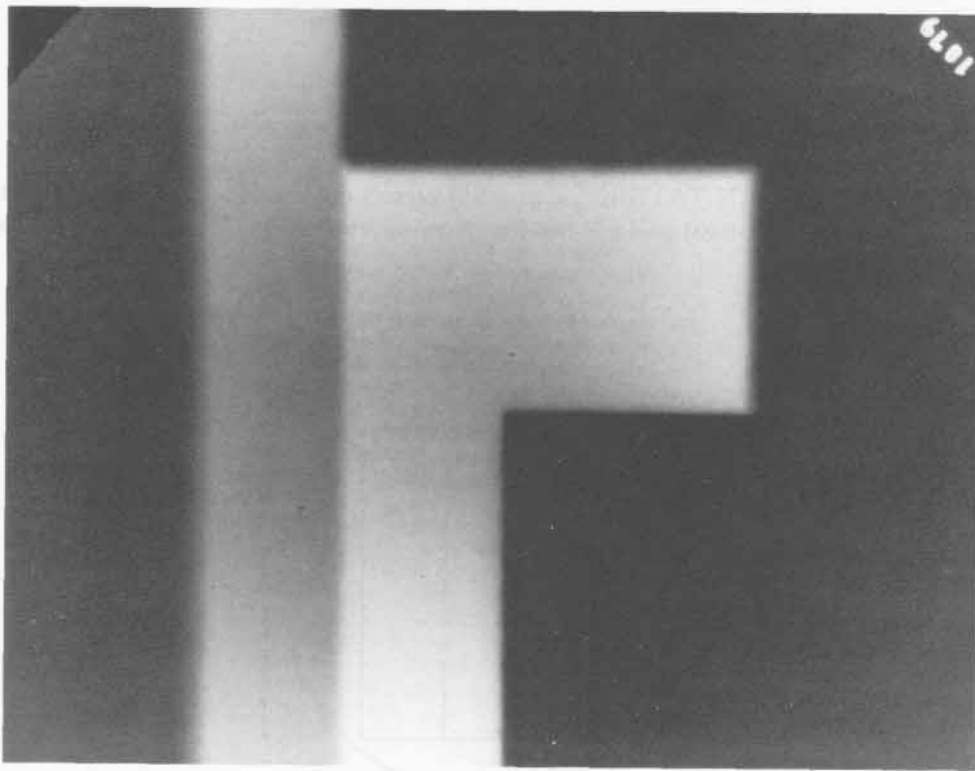

523

SHOT 1942:

TATB Turning a 90° Corner

Date:

July 2, 1975

Experimenter:

Richard D. Dick

Radiographic Time:

45.12 μ s

Reference:

Mader, 1979

An X0219 (90/10 wt% TATB/Kel-F at 1.914 g/cm³) detonation wave was initiated by 25.4 mm of PBX-9404 and a P-081 lens turning a 90° corner. See also Shots 1936 and 1940.

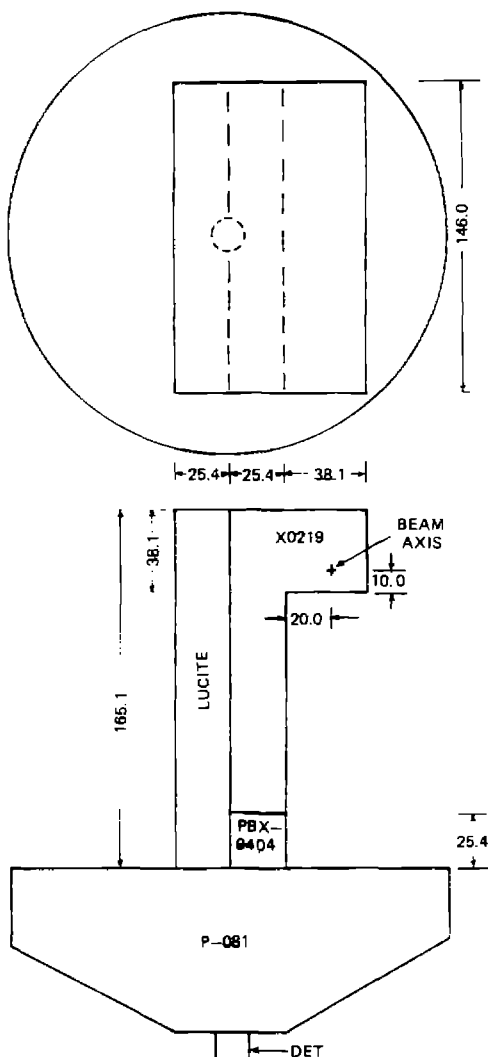

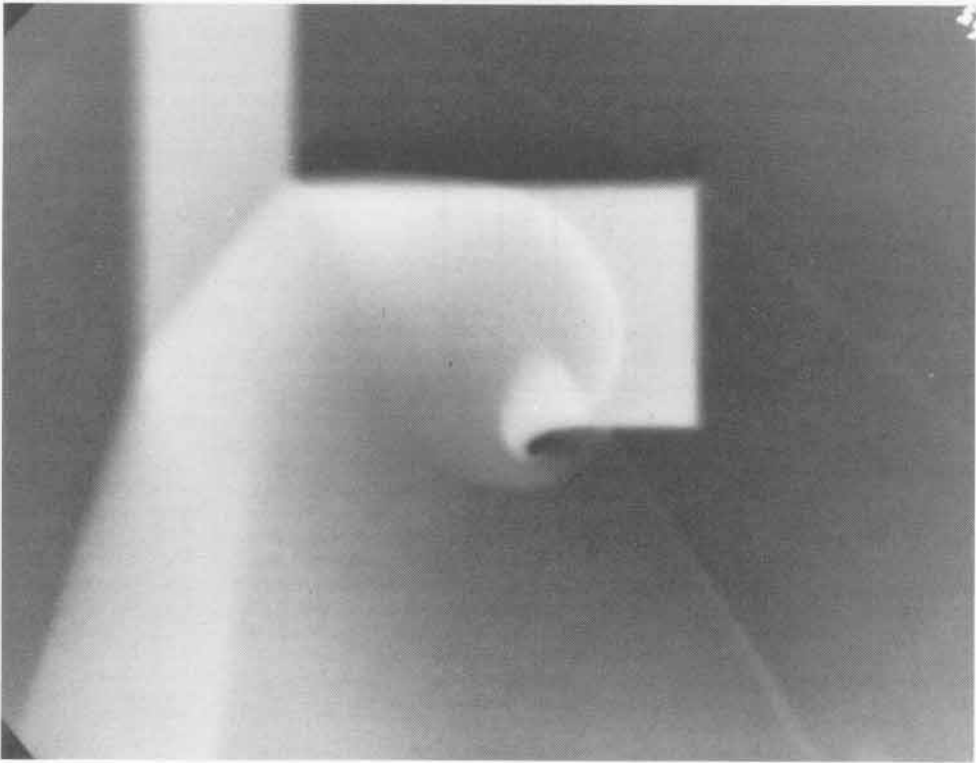
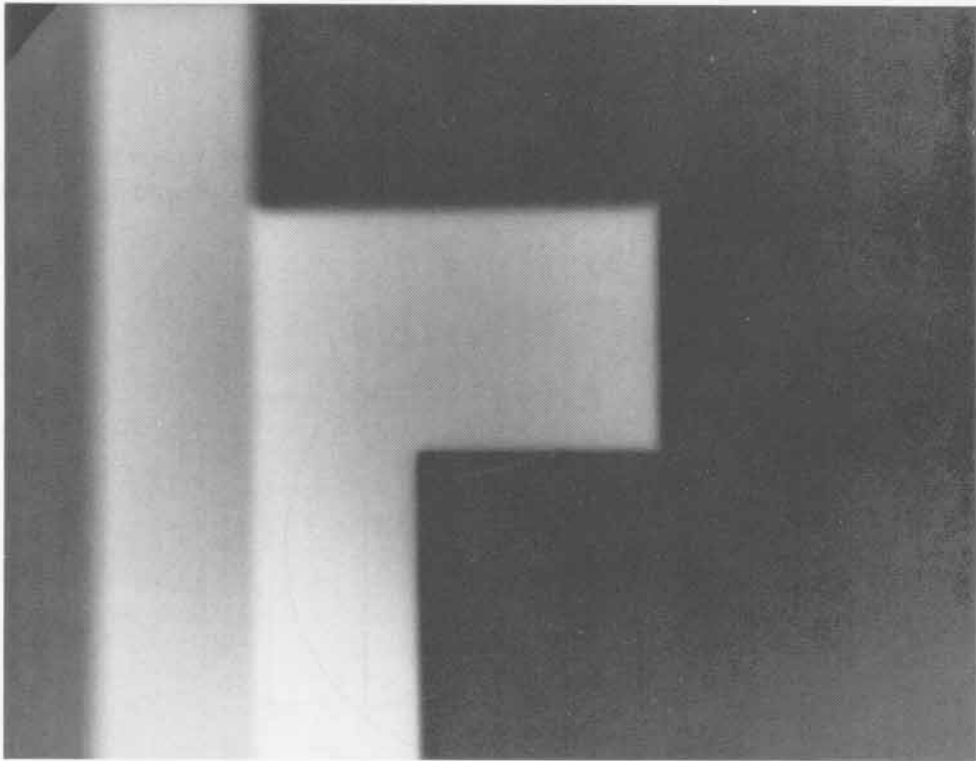

525

SHOT 1943: TATB Turning a 90° Corner

Date: July 2, 1975

Experimenter: Richard D. Dick

Radiographic Time: 44.57 μ s

A PBX-9502 (95/5 wt% TATB/Kel-F at 1.895 g/cm³) detonation wave was initiated by 25.4 mm of PBX-9404 and a P-081 lens turning a 90° corner. See also Shots 1705, 1937, and 1941.

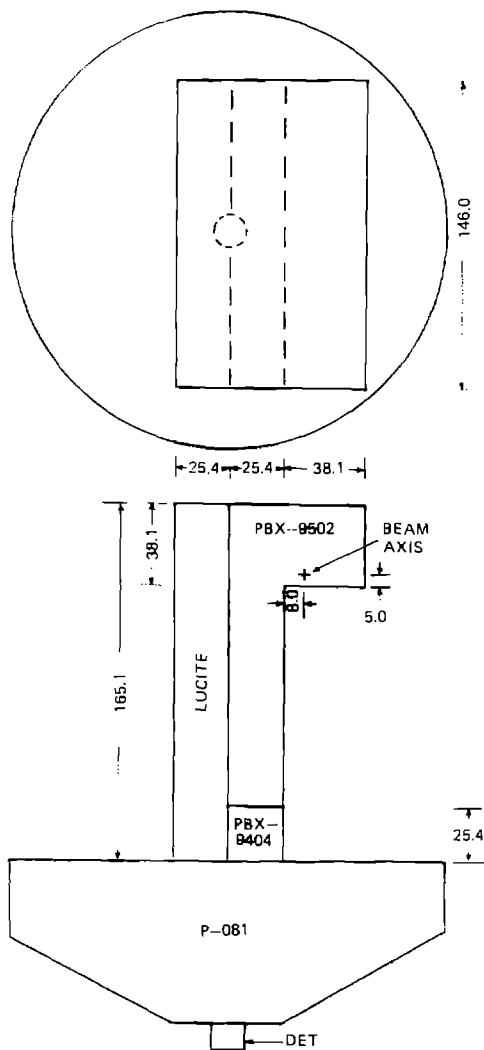

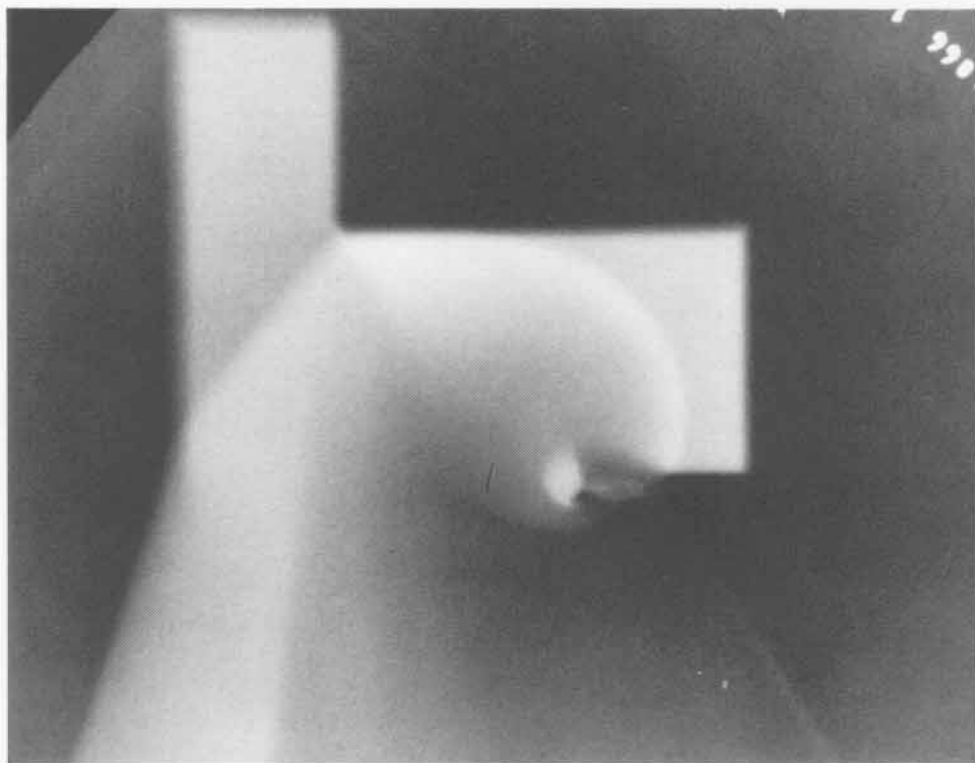
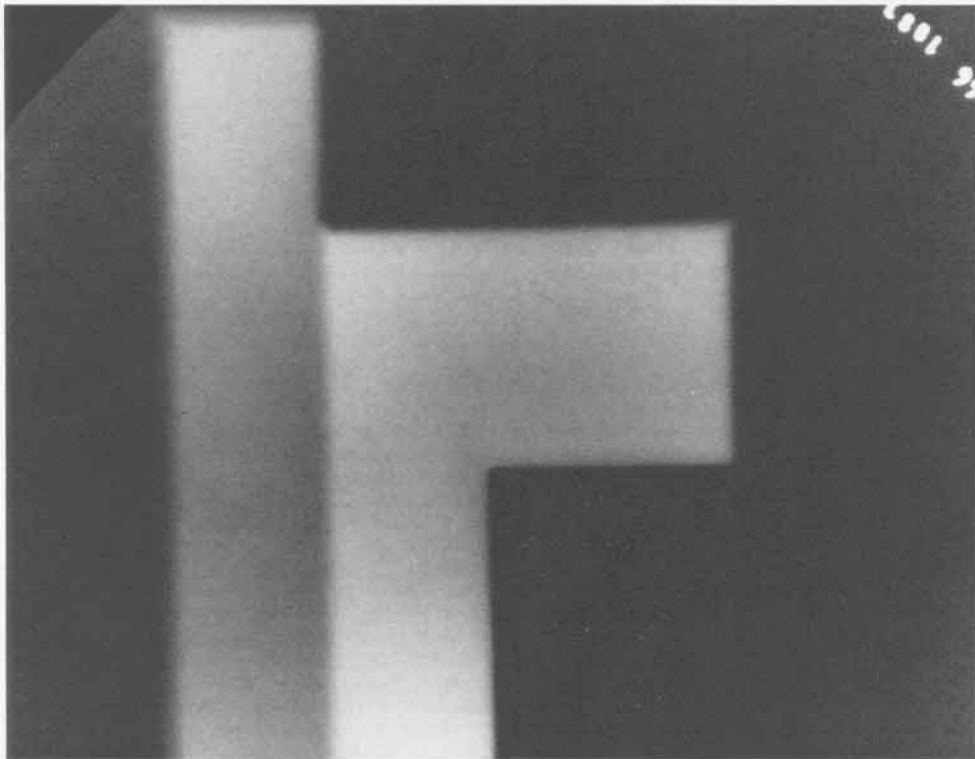

527

